



2026

ÜRÜN KATALOĞU
PRODUCT CATALOGUE



MBC
Cutting Tools





“Siz üretirken biz destek oluyoruz”
“We support while you produce”





Misyonumuz

Sürdürülebilir kalkınmayı kendimize yol haritası kabul ederek; çevreye duyarlı, en az maliyetle, paydaşlarımızın isteklerini karşılayan bir şirket olmaktır.

Our Mission

To be a company which recognise sustainable development as a road map to us to meet the demands of our clients with environmentally sensitive with minimal cost.

Vizyonumuz

Toplam kalite felsefesi ile Dünya Sanayisi'ne güvenilir, kaliteli ürün ve hizmet vermektir.

Müşteri istek ve ihtiyaçlarını tam olarak anlamak ve karşılamak, kalite yönetim sistemimizin gelişimini ve etkinliğini sağlayarak iç ve dış pazarda rekabet gücümüzü arttırmak, sürekli gelişmek için tüm çalışanların eğitimini ve katılımını sağlamak, ürün kalitemizi arttırmak ve maliyetlerimizi düşürmek.

Sektörümüzdeki teknolojik gelişmeleri yakından takip etmek ve bu gelişmeleri her alanda uygulamak.

Vision

With the philosophy of total quality; serve the World Industrial Estate reliable and high quality products.

Understand exactly what the clients requests and needs; provide the development and effectiveness of our quality management system to increase our competitiveness in domestic and international market; to continuous development ensure the training and participation of all employees; improve the products quality and reduce the costs.

Follow the technological developments in our industry and implement these developments in all areas.

İÇİNDEKİLER

INDEX

| | | | |
|-------|---|--|---|
| 12-19 |  DIŞ KANAL KATERLERİ EXTERNAL GROOVING TOOLHOLDERS | P-SİSTEM İÇ ÇAP TORNALAMA KATERLERİ P-SYSTEM INTERNAL TURNING TOOLHOLDERS |  |
| 20-21 |  DIŞ KANAL KATERLERİ OTOMAT EXTERNAL GROOVING TOOLHOLDERS AUTOMAT | ŞAFTLI TARAMALAR MILLING TOOLS |  |
| 22-23 |  KESME TAKIMLARI BLADE TOOLS | ŞAFTLI TARAMALAR HIGH FEED MILLING TOOLS HIGH FEED |  |
| 25-29 |  İÇ KANAL KATERLERİ INTERNAL GROOVING TOOLHOLDERS | VİDALI TAKIM TUTUCULARI SCREW TOOL HOLDERS |  |
| 31-39 |  S-SİSTEM DIŞ ÇAP TORNALAMA KATERLERİ S-SYSTEM EXTERNAL TURNING TOOLHOLDERS | HIGH FEED FINISH TAKIMLARI HIGH FEED FINISH TOOLS |  |
| 41 |  C-SİSTEM DIŞ ÇAP TORNALAMA KATERLERİ C-SYSTEM EXTERNAL TURNING TOOLHOLDERS | FREZELEME TAKIMLARI FACE MILLING |  |
| 42-49 |  T-SİSTEM DIŞ ÇAP TORNALAMA KATERLERİ T-SYSTEM EXTERNAL TURNING TOOLHOLDERS | TARAMA KAFALARI FACE MILLING |  |
| 50-51 |  M-SİSTEM DIŞ ÇAP TORNALAMA KATERLERİ M-SYSTEM EXTERNAL TURNING TOOLHOLDERS | HIGH FEED TARAMA KAFALARI HIGH FEED MILLINGS |  |
| 52-53 |  P-SİSTEM DIŞ ÇAP TORNALAMA KATERLERİ P-SYSTEM EXTERNAL TURNING TOOLHOLDERS | VİDALI TARAMALAR SCREW TYPE |  |
| 55-66 |  S-SİSTEM İÇ ÇAP TORNALAMA KATERLERİ S-SYSTEM INTERNAL TURNING TOOLHOLDERS | U-DRILLER U-DRILLS |  |
| 68 |  C-SİSTEM İÇ ÇAP TORNALAMA KATERLERİ C-SYSTEM INTERNAL TURNING TOOLHOLDERS | KATERLER CUTTING TOOLS |  |
| 69-70 |  T-SİSTEM İÇ ÇAP TORNALAMA KATERLERİ T-SYSTEM INTERNAL TURNING TOOLHOLDERS | YUMUŞAK AYAKLAR SOFT JAWS |  |
| 71-72 |  M-SİSTEM İÇ ÇAP TORNALAMA KATERLERİ M-SYSTEM INTERNAL TURNING TOOLHOLDERS | YEDEK PARÇALAR SPARE PARTS |  |

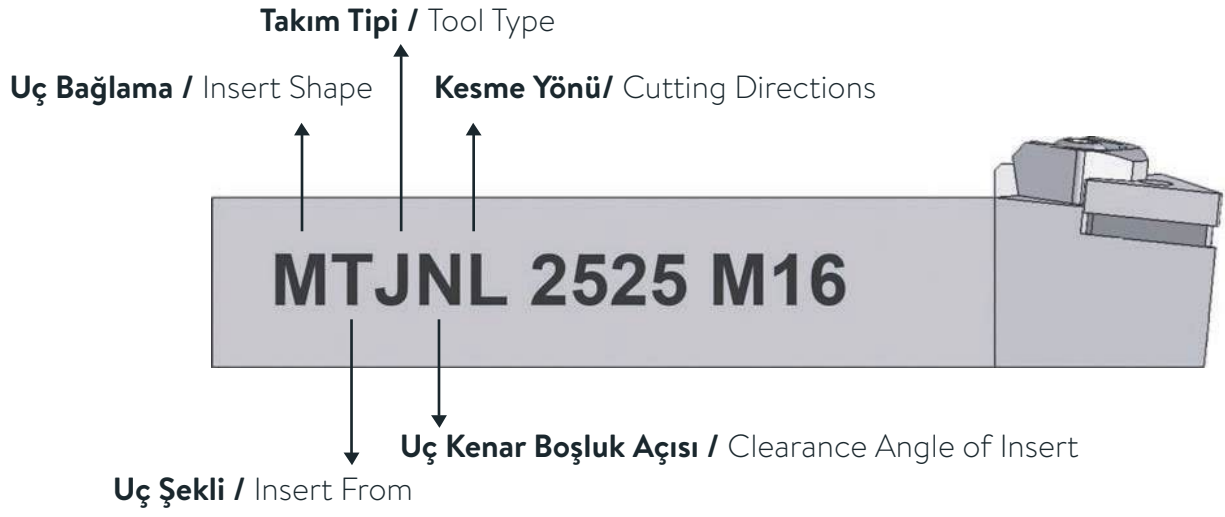

Takım Tipi / Tool Type ————— **Kesme Yönü / Cutting Directions**

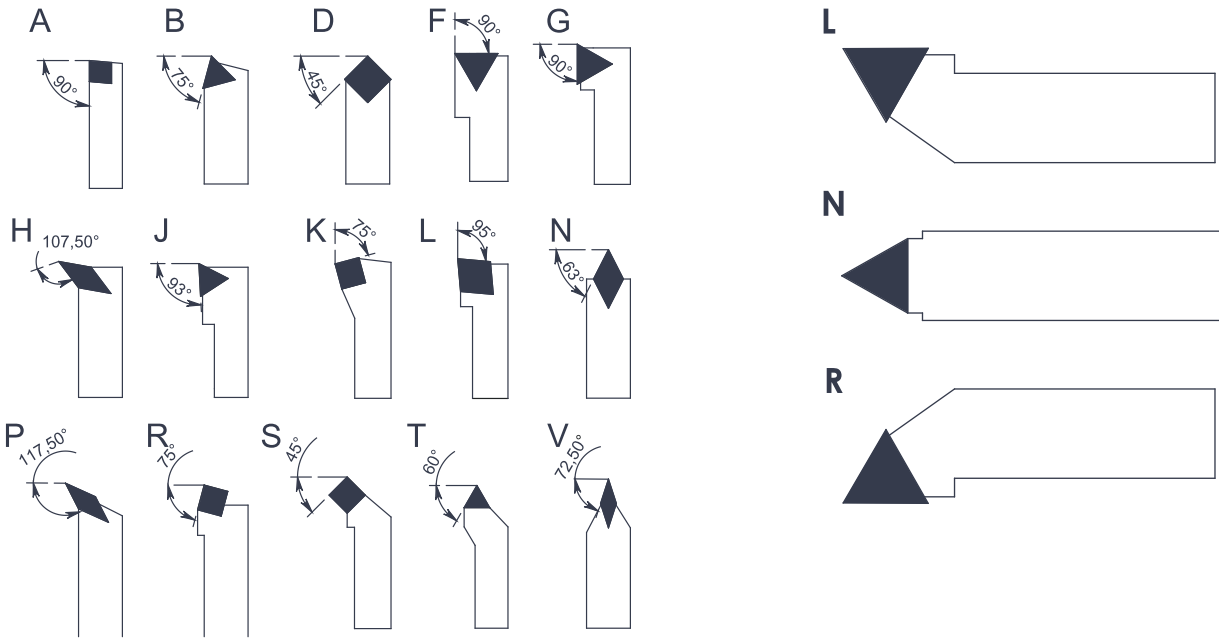

Uç Şekli / Insert From ————— **Uç Kenar Boşluk Açısı / Clearance Angle of Insert**

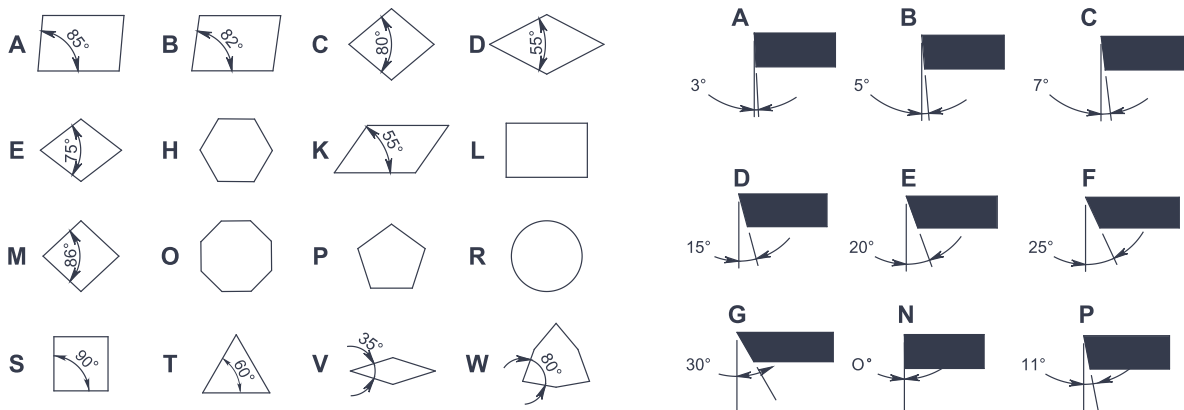

M Sistem M System

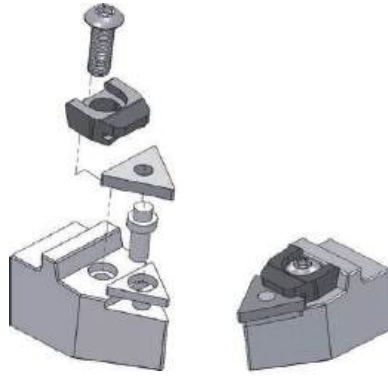

S Sistem S System

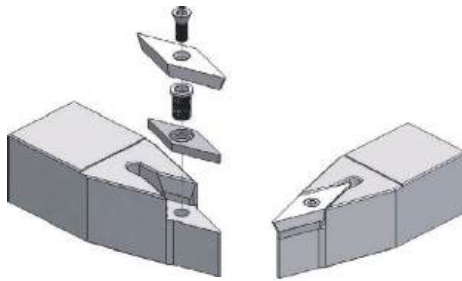

T Sistem T System

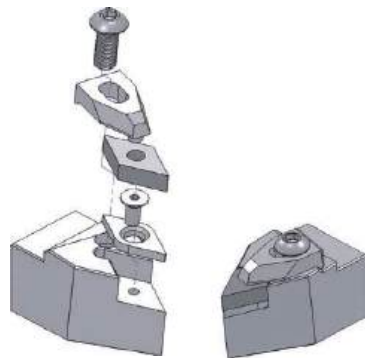

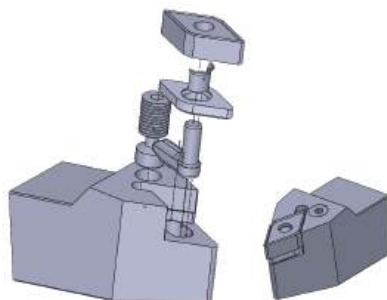

P Sistem P System



DIŞ ÇAP KATERLERİ İÇİN ISO KODLARI

EXTERNAL TURNING TOOLS ISO CODES

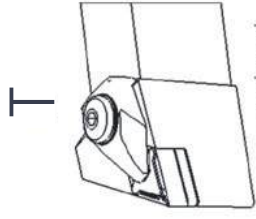
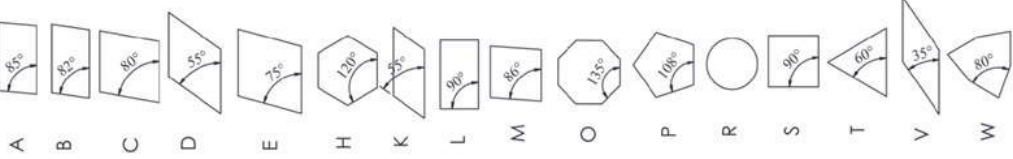
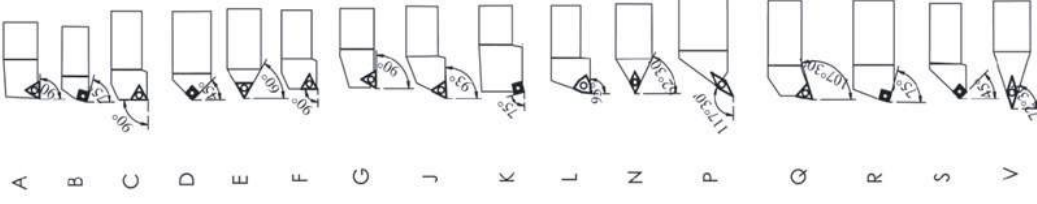
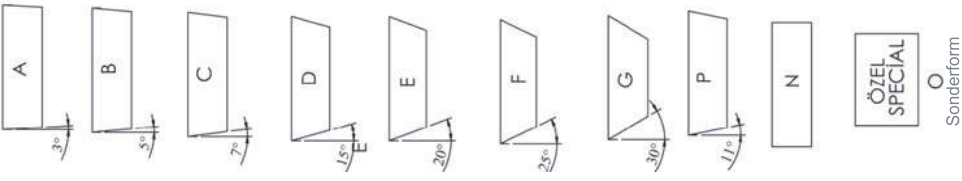
MBC
Cutting Tools

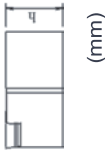
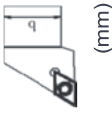
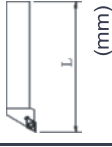
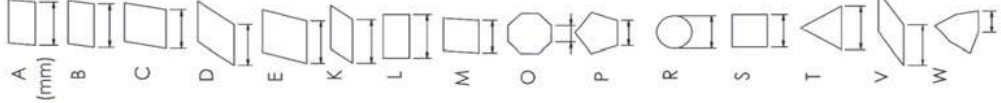
| 1 | 2 | 3 | 4 | 5 | 6 | 7 | 8 | 9 |
|--|---|---|---|---|---|---|---|--|
| T | D | J | N | R | 20 | 20 | K | 15 |
| Uç Baglama Sistemi Clamping System Klemmsystem | Kesici Uç Tipi Insert form WSP - Form | Kater Tipi Style Werkzeugtyp | Uç Açısı Clearance angle WSP-Freiwinkel | Kater Yönü Holder execution Bearbeitungs-richtung | Şaft Yüksekliği Height of shank Schaftquerschnitts | Şaft Genişliği Width of shank Schaftbreite | Takım Boyu Length of holder Werkzeuglänge | Uç Kenar Uzunluğu Length of cutting ed WSP-Größe |
|  T ÇEKİRMELİ M |  A B C D E H K L M O P R S T V W |  A B C D E F G J K L N P Q R S V |  A B C D E F G P N ÖZEL SPECIAL Sonderform |  L R N |  (mm) 06=6 08=8 10=10 12=12 14=14 16=16 20=20 22=22 25=25 32=32 40=40 50=50 |  (mm) 06=6 08=8 10=10 12=12 14=14 16=16 20=20 22=22 25=25 32=32 40=40 50=50 |  (mm) D=60 E=70 F=80 G=90 H=100 J=110 K=125 L=140 M=150 N=160 P=170 Q=180 R=200 S=250 T=300 U=350 V=400 W=450 Y=500 X=ÖZEL Special Sonderform |  A (mm) B C D E K L M O P R S T V W |

7

Uç Radüsü
Chamfer or Corner Radius
Plattise oder Eckenradius

| SEMBOL | R |
|--------|-----|
| 00 | 0 |
| 02 | 0.2 |
| 04 | 0.4 |
| 08 | 0.8 |
| 12 | 1.2 |
| 16 | 1.6 |
| 24 | 2.4 |
| 32 | 3.2 |

6

Uç Kalınlığı
Height of Cutting Edge
Schneidkantenhöhe

| SEMBOL | S |
|--------|------|
| 01 | 1.59 |
| 02 | 1.98 |
| 03 | 2.38 |
| 04 | 3.18 |
| 05 | 3.97 |
| 06 | 4.76 |
| 07 | 5.56 |
| 08 | 6.35 |
| 09 | 7.94 |
| | 9.52 |

4

Kesici Delik Tipi
Type of Insert
Plattentyp

2

Uç Açısı
Clearance Angle
Fräswinkel

1

Kesici Uç Tipi
Shape
Plattentform

8 H R

7 08

6 06

4 G

3 M

2 N

1 D

5

Kesme Kenarı Şekli
Insert Forms
WSP-Form

Uç Formları
Insert Forms
WSP-Form

5

Kesme Kenar Uzunluğu
Length of Cutting Edge
Schneidkantenlänge

3

Uç Toleransları
Tolerance
Toleranz

| SEMBOL | Shape | Plattentform | m (±) | S (±) | d (±) |
|--------|-------|--------------|-----------|-------|------------|
| A | | | 0,005 | 0,025 | 0,025 |
| F | | | 0,005 | 0,025 | 0,013 |
| C | | | 0,013 | 0,025 | 0,025 |
| H | | | 0,013 | 0,025 | 0,013 |
| E | | | 0,025 | 0,025 | 0,025 |
| G | | | 0,025 | 0,130 | 0,025 |
| J | | | 0,005 | 0,025 | 0,05-0,013 |
| K | | | 0,013 | 0,025 | 0,05-0,013 |
| L | | | 0,025 | 0,025 | 0,05-0,013 |
| M | | | 0,08-0,18 | 0,130 | 0,05-0,013 |
| N | | | 0,08-0,18 | 0,025 | 0,05-0,013 |
| U | | | 0,05-0,38 | 0,130 | 0,08-0,025 |



DIŞ KANAL KATERLERİ

EXTERNAL GROOVING TOOLHOLDERS

DKT I

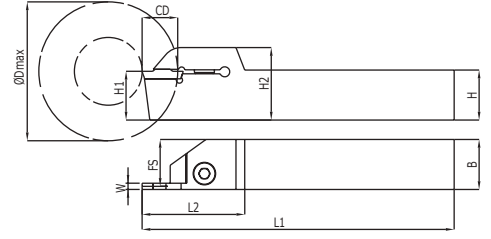

| Kesici Uç Uyumluluğu Insert Suitability | | Stok Stock | Takım Ölçüleri / Dimension (mm) | | | | | | | | | | Uç Insert | Vida Screw | Anahtar Allen Key | | |
|--|---------------------------------------|---------------|---------------------------------|---|----|----|------|-----|----|----|------|----|--------------|---------------|----------------------|--|--|
| DKT I | | | Dmax | W | H | B | FS | L1 | L2 | H1 | H2 | CD | | | | | |
| SİPARİŞ KODU - R Ordering Code - R | SİPARİŞ KODU - L Ordering Code - L | | | | | | | | | | | | | | | | |
| DKT 6976 | DKT 6977 | ✓ | 62 | 2 | 12 | 12 | 11 | 90 | 31 | 12 | 24 | 14 | DGN-2 | M5X16 | A4 | | |
| DKT 6992 | DKT 6993 | ✓ | 62 | 3 | 12 | 12 | 10,5 | 90 | 31 | 12 | 24 | 14 | DGN-3 | M5X16 | A4 | | |
| DKT 6981 | DKT 6982 | ✓ | 62 | 2 | 16 | 16 | 15 | 125 | 43 | 16 | 28,5 | 18 | DGN-2 | M8X27 | A4 | | |
| DKT 6996 | DKT 6998 | ✓ | 62 | 3 | 16 | 16 | 14,5 | 125 | 43 | 16 | 28,5 | 18 | DGN-3 | M8X27 | A4 | | |
| DKT 7006 | DKT 7007 | ✓ | 62 | 4 | 16 | 16 | 14 | 125 | 43 | 16 | 28,5 | 18 | DGN-4 | M8X27 | A4 | | |
| DKT 6986 | DKT 6987 | ✓ | 62 | 2 | 20 | 20 | 19 | 125 | 43 | 20 | 28,5 | 18 | DGN-2 | M8X27 | A4 | | |
| DKT 6999 | DKT 7001 | ✓ | 62 | 3 | 20 | 20 | 18,5 | 125 | 43 | 20 | 28,5 | 18 | DGN-3 | M8X27 | A4 | | |
| DKT 7008 | DKT 7009 | ✓ | 62 | 4 | 20 | 20 | 18 | 125 | 43 | 20 | 28,5 | 18 | DGN-4 | M8X27 | A4 | | |
| DKT 7013 | X | ✓ | 62 | 5 | 20 | 20 | 17,5 | 125 | 43 | 20 | 28,5 | 22 | DGN-5 | M8X27 | A4 | | |
| DKT 6989 | DKT 6990 | ✓ | 62 | 2 | 25 | 25 | 24 | 150 | 47 | 25 | 35 | 22 | DGN-2 | M8X27 | A4 | | |
| DKT 7003 | DKT 7004 | ✓ | 62 | 3 | 25 | 25 | 23,5 | 150 | 47 | 25 | 35 | 22 | DGN-3 | M8X27 | A4 | | |
| DKT 7010 | DKT 7011 | ✓ | 62 | 4 | 25 | 25 | 23 | 150 | 47 | 25 | 35 | 22 | DGN-4 | M8X27 | A4 | | |
| DKT 7014 | DKT 12332 | ✓ | 62 | 5 | 25 | 25 | 22,5 | 150 | 47 | 25 | 35 | 22 | DGN-5 | M8X27 | A4 | | |
| DKT 7016 | X | ✓ | 62 | 6 | 25 | 25 | 22,5 | 150 | 47 | 25 | 35 | 22 | DGN-6 | M8X27 | A4 | | |
| DKT 7005 | X | ✓ | 62 | 3 | 32 | 32 | 30,5 | 170 | 47 | 32 | 42 | 22 | DGN-3 | M8X27 | A4 | | |
| DKT 7012 | X | ✓ | 62 | 4 | 32 | 32 | 30 | 170 | 47 | 32 | 42 | 22 | DGN-4 | M8X27 | A4 | | |
| DKT 7015 | X | ✓ | 62 | 5 | 32 | 32 | 29,5 | 170 | 47 | 32 | 42 | 22 | DGN-5 | M8X27 | A4 | | |
| DKT 7017 | X | ✓ | 62 | 6 | 32 | 32 | 29,5 | 170 | 47 | 32 | 42 | 22 | DGN-6 | M8X27 | A4 | | |
| DKT 7018 | X | ✓ | 62 | 3 | 25 | 25 | 23,5 | 150 | 47 | 25 | 35 | 40 | DGN-3 | M8X27 | A4 | | |
| DKT 7019 | X | ✓ | 62 | 4 | 25 | 25 | 23 | 150 | 47 | 25 | 35 | 40 | DGN-4 | M8X27 | A4 | | |

DKT K

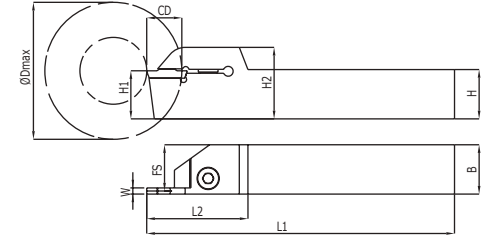

| Kesici Uç Uyumluluğu Insert Suitability | | Stok Stock | Takım Ölçüleri / Dimension (mm) | | | | | | | | | | Uç Insert | Vida Screw | Anahtar Allen Key | | |
|--|---------------------------------------|---------------|---------------------------------|-----|----|----|-------|-----|----|----|------|----|--------------|---------------|----------------------|--|--|
| DKT K | | | Dmax | W | H | B | FS | L1 | L2 | H1 | H2 | CD | | | | | |
| SİPARİŞ KODU - R Ordering Code - R | SİPARİŞ KODU - L Ordering Code - L | | | | | | | | | | | | | | | | |
| DKT 7027 | DKT 7026 | ✓ | 62 | 2 | 12 | 12 | 11 | 90 | 31 | 12 | 24 | 14 | MGM.2 | M5X16 | A4 | | |
| DKT 7036 | DKT 7035 | ✓ | 62 | 3 | 12 | 12 | 10,5 | 90 | 31 | 12 | 24 | 14 | MGM.3 | M5X16 | A4 | | |
| DKT 12852 | X | ✓ | 62 | 1,5 | 16 | 16 | 14,5 | 125 | 41 | 16 | 28,5 | 17 | MGM.1,5 | M8X27 | A4 | | |
| DKT 7029 | DKT 7028 | ✓ | 62 | 2 | 16 | 16 | 15 | 125 | 41 | 16 | 28,5 | 17 | MGM.2 | M8X27 | A4 | | |
| DKT 7038 | DKT 7037 | ✓ | 62 | 3 | 16 | 16 | 14,5 | 125 | 41 | 16 | 28,5 | 18 | MGM.3 | M8X27 | A4 | | |
| DKT 7045 | DKT 7044 | ✓ | 62 | 4 | 16 | 16 | 14 | 125 | 41 | 16 | 28,5 | 18 | MGM.4 | M8X27 | A4 | | |
| DKT 14356 | X | ✓ | 62 | 5 | 16 | 16 | 13,5 | 125 | 41 | 16 | 28,5 | 18 | MGM.5 | M8X27 | A4 | | |
| DKT 12921 | X | ✓ | 62 | 1,5 | 20 | 20 | 18,5 | 125 | 41 | 20 | 28,5 | 17 | MGM.1,5 | M8X27 | A4 | | |
| DKT 7031 | DKT 7030 | ✓ | 62 | 2 | 20 | 20 | 19 | 125 | 41 | 20 | 28,5 | 17 | MGM.2 | M8X27 | A4 | | |
| DKT 7040 | DKT 7039 | ✓ | 62 | 3 | 20 | 20 | 18,5 | 125 | 41 | 20 | 28,5 | 18 | MGM.3 | M8X27 | A4 | | |
| DKT 7047 | DKT 7046 | ✓ | 62 | 4 | 20 | 20 | 18 | 125 | 41 | 20 | 28,5 | 18 | MGM.4 | M8X27 | A4 | | |
| DKT 7051 | X | ✓ | 62 | 5 | 20 | 20 | 17,5 | 125 | 41 | 20 | 28,5 | 21 | MGM.5 | M8X27 | A4 | | |
| DKT 7025 | X | ✓ | 62 | 1,5 | 25 | 25 | 24,25 | 125 | 41 | 25 | 35 | 18 | MGM.1,5 | M8X27 | A4 | | |
| DKT 7033 | DKT 7032 | ✓ | 62 | 2 | 25 | 25 | 24 | 150 | 45 | 25 | 35 | 18 | MGM.2 | M8X27 | A4 | | |
| DKT 7042 | DKT 7041 | ✓ | 62 | 3 | 25 | 25 | 23,5 | 150 | 45 | 25 | 35 | 21 | MGM.3 | M8X27 | A4 | | |
| DKT 13037 | X | ✓ | 62 | 4 | 25 | 25 | 23 | 150 | 45 | 25 | 35 | 30 | MGM.4 | M8X27 | A4 | | |
| DKT 7049 | DKT 7048 | ✓ | 62 | 4 | 25 | 25 | 23 | 150 | 45 | 25 | 35 | 22 | MGM.4 | M8X27 | A4 | | |
| DKT 7053 | DKT 7052 | ✓ | 62 | 5 | 25 | 25 | 22,5 | 150 | 45 | 25 | 35 | 22 | MGM.5 | M8X27 | A4 | | |
| DKT 7055 | DKT 11461 | ✓ | 62 | 6 | 25 | 25 | 22 | 150 | 45 | 25 | 35 | 22 | MGM.6 | M8X27 | A4 | | |
| DKT 7034 | X | ✓ | 62 | 2 | 32 | 32 | 31 | 170 | 45 | 32 | 42 | 21 | MGM.2 | M8X27 | A4 | | |
| DKT 7043 | X | ✓ | 62 | 3 | 32 | 32 | 30,5 | 170 | 45 | 32 | 42 | 25 | MGM.3 | M8X27 | A4 | | |
| DKT 7050 | X | ✓ | 62 | 4 | 32 | 32 | 30 | 170 | 45 | 32 | 42 | 25 | MGM.4 | M8X27 | A4 | | |
| DKT 7054 | X | ✓ | 62 | 5 | 32 | 32 | 29,5 | 170 | 45 | 32 | 42 | 25 | MGM.5 | M8X27 | A4 | | |
| DKT 7056 | X | ✓ | 62 | 6 | 32 | 32 | 29 | 170 | 45 | 32 | 42 | 25 | MGM.6 | M8X27 | A4 | | |
| DKT 13036 | X | ✓ | 62 | 3 | 25 | 25 | 22 | 150 | 45 | 25 | 35 | 30 | MGM.3 | M8X27 | A4 | | |
| DKT 7058 | X | ✓ | 62 | 3 | 25 | 25 | 23,5 | 150 | 45 | 25 | 35 | 40 | MGM.3 | M8X27 | A4 | | |
| DKT 7057 | X | ✓ | 62 | 4 | 25 | 25 | 23 | 150 | 45 | 25 | 35 | 40 | MGM.4 | M8X27 | A4 | | |
| DKT 7059 | X | ✓ | 62 | 5 | 25 | 25 | 22,5 | 150 | 45 | 25 | 35 | 40 | MGM.5 | M8X27 | A4 | | |

DKT H

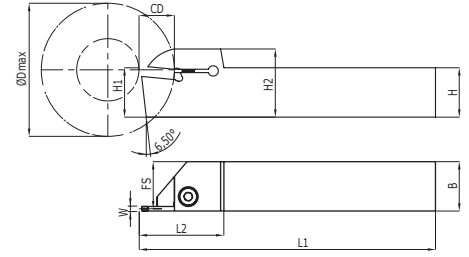

| Kesici Uç Uyumluluđu Insert Suitability | | Stok Stock | Takım Ölçüleri / Dimension (mm) | | | | | | | | | | Uç Insert | Vida Screw | Anahtar Allen Key | |
|--|---------------------------------------|---------------|---------------------------------|---|----|----|------|-----|----|----|------|----|--------------|---------------|----------------------|--|
| DKT H | | | Dmax | W | H | B | FS | L1 | L2 | H1 | H2 | CD | | | | |
| SİPARİŐ KODU - R Ordering Code - R | SİPARİŐ KODU - L Ordering Code - L | | | | | | | | | | | | | | | |
| DKT 6925 | X | ✓ | 62 | 3 | 16 | 16 | 14,5 | 125 | 46 | 16 | 24 | 22 | S229-3 | M8X27 | A4 | |
| DKT 6927 | DKT 6926 | ✓ | 62 | 3 | 20 | 20 | 18,5 | 125 | 46 | 20 | 28,5 | 22 | S229-3 | M8X27 | A4 | |
| DKT 6932 | DKT 6931 | ✓ | 62 | 4 | 20 | 20 | 18 | 125 | 46 | 20 | 28,5 | 22 | S229-4 | M8X27 | A4 | |
| DKT 6937 | DKT 6936 | ✓ | 62 | 5 | 20 | 20 | 17,5 | 125 | 46 | 20 | 28,5 | 22 | S229-5 | M8X27 | A4 | |
| DKT 6929 | DKT 6928 | ✓ | 62 | 3 | 25 | 25 | 23,5 | 150 | 46 | 25 | 35 | 23 | S229-3 | M8X27 | A4 | |
| DKT 6934 | DKT 6933 | ✓ | 62 | 4 | 25 | 25 | 23 | 150 | 46 | 25 | 35 | 23 | S229-4 | M8X27 | A4 | |
| DKT 6939 | DKT 6938 | ✓ | 62 | 5 | 25 | 25 | 22,5 | 150 | 46 | 25 | 35 | 23 | S229-5 | M8X27 | A4 | |
| DKT 6941 | X | ✓ | 62 | 6 | 25 | 25 | 22 | 150 | 46 | 25 | 35 | 23 | S229-6 | M8X27 | A4 | |
| DKT 6930 | X | ✓ | 62 | 3 | 32 | 32 | 30,5 | 170 | 46 | 32 | 42 | 24 | S229-3 | M8X27 | A4 | |
| DKT 6935 | X | ✓ | 62 | 4 | 32 | 32 | 30 | 170 | 46 | 32 | 42 | 24 | S229-4 | M8X27 | A4 | |
| DKT 6940 | X | ✓ | 62 | 5 | 32 | 32 | 27,5 | 170 | 46 | 32 | 42 | 24 | S229-5 | M8X27 | A4 | |

DKT HK

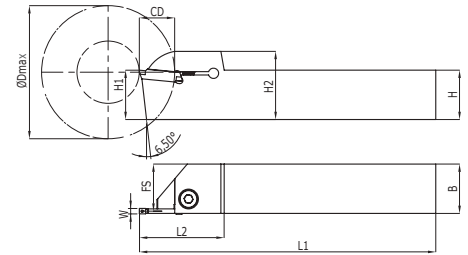

| Kesici Uç Uyumluluđu Insert Suitability | | Stok Stock | Takım Ölçüleri / Dimension (mm) | | | | | | | | | | Uç Insert | Vida Screw | Anahtar Allen Key |
|--|---------------------------------------|---------------|---------------------------------|---|----|----|------|-----|----|----|----|----|--------------|---------------|----------------------|
| S224 HRN | | | Dmax | W | H | B | FS | L1 | L2 | H1 | H2 | CD | | | |
| SİPARİŐ KODU - R Ordering Code - R | SİPARİŐ KODU - L Ordering Code - L | | | | | | | | | | | | | | |
| DKT 6956 | DKT 6955 | ✓ | 62 | 2 | 16 | 16 | 15 | 125 | 43 | 16 | 28 | 20 | S224-2 | M8X27 | A4 |
| DKT 6962 | DKT 6961 | ✓ | 62 | 3 | 16 | 16 | 14,5 | 125 | 43 | 16 | 28 | 20 | S224-3 | M8X27 | A4 |
| DKT 6969 | DKT 6968 | ✓ | 62 | 4 | 16 | 16 | 14 | 125 | 43 | 16 | 28 | 20 | S224-4 | M8X27 | A4 |
| DKT 6958 | DKT 6957 | ✓ | 62 | 2 | 20 | 20 | 19 | 125 | 43 | 20 | 28 | 20 | S224-2 | M8X27 | A4 |
| DKT 6964 | DKT 6963 | ✓ | 62 | 3 | 20 | 20 | 18,5 | 125 | 43 | 20 | 28 | 20 | S224-3 | M8X27 | A4 |
| DKT 6971 | DKT 6970 | ✓ | 62 | 4 | 20 | 20 | 18 | 125 | 43 | 20 | 28 | 20 | S224-4 | M8X27 | A4 |
| DKT 6960 | DKT 6959 | ✓ | 62 | 2 | 25 | 25 | 24 | 150 | 43 | 25 | 35 | 22 | S224-2 | M8X27 | A4 |
| DKT 6966 | DKT 6965 | ✓ | 62 | 3 | 25 | 25 | 23,5 | 150 | 43 | 25 | 35 | 22 | S224-3 | M8X27 | A4 |
| DKT 6973 | DKT 6972 | ✓ | 62 | 4 | 25 | 25 | 23 | 150 | 43 | 25 | 35 | 22 | S224-4 | M8X27 | A4 |
| DKT 6967 | X | ✓ | 62 | 3 | 32 | 32 | 30,5 | 170 | 46 | 32 | 42 | 22 | S224-3 | M8X27 | A4 |
| DKT 6974 | X | ✓ | 62 | 4 | 32 | 32 | 30 | 170 | 46 | 32 | 42 | 22 | S224-4 | M8X27 | A4 |

DKT TT

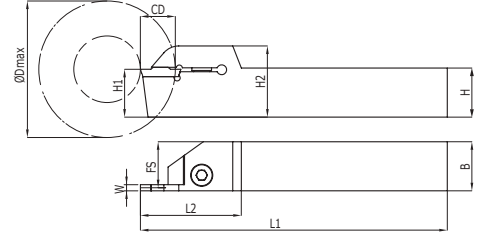

| Kesici Uç Uyumluluğu Insert Suitability | | Stok Stock | Takım Ölçüleri / Dimension (mm) | | | | | | | | | | Uç Insert | Vida Screw | Anahtar Allen Key |
|--|---------------------------------------|---------------|---------------------------------|---|----|----|------|-----|----|----|------|----|--------------|---------------|----------------------|
| DKT TT | | | Dmax | W | H | B | FS | L1 | L2 | H1 | H2 | CD | | | |
| SİPARİŞ KODU - R Ordering Code - R | SİPARİŞ KODU - L Ordering Code - L | | | | | | | | | | | | | | |
| DKT 7140 | X | ✓ | 62 | 2 | 12 | 12 | 11 | 90 | 31 | 12 | 24 | 14 | TD.. 2 | M5X16 | A4 |
| DKT 7144 | X | ✓ | 62 | 3 | 12 | 12 | 10,5 | 90 | 31 | 12 | 24 | 14 | TD.. 3 | M5X16 | A4 |
| DKT 7141 | X | ✓ | 62 | 2 | 16 | 16 | 15 | 125 | 41 | 16 | 28,5 | 18 | TD.. 2 | M8X27 | A4 |
| DKT 7145 | X | ✓ | 62 | 3 | 16 | 16 | 14,5 | 125 | 41 | 18 | 28,5 | 18 | TD.. 3 | M8X27 | A4 |
| DKT 7149 | X | ✓ | 62 | 4 | 16 | 16 | 14 | 125 | 41 | 16 | 28,5 | 18 | TD.. 4 | M8X27 | A4 |
| DKT 7142 | X | ✓ | 62 | 2 | 20 | 20 | 19 | 125 | 41 | 20 | 28,5 | 18 | TD.. 2 | M8X27 | A4 |
| DKT 7146 | X | ✓ | 62 | 3 | 20 | 20 | 18,5 | 125 | 41 | 20 | 28,5 | 18 | TD.. 3 | M8X27 | A4 |
| DKT 7150 | X | ✓ | 62 | 4 | 20 | 20 | 18 | 125 | 41 | 20 | 28,5 | 18 | TD.. 4 | M8X27 | A4 |
| DKT 7143 | X | ✓ | 62 | 2 | 25 | 25 | 24 | 150 | 45 | 25 | 35 | 21 | TD.. 2 | M8X27 | A4 |
| DKT 7147 | X | ✓ | 62 | 3 | 25 | 25 | 23,5 | 150 | 45 | 25 | 35 | 21 | TD.. 3 | M8X27 | A4 |
| DKT 7151 | X | ✓ | 62 | 4 | 25 | 25 | 23 | 150 | 45 | 25 | 35 | 21 | TD.. 4 | M8X27 | A4 |
| DKT 7153 | X | ✓ | 62 | 5 | 25 | 25 | 22,5 | 150 | 45 | 25 | 35 | 21 | TD.. 5 | M8X27 | A4 |
| DKT 7148 | X | ✓ | 62 | 3 | 32 | 32 | 30,5 | 170 | 45 | 32 | 42 | 23 | TD.. 3 | M8X27 | A4 |
| DKT 7152 | X | ✓ | 62 | 4 | 32 | 32 | 30 | 170 | 45 | 32 | 42 | 23 | TD.. 4 | M8X27 | A4 |

DKT ZCC

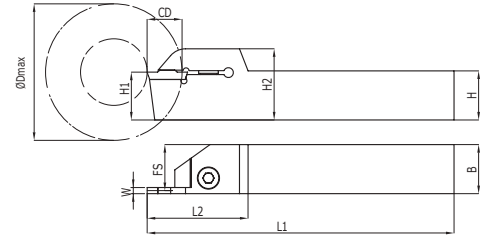

| Kesici Uç Uyumluluğu Insert Suitability | | Stok Stock | Takım Ölçüleri / Dimension (mm) | | | | | | | | | | Uç Insert | Vida Screw | Anahtar Allen Key |
|--|---------------------------------------|---------------|---------------------------------|-----|----|----|-------|-----|----|----|------|----|--------------|---------------|----------------------|
| DKT ZCC | | | Dmax | W | H | B | FS | L1 | L2 | H1 | H2 | CD | | | |
| SİPARİŞ KODU - R Ordering Code - R | SİPARİŞ KODU - L Ordering Code - L | | | | | | | | | | | | | | |
| DKT 7196 | DKT 7167 | ✓ | 62 | 2 | 16 | 16 | 15 | 125 | 41 | 16 | 24,5 | 17 | ZT.D-2 | M8X27 | A4 |
| DKT 7173 | DKT 7172 | ✓ | 62 | 3 | 16 | 16 | 14,5 | 125 | 41 | 16 | 24,5 | 18 | ZT.D-3 | M8X27 | A4 |
| DKT 7179 | DKT 7178 | ✓ | 62 | 4 | 16 | 16 | 14 | 125 | 41 | 16 | 24,5 | 18 | ZT.D-4 | M8X27 | A4 |
| DKT 7186 | DKT 7185 | ✓ | 62 | 5 | 16 | 16 | 13,5 | 125 | 41 | 16 | 24,5 | 18 | ZT.D-5 | M8X27 | A4 |
| DKT 7170 | DKT 7169 | ✓ | 62 | 2,5 | 20 | 20 | 18,75 | 125 | 41 | 20 | 28,5 | 17 | ZT.D-2,5 | M8X27 | A4 |
| DKT 7195 | X | ✓ | 62 | 2,5 | 20 | 20 | 18,75 | 125 | 41 | 20 | 28,5 | 22 | ZT.D-2,5 | M8X27 | A4 |
| DKT 7164 | DKT 7163 | ✓ | 62 | 2 | 20 | 20 | 19 | 125 | 41 | 20 | 28,5 | 17 | ZT.D-2 | M8X27 | A4 |
| DKT 7175 | DKT 7174 | ✓ | 62 | 3 | 20 | 20 | 18,5 | 125 | 41 | 20 | 28,5 | 18 | ZT.D-3 | M8X27 | A4 |
| DKT 7181 | DKT 7180 | ✓ | 62 | 4 | 20 | 20 | 18 | 125 | 41 | 20 | 28,5 | 18 | ZT.D-4 | M8X27 | A4 |
| DKT 7187 | DKT 7188 | ✓ | 62 | 5 | 20 | 20 | 17,5 | 125 | 41 | 20 | 28,5 | 21 | ZT.D-5 | M8X27 | A4 |
| DKT 7192 | X | ✓ | 62 | 6 | 20 | 20 | 17 | 125 | 41 | 20 | 28,5 | 21 | ZT.D-6 | M8X27 | A4 |
| DKT 7171 | DKT 14180 | ✓ | 62 | 2,5 | 25 | 25 | 23,75 | 150 | 45 | 25 | 35 | 21 | ZT.D-2,5 | M8X27 | A4 |
| DKT 7166 | DKT 7165 | ✓ | 62 | 2 | 25 | 25 | 24 | 150 | 45 | 25 | 35 | 21 | ZT.D-2 | M8X27 | A4 |
| DKT 7177 | DKT 7176 | ✓ | 62 | 3 | 25 | 25 | 23,5 | 150 | 45 | 25 | 35 | 21 | ZT.D-3 | M8X27 | A4 |
| DKT 7183 | DKT 7182 | ✓ | 62 | 4 | 25 | 25 | 23 | 150 | 45 | 25 | 35 | 21 | ZT.D-4 | M8X27 | A4 |
| DKT 7190 | DKT 7189 | ✓ | 62 | 5 | 25 | 25 | 22,5 | 150 | 45 | 25 | 35 | 22 | ZT.D-5 | M8X27 | A4 |
| DKT 7193 | X | ✓ | 62 | 6 | 25 | 25 | 22 | 150 | 45 | 25 | 35 | 22 | ZT.D-6 | M8X27 | A4 |
| DKT 7184 | X | ✓ | 62 | 4 | 32 | 32 | 30 | 170 | 45 | 32 | 42 | 25 | ZT.D-4 | M8X27 | A4 |
| DKT 7191 | X | ✓ | 62 | 5 | 32 | 32 | 29,5 | 170 | 45 | 32 | 42 | 25 | ZT.D-5 | M8X27 | A4 |
| DKT 7194 | X | ✓ | 62 | 6 | 32 | 32 | 29 | 170 | 45 | 32 | 42 | 25 | ZT.D-6 | M8X27 | A4 |

DKT KYC

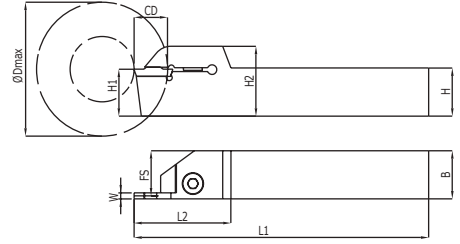

| Kesici Uç Uyumluluđu Insert Suitability | | Stok Stock | Takım Ölçüleri / Dimension (mm) | | | | | | | | | | Uç İnsert | Vida Screw | Anahtar Allen Key |
|--|---------------------------------------|---------------|---------------------------------|---|----|----|------|-----|----|----|------|----|--------------|---------------|----------------------|
| DKT KYC | | | Dmax | W | H | B | FS | L1 | L2 | H1 | H2 | CD | | | |
| SİPARİŐ KODU - R Ordering Code - R | SİPARİŐ KODU - L Ordering Code - L | | | | | | | | | | | | | | |
| DKT 7063 | X | ✓ | 62 | 2 | 12 | 12 | 11 | 125 | 41 | 12 | 20,5 | 12 | GDM-2 | M5X16 | A4 |
| DKT 7078 | X | ✓ | 62 | 3 | 12 | 12 | 10,5 | 125 | 41 | 12 | 20,5 | 12 | GDM-3 | M5X16 | A4 |
| DKT 7068 | DKT 7067 | ✓ | 62 | 2 | 16 | 16 | 15 | 125 | 41 | 16 | 24,5 | 17 | GDM-2 | M8X27 | A4 |
| DKT 7081 | DKT 12222 | ✓ | 62 | 3 | 16 | 16 | 14,5 | 125 | 41 | 16 | 24,5 | 20 | GDM-3 | M8X27 | A4 |
| DKT 7070 | DKT 7072 | ✓ | 62 | 2 | 20 | 20 | 19 | 125 | 41 | 20 | 28,5 | 17 | GDM-2 | M8X27 | A4 |
| DKT 7082 | DKT 7083 | ✓ | 62 | 3 | 20 | 20 | 18,5 | 125 | 43 | 20 | 28,5 | 20 | GDM-3 | M8X27 | A4 |
| DKT 7088 | X | ✓ | 62 | 2 | 25 | 25 | 24 | 150 | 45 | 25 | 35 | 10 | GDM-2 | M8X27 | A4 |
| DKT 7074 | DKT 7077 | ✓ | 62 | 2 | 25 | 25 | 24 | 150 | 45 | 25 | 35 | 21 | GDM-2 | M8X27 | A4 |
| DKT 7084 | DKT 7085 | ✓ | 62 | 3 | 25 | 25 | 23,5 | 150 | 45 | 25 | 35 | 21 | GDM-3 | M8X27 | A4 |
| DKT 7089 | X | ✓ | 62 | 3 | 25 | 25 | 23,5 | 150 | 45 | 25 | 35 | 25 | GDM-3 | M8X27 | A4 |
| DKT 7090 | X | ✓ | 62 | 4 | 25 | 25 | 23 | 150 | 45 | 25 | 35 | 25 | GDM-4 | M8X27 | A4 |

DKT SND

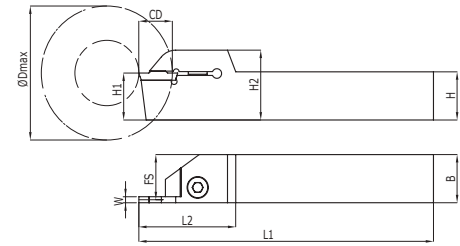

| Kesici Uç Uyumluluđu Insert Suitability | | Stok Stock | Takım Ölçüleri / Dimension (mm) | | | | | | | | | | Uç İnsert | Vida Screw | Anahtar Allen Key |
|--|---------------------------------------|---------------|---------------------------------|-----|----|----|-------|-----|----|----|------|----|--------------|---------------|----------------------|
| DKT SND | | | Dmax | W | H | B | FS | L1 | L2 | H1 | H2 | CD | | | |
| SİPARİŐ KODU - R Ordering Code - R | SİPARİŐ KODU - L Ordering Code - L | | | | | | | | | | | | | | |
| DKT 7112 | DKT 7113 | ✓ | 62 | 2 | 12 | 12 | 11 | 125 | 41 | 12 | 20,5 | 12 | N123-2 | M5X16 | A4 |
| DKT 7117 | DKT 7115 | ✓ | 62 | 3 | 12 | 12 | 10,5 | 125 | 41 | 12 | 20,5 | 12 | N123-3 | M5X16 | A4 |
| DKT 7134 | X | ✓ | 62 | 1,5 | 16 | 16 | 14,5 | 125 | 41 | 16 | 24,5 | 18 | N123-1,5 | M8X27 | A4 |
| DKT 7136 | DKT 12885 | ✓ | 62 | 2 | 16 | 16 | 15 | 125 | 41 | 16 | 24,5 | 18 | N123-2 | M8X27 | A4 |
| DKT 17157 | X | ✓ | 62 | 4 | 16 | 16 | 14 | 125 | 41 | 16 | 24,5 | 18 | N123-4 | M8X27 | A4 |
| DKT 7135 | DKT 16876 | ✓ | 62 | 1,5 | 20 | 20 | 18,5 | 125 | 41 | 20 | 28,5 | 18 | N123-1,5 | M8X27 | A4 |
| DKT 7120 | DKT 12884 | ✓ | 62 | 2 | 20 | 20 | 19 | 125 | 41 | 20 | 28,5 | 18 | N123-2 | M8X27 | A4 |
| DKT 7125 | DKT 21320 | ✓ | 62 | 3 | 20 | 20 | 18,5 | 125 | 41 | 20 | 28,5 | 18 | N123-3 | M8X27 | A4 |
| DKT 7128 | X | ✓ | 62 | 4 | 20 | 20 | 18 | 125 | 41 | 20 | 28,5 | 20 | N123-4 | M8X27 | A4 |
| DKT 7130 | X | ✓ | 62 | 5 | 20 | 20 | 17,5 | 125 | 41 | 20 | 28,5 | 21 | N123-5 | M8X27 | A4 |
| DKT 7133 | X | ✓ | 62 | 1,5 | 25 | 25 | 24,25 | 150 | 45 | 25 | 35 | 18 | N123-1,5 | M8X27 | A4 |
| DKT 7122 | DKT 7121 | ✓ | 62 | 2 | 25 | 25 | 24 | 150 | 45 | 25 | 35 | 21 | N123-2 | M8X27 | A4 |
| DKT 7127 | DKT 7126 | ✓ | 62 | 3 | 25 | 25 | 23,5 | 150 | 45 | 25 | 35 | 21 | N123-3 | M8X27 | A4 |
| DKT 7129 | X | ✓ | 62 | 4 | 25 | 25 | 23 | 150 | 45 | 25 | 35 | 21 | N123-4 | M8X27 | A4 |
| DKT 7131 | X | ✓ | 62 | 5 | 25 | 25 | 22,5 | 150 | 45 | 25 | 35 | 23 | N123-5 | M8X27 | A4 |
| DKT 7132 | X | ✓ | 62 | 5 | 32 | 32 | 29,5 | 170 | 45 | 32 | 42 | 25 | N123-5 | M8X27 | A4 |

DKT KM

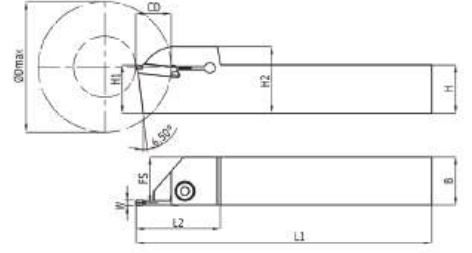

| Kesici Uç Uyumluluğu Insert Suitability | | Stok Stock | Takım Ölçüleri / Dimension (mm) | | | | | | | | | | Uç Insert | Vida Screw | Anahtar Allen Key |
|--|---------------------------------------|---------------|---------------------------------|---|----|----|------|-----|----|----|------|----|--------------|---------------|----------------------|
| DKT KM | | | Dmax | W | H | B | FS | L1 | L2 | H1 | H2 | CD | | | |
| SİPARİŞ KODU - R Ordering Code - R | SİPARİŞ KODU - L Ordering Code - L | | | | | | | | | | | | | | |
| DKT 12977 | X | ✓ | 62 | 2 | 16 | 16 | 15 | 125 | 41 | 16 | 28 | 18 | GMN-2 | M8X27 | A4 |
| DKT 12955 | X | ✓ | 62 | 2 | 20 | 20 | 19 | 125 | 41 | 20 | 28,5 | 18 | GMN-2 | M8X27 | A4 |
| DKT 12956 | X | ✓ | 62 | 3 | 20 | 20 | 18,5 | 125 | 41 | 20 | 28,5 | 18 | GMN-3 | M8X27 | A4 |
| DKT 12957 | X | ✓ | 62 | 4 | 20 | 20 | 18 | 125 | 41 | 20 | 28,5 | 18 | GMN-4 | M8X27 | A4 |
| DKT 12958 | X | ✓ | 62 | 2 | 25 | 25 | 24 | 150 | 45 | 25 | 35 | 22 | GMN-2 | M8X27 | A4 |
| DKT 12959 | X | ✓ | 62 | 3 | 25 | 25 | 23,5 | 150 | 45 | 25 | 35 | 22 | GMN-3 | M8X27 | A4 |
| DKT 12960 | X | ✓ | 62 | 4 | 25 | 25 | 23 | 150 | 45 | 25 | 35 | 22 | GMN-4 | M8X27 | A4 |
| DKT 12963 | X | ✓ | 62 | 5 | 25 | 25 | 22,5 | 150 | 45 | 25 | 35 | 22 | GMN-5 | M8X27 | A4 |
| DKT 12964 | X | ✓ | 62 | 6 | 25 | 25 | 22 | 150 | 45 | 25 | 35 | 22 | GMN-6 | M8X27 | A4 |

DKT TNG

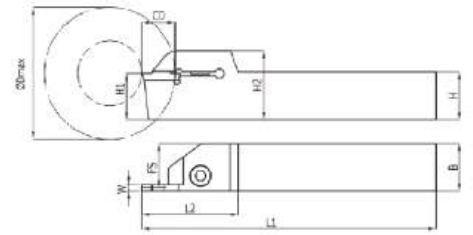

| Kesici Uç Uyumluluğu Insert Suitability | | Stok Stock | Takım Ölçüleri / Dimension (mm) | | | | | | | | | | Uç Insert | Vida Screw | Anahtar Allen Key |
|--|---------------------------------------|---------------|---------------------------------|---|----|----|------|-----|----|----|------|----|--------------|---------------|----------------------|
| DKT TNG | | | Dmax | W | H | B | FS | L1 | L2 | H1 | H2 | CD | | | |
| SİPARİŞ KODU - R Ordering Code - R | SİPARİŞ KODU - L Ordering Code - L | | | | | | | | | | | | | | |
| DKT 7137 | X | ✓ | 62 | 2 | 16 | 16 | 15 | 125 | 41 | 16 | 28 | 17 | GMN-2 | M8X27 | A4 |
| DKT 7138 | X | ✓ | 62 | 2 | 20 | 20 | 19 | 125 | 41 | 20 | 28,5 | 18 | GMN-2 | M8X27 | A4 |
| DKT 7139 | X | ✓ | 62 | 2 | 25 | 25 | 24 | 150 | 45 | 25 | 35 | 22 | GMN-2 | M8X27 | A4 |
| DKT 17076 | X | ✓ | 62 | 3 | 16 | 16 | 14,5 | 125 | 41 | 16 | 28 | 17 | GMN-3 | M8X27 | A4 |
| DKT 17077 | X | ✓ | 62 | 3 | 20 | 20 | 18,5 | 125 | 41 | 20 | 28,5 | 18 | GMN-3 | M8X27 | A4 |
| DKT 17078 | X | ✓ | 62 | 3 | 25 | 25 | 23,5 | 150 | 45 | 25 | 35 | 22 | GMN-3 | M8X27 | A4 |
| DKT 17079 | X | ✓ | 62 | 4 | 16 | 16 | 14 | 125 | 41 | 16 | 24,5 | 17 | GMN-4 | M8X27 | A4 |
| DKT 17080 | X | ✓ | 62 | 4 | 20 | 20 | 18 | 125 | 41 | 20 | 28,5 | 18 | GMN-4 | M8X27 | A4 |
| DKT 17081 | X | ✓ | 62 | 4 | 25 | 25 | 23 | 150 | 45 | 25 | 35 | 22 | GMN-4 | M8X27 | A4 |

DKT VRG

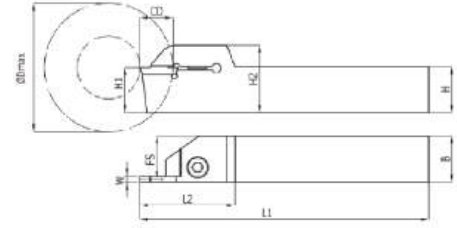

| Kesici Uç Uyumluluđu Insert Suitability | | Stok Stock | Takım Ölçüleri / Dimension (mm) | | | | | | | | | | Uç Insert | Vida Screw | Anahtar Allen Key | |
|--|---------------------------------------|---------------|---------------------------------|---|----|----|------|-----|----|----|------|----|--------------|---------------|----------------------|--|
| DKT VRG | | | Dmax | W | H | B | FS | L1 | L2 | H1 | H2 | CD | | | | |
| SİPARİŐ KODU - R Ordering Code - R | SİPARİŐ KODU - L Ordering Code - L | | | | | | | | | | | | | | | |
| DKT 16907 | X | ✓ | 62 | 2 | 16 | 16 | 15 | 125 | 41 | 16 | 28 | 16 | VGD-2 | M8X27 | A4 | |
| DKT 16908 | X | ✓ | 62 | 3 | 16 | 16 | 14,5 | 125 | 41 | 16 | 28 | 16 | VGD-3 | M8X27 | A4 | |
| DKT 7154 | X | ✓ | 62 | 2 | 20 | 20 | 19 | 125 | 41 | 20 | 28,5 | 20 | VGD-2 | M8X27 | A4 | |
| DKT 7155 | X | ✓ | 62 | 3 | 20 | 20 | 18,5 | 125 | 41 | 20 | 28,5 | 20 | VGD-3 | M8X27 | A4 | |
| DKT 16864 | X | ✓ | 62 | 4 | 20 | 20 | 18 | 125 | 41 | 20 | 28,5 | 18 | VGD-4 | M8X27 | A4 | |
| DKT 7156 | X | ✓ | 62 | 2 | 25 | 25 | 24 | 150 | 45 | 25 | 35 | 22 | VGD-2 | M8X27 | A4 | |
| DKT 7157 | X | ✓ | 62 | 3 | 25 | 25 | 23,5 | 150 | 45 | 25 | 35 | 22 | VGD-3 | M8X27 | A4 | |
| DKT 7158 | X | ✓ | 62 | 4 | 25 | 25 | 23 | 150 | 45 | 25 | 35 | 22 | VGD-4 | M8X27 | A4 | |
| DKT 7159 | X | ✓ | 62 | 3 | 32 | 32 | 30,5 | 170 | 45 | 32 | 42 | 24 | VGD-3 | M8X27 | A4 | |
| DKT 7160 | X | ✓ | 62 | 4 | 32 | 32 | 30 | 170 | 45 | 32 | 42 | 24 | VGD-4 | M8X27 | A4 | |

DKT H 360

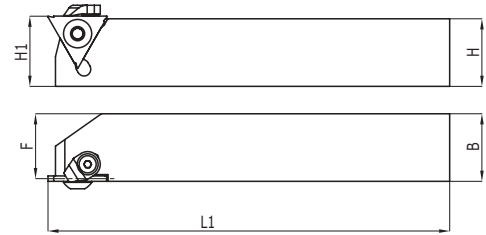

| Kesici Uç Uyumluluđu Insert Suitability | | Stok Stock | Takım Ölçüleri / Dimension (mm) | | | | | | | | Uç Insert | Vida Screw | Pabuç Clamp | Vida Screw | Anahtar Torx Key | Anahtar Allen Key |
|--|---------------------------------------|---------------|---------------------------------|----|------|-----|----|----|----|--------|--------------|---------------|----------------|---------------|---------------------|----------------------|
| DKT H 360 | | | H1 | H | B | F | L1 | L2 | AS | Y0 | | | | | | |
| SİPARİŐ KODU - R Ordering Code - R | SİPARİŐ KODU - L Ordering Code - L | | | | | | | | | | | | | | | |
| DKT 6946 | X | ✓ | 16 | 16 | 15,5 | 125 | - | 0 | 0 | S312-1 | M5X12 | CK15 | M4X10 | T15 | A3 | |
| DKT 6947 | X | ✓ | 20 | 20 | 19,5 | 125 | - | 0 | 0 | S312-1 | M5X12 | CK15 | M4X10 | T15 | A3 | |
| DKT 6948 | X | ✓ | 25 | 25 | 24,5 | 150 | - | 0 | 0 | S312-1 | M5X12 | CK15 | M4X10 | T15 | A3 | |
| DKT 6949 | X | ✓ | 16 | 16 | 15 | 125 | - | 0 | 0 | S312-2 | M5X12 | CK15 | M4X10 | T15 | A3 | |
| DKT 6950 | X | ✓ | 20 | 20 | 19 | 125 | - | 0 | 0 | S312-2 | M5X12 | CK15 | M4X10 | T15 | A3 | |
| DKT 6951 | X | ✓ | 25 | 25 | 24 | 150 | - | 0 | 0 | S312-2 | M5X12 | CK15 | M4X10 | T15 | A3 | |
| DKT 6952 | X | ✓ | 16 | 16 | 14,5 | 125 | - | 0 | 0 | S312-3 | M5X12 | CK15 | M4X10 | T15 | A3 | |
| DKT 6953 | X | ✓ | 20 | 20 | 18,5 | 125 | - | 0 | 0 | S312-3 | M5X12 | CK15 | M4X10 | T15 | A3 | |
| DKT 6954 | X | ✓ | 25 | 25 | 23,5 | 150 | - | 0 | 0 | S312-3 | M5X12 | CK15 | M4X10 | T15 | A3 | |
| DKT 16853 | X | ✓ | 16 | 16 | 14 | 125 | - | 0 | 0 | S312-4 | M5X12 | CK15 | M4X10 | T15 | A3 | |
| DKT 16854 | X | ✓ | 20 | 20 | 18 | 125 | - | 0 | 0 | S312-4 | M5X12 | CK15 | M4X10 | T15 | A3 | |
| DKT 14320 | X | ✓ | 25 | 25 | 22,5 | 150 | - | 0 | 0 | S312-5 | M5X12 | CK15 | M4X10 | T15 | A3 | |

AKT - MGMN

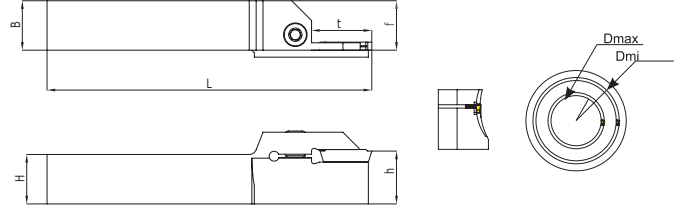

| Kesici Uç Uyumluluğu Insert Suitability | | Stok Stock | Takım Ölçüleri / Dimension (mm) | | | | | | | | Uç Insert | Vida Screw | Anahtar Allen Key |
|--|---------------------------------------|---------------|---------------------------------|------|----|----|------|-----|----|-------|--------------|---------------|----------------------|
| AKT - MGMN | | | Dmin | Dmax | H | B | f | L1 | h | t max | | | |
| SİPARİŞ KODU - R Ordering Code - R | SİPARİŞ KODU - L Ordering Code - L | | 25 | 35 | 25 | 25 | 26,7 | 150 | 25 | 17 | MGM.3 | 8X27 | A4 |
| AKT 21287 | AKT 21340 | ✓ | 25 | 35 | 25 | 25 | 26,7 | 150 | 25 | 17 | MGM.3 | 8X27 | A4 |
| AKT 6835 | AKT 21322 | ✓ | 30 | 40 | 25 | 25 | 26,7 | 150 | 25 | 17 | MGM.3 | 8X27 | A4 |
| AKT 6836 | AKT 21323 | ✓ | 35 | 50 | 25 | 25 | 26,7 | 150 | 25 | 17 | MGM.3 | 8X27 | A4 |
| AKT 6837 | AKT 21324 | ✓ | 45 | 70 | 25 | 25 | 26,7 | 150 | 25 | 17 | MGM.3 | 8X27 | A4 |
| AKT 6838 | AKT 21325 | ✓ | 65 | 105 | 25 | 25 | 26,7 | 150 | 25 | 17 | MGM.3 | 8X27 | A4 |
| AKT 6839 | AKT 21326 | ✓ | 100 | 150 | 25 | 25 | 26,7 | 150 | 25 | 17 | MGM.3 | 8X27 | A4 |
| AKT 16874 | AKT 21327 | ✓ | 150 | 200 | 25 | 25 | 26,8 | 150 | 25 | 17 | MGM.3 | 8X27 | A4 |
| AKT 21288 | AKT 21328 | ✓ | 25 | 35 | 25 | 25 | 26,8 | 150 | 25 | 22 | MGM.4 | 8X27 | A4 |
| AKT 6840 | AKT 21329 | ✓ | 30 | 40 | 25 | 25 | 26,8 | 150 | 25 | 22 | MGM.4 | 8X27 | A4 |
| AKT 6841 | AKT 21330 | ✓ | 35 | 50 | 25 | 25 | 26,8 | 150 | 25 | 22 | MGM.4 | 8X27 | A4 |
| AKT 6842 | AKT 21331 | ✓ | 45 | 70 | 25 | 25 | 26,8 | 150 | 25 | 22 | MGM.4 | 8X27 | A4 |
| AKT 6843 | AKT 21332 | ✓ | 65 | 105 | 25 | 25 | 26,8 | 150 | 25 | 22 | MGM.4 | 8X27 | A4 |
| AKT 6844 | AKT 21333 | ✓ | 100 | 150 | 25 | 25 | 26,8 | 150 | 25 | 22 | MGM.4 | 8X27 | A4 |
| AKT 16875 | AKT 21334 | ✓ | 150 | 200 | 25 | 25 | 26,8 | 150 | 25 | 22 | MGM.4 | 8X27 | A4 |
| AKT 6845 | AKT 21335 | ✓ | 75 | 110 | 25 | 25 | 27 | 150 | 25 | 25 | MGM.5 | 8X27 | A4 |
| AKT 6846 | AKT 21336 | ✓ | 105 | 150 | 25 | 25 | 27 | 150 | 25 | 25 | MGM.5 | 8X27 | A4 |
| AKT 6847 | AKT 21337 | ✓ | 145 | 200 | 25 | 25 | 27 | 150 | 25 | 25 | MGM.5 | 8X27 | A4 |
| AKT 21285 | AKT 21338 | ✓ | 150 | 300 | 25 | 25 | 27 | 150 | 25 | 25 | MGM.5 | 8X27 | A4 |
| AKT 21286 | AKT 21339 | ✓ | 300 | 500 | 25 | 25 | 27 | 150 | 25 | 25 | MGM.5 | 8X27 | A4 |

AKT - ZCC

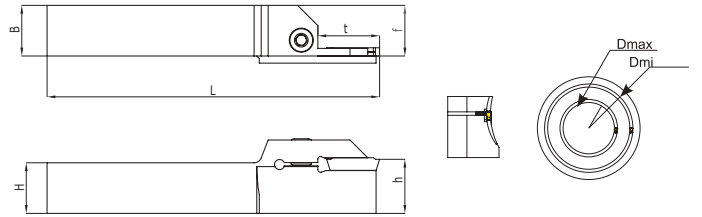

| Kesici Uç Uyumluluğu Insert Suitability | | Stok Stock | Takım Ölçüleri / Dimension (mm) | | | | | | | | Uç Insert | Vida Screw | Anahtar Allen Key |
|--|---------------------------------------|---------------|---------------------------------|------|----|----|----|-----|----|-------|--------------|---------------|----------------------|
| AKT - ZCC | | | Dmin | Dmax | H | B | f | L1 | h | t max | | | |
| SİPARİŞ KODU - R Ordering Code - R | SİPARİŞ KODU - L Ordering Code - L | | 25 | 35 | 25 | 25 | 27 | 150 | 25 | 17 | ZT.D-3 | 8X27 | A4 |
| AKT 12284 | X | ✓ | 25 | 35 | 25 | 25 | 27 | 150 | 25 | 17 | ZT.D-3 | 8X27 | A4 |
| AKT 12285 | X | ✓ | 35 | 45 | 25 | 25 | 27 | 150 | 25 | 17 | ZT.D-3 | 8X27 | A4 |
| AKT 12286 | X | ✓ | 39 | 55 | 25 | 25 | 27 | 150 | 25 | 17 | ZT.D-3 | 8X27 | A4 |
| AKT 12287 | X | ✓ | 49 | 80 | 25 | 25 | 27 | 150 | 25 | 17 | ZT.D-3 | 8X27 | A4 |
| AKT 12288 | X | ✓ | 70 | 110 | 25 | 25 | 27 | 150 | 25 | 17 | ZT.D-3 | 8X27 | A4 |
| X | AKT 12555 | ✓ | 70 | 110 | 25 | 25 | 27 | 150 | 25 | 10 | ZT.D-3 | 8X27 | A4 |
| AKT 12289 | X | ✓ | 100 | 150 | 25 | 25 | 27 | 150 | 25 | 17 | ZT.D-3 | 8X27 | A4 |
| AKT 12290 | X | ✓ | 40 | 60 | 25 | 25 | 27 | 150 | 25 | 22 | ZT.D-4 | 8X27 | A4 |
| AKT 12291 | X | ✓ | 52 | 80 | 25 | 25 | 27 | 150 | 25 | 22 | ZT.D-4 | 8X27 | A4 |
| AKT 12292 | X | ✓ | 72 | 110 | 25 | 25 | 27 | 150 | 25 | 22 | ZT.D-4 | 8X27 | A4 |
| AKT 12293 | X | ✓ | 100 | 150 | 25 | 25 | 27 | 150 | 25 | 22 | ZT.D-4 | 8X27 | A4 |
| AKT 12294 | X | ✓ | 140 | 200 | 25 | 25 | 27 | 150 | 25 | 22 | ZT.D-4 | 8X27 | A4 |
| AKT 12295 | X | ✓ | 55 | 95 | 25 | 25 | 27 | 150 | 25 | 25 | ZT.D-5 | 8X27 | A4 |
| AKT 12296 | X | ✓ | 85 | 140 | 25 | 25 | 27 | 150 | 25 | 25 | ZT.D-5 | 8X27 | A4 |
| AKT 12297 | X | ✓ | 130 | 200 | 25 | 25 | 27 | 150 | 25 | 25 | ZT.D-5 | 8X27 | A4 |
| X | AKT 12442 | ✓ | 120 | 240 | 25 | 25 | 27 | 150 | 25 | 38 | ZT.D-6 | 8X27 | A4 |

LKT - MGMN

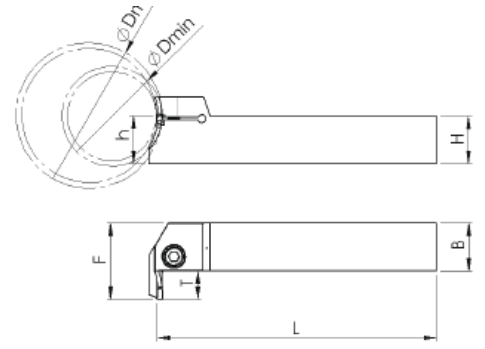

| Kesici Uç Uyumluluğu Insert Suitability | | Stok Stock | Takım Ölçüleri / Dimension (mm) | | | | | | | | Uç Insert | Vida Screw | Anahtar Allen Key |
|--|---------------------------------------|---------------|---------------------------------|------|----|----|----|-----|----|-------|--------------|---------------|----------------------|
| LKT - MGMN | | | Dmin | Dmax | H | B | f | L1 | h | t max | | | |
| SIPARIŞ KODU - R Ordering Code - R | SIPARIŞ KODU - L Ordering Code - L | | | | | | | | | | | | |
| LKT 12700 | X | ✓ | 30 | 40 | 25 | 25 | 39 | 150 | 25 | 14 | MGM.3 | 8X27 | A4 |
| LKT 12701 | X | ✓ | 35 | 50 | 25 | 25 | 39 | 150 | 25 | 14 | MGM.3 | 8X27 | A4 |
| LKT 12702 | X | ✓ | 45 | 70 | 25 | 25 | 39 | 150 | 25 | 14 | MGM.3 | 8X27 | A4 |
| LKT 12703 | X | ✓ | 65 | 105 | 25 | 25 | 39 | 150 | 25 | 14 | MGM.3 | 8X27 | A4 |
| LKT 12704 | X | ✓ | 100 | 150 | 25 | 25 | 39 | 150 | 25 | 14 | MGM.3 | 8X27 | A4 |
| LKT 12705 | X | ✓ | 150 | 200 | 25 | 25 | 39 | 150 | 25 | 14 | MGM.3 | 8X27 | A4 |
| LKT 12706 | X | ✓ | 200 | 300 | 25 | 25 | 39 | 150 | 25 | 14 | MGM.3 | 8X27 | A4 |
| LKT 12707 | X | ✓ | 300 | 500 | 25 | 25 | 39 | 150 | 25 | 14 | MGM.3 | 8X27 | A4 |
| LKT 12708 | X | ✓ | 35 | 50 | 25 | 25 | 42 | 150 | 25 | 17 | MGM.4 | 8X27 | A4 |
| LKT 12709 | X | ✓ | 45 | 70 | 25 | 25 | 42 | 150 | 25 | 17 | MGM.4 | 8X27 | A4 |
| LKT 12710 | X | ✓ | 65 | 105 | 25 | 25 | 42 | 150 | 25 | 17 | MGM.4 | 8X27 | A4 |
| LKT 12711 | X | ✓ | 100 | 150 | 25 | 25 | 42 | 150 | 25 | 17 | MGM.4 | 8X27 | A4 |
| LKT 12712 | X | ✓ | 150 | 200 | 25 | 25 | 42 | 150 | 25 | 17 | MGM.4 | 8X27 | A4 |

DKT I KAYAR OTOMAT

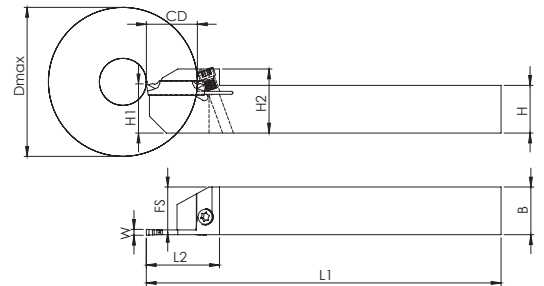

| Kesici Uç Uyumluluğu Insert Suitability | | Stok Stock | Takım Ölçüleri / Dimension (mm) | | | | | | | | | | Uç Insert | Vida Screw | Anahtar Torx Key |
|--|---------------------------------------|---------------|---------------------------------|---|----|----|------|-----|----|----|----|----|--------------|---------------|---------------------|
| DKT I KAYAR OTOMAT | | | Dmax | W | H | B | FS | L1 | L2 | H1 | H2 | CD | | | |
| SIPARIŞ KODU - R Ordering Code - R | SIPARIŞ KODU - L Ordering Code - L | | | | | | | | | | | | | | |
| DKT 16861 | X | ✓ | 50 | 2 | 10 | 10 | 9 | 125 | 30 | 12 | 21 | 10 | DGN-2 | M4X11 | T15 |
| DKT 6988 | DKT 6983 | ✓ | 50 | 2 | 12 | 12 | 11 | 125 | 30 | 12 | 21 | 12 | DGN-2 | M4X11 | T15 |
| DKT 7000 | DKT 7002 | ✓ | 50 | 3 | 12 | 12 | 10,5 | 125 | 30 | 12 | 21 | 12 | DGN-3 | M4X11 | T15 |
| DKT 11368 | DKT 11369 | ✓ | 50 | 2 | 16 | 16 | 15 | 125 | 30 | 16 | 21 | 15 | DGN-2 | M4X11 | T15 |
| DKT 11370 | DKT 11371 | ✓ | 50 | 3 | 16 | 16 | 14,5 | 125 | 30 | 16 | 21 | 15 | DGN-3 | M4X11 | T15 |

DKT K KAYAR OTOMAT

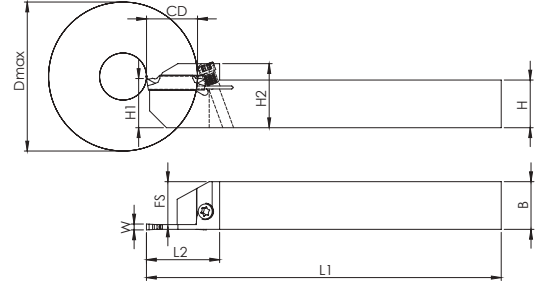

| Kesici Uç Uyumluluğu Insert Suitability | | Stok Stock | Takım Ölçüleri / Dimension (mm) | | | | | | | | | | Uç Insert | Vida Screw | Anahtar Torx Key | | |
|--|---------------------------------------|---------------|---------------------------------|-----|----|----|-------|-----|----|----|----|----|--------------|---------------|---------------------|--|--|
| DKT K KAYAR OTOMAT | | | Dmax | W | H | B | FS | L1 | L2 | H1 | H2 | CD | | | | | |
| SİPARİŞ KODU - R Ordering Code - R | SİPARİŞ KODU - L Ordering Code - L | | | | | | | | | | | | | | | | |
| DKT 14321 | DKT 17067 | ✓ | 50 | 1,5 | 12 | 12 | 11,25 | 125 | 30 | 12 | 21 | 12 | MGM.1,5 | M4X11 | T15 | | |
| DKT 17063 | DKT 17064 | ✓ | 50 | 2 | 12 | 12 | 11 | 125 | 30 | 12 | 21 | 12 | MGM.2 | M4X11 | T15 | | |
| DKT 17065 | DKT 17066 | ✓ | 50 | 3 | 12 | 12 | 10,5 | 125 | 30 | 12 | 21 | 12 | MGM.3 | M4X11 | T15 | | |
| DKT 17061 | DKT 17062 | ✓ | 50 | 1,5 | 16 | 16 | 15,25 | 125 | 30 | 16 | 21 | 15 | MGM.1,5 | M4X11 | T15 | | |
| DKT 17057 | DKT 17058 | ✓ | 50 | 2 | 16 | 16 | 15 | 125 | 30 | 16 | 21 | 15 | MGM.2 | M4X11 | T15 | | |
| DKT 17059 | DKT 17060 | ✓ | 50 | 3 | 16 | 16 | 14,5 | 125 | 30 | 16 | 21 | 15 | MGM.3 | M4X11 | T15 | | |

DKT SND KAYAR OTOMAT

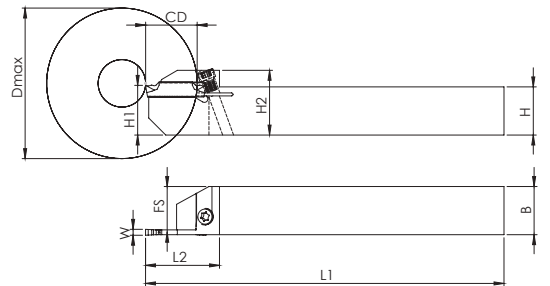

| Kesici Uç Uyumluluğu Insert Suitability | | Stok Stock | Takım Ölçüleri / Dimension (mm) | | | | | | | | | | Uç Insert | Vida Screw | Anahtar Torx Key | | |
|--|---------------------------------------|---------------|---------------------------------|-----|----|----|-------|-----|----|----|----|----|--------------|---------------|---------------------|--|--|
| DKT SND KAYAR OTOMAT | | | Dmax | W | H | B | FS | L1 | L2 | H1 | H2 | CD | | | | | |
| SİPARİŞ KODU - R Ordering Code - R | SİPARİŞ KODU - L Ordering Code - L | | | | | | | | | | | | | | | | |
| DKT 21238 | DKT 7109 | ✓ | 50 | 1,5 | 12 | 12 | 11,25 | 125 | 30 | 12 | 21 | 12 | N123-1,5 | M4X11 | T15 | | |
| DKT 7119 | DKT 7118 | ✓ | 50 | 2 | 12 | 12 | 11 | 125 | 30 | 12 | 21 | 12 | N123-2 | M4X11 | T15 | | |
| DKT 7124 | DKT 7123 | ✓ | 50 | 3 | 12 | 12 | 10,5 | 125 | 30 | 12 | 21 | 12 | N123-3 | M4X11 | T15 | | |
| DKT 7116 | DKT 7114 | ✓ | 50 | 1,5 | 16 | 16 | 15,25 | 125 | 30 | 16 | 21 | 15 | N123-1,5 | M4X11 | T15 | | |

DKT KYC KAYAR OTOMAT

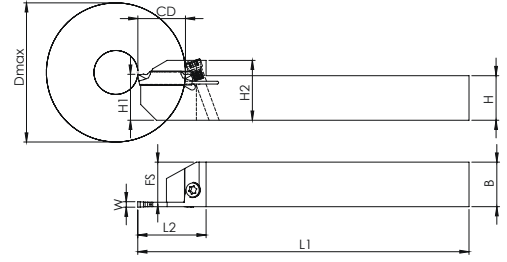

| Kesici Uç Uyumluluđu Insert Suitability | | Stok Stock | Takım Ölçüleri / Dimension (mm) | | | | | | | | | Uç Insert | Vida Screw | Anahtar Torx Key | |
|--|---------------------------------------|---------------|---------------------------------|---|----|----|------|-----|----|----|----|--------------|---------------|---------------------|-----|
| SİPARİŐ KODU - R Ordering Code - R | SİPARİŐ KODU - L Ordering Code - L | | Dmax | W | H | B | FS | L1 | L2 | H1 | H2 | CD | | | |
| DKT 17093 | DKT 7065 | ✓ | 50 | 2 | 10 | 10 | 9 | 125 | 30 | 10 | 21 | 12 | | M4X11 | T15 |
| DKT 7066 | DKT 7069 | ✓ | 50 | 2 | 12 | 12 | 11 | 125 | 30 | 12 | 21 | 12 | GDM-2 | M4X11 | T15 |
| DKT 7075 | DKT 7076 | ✓ | 50 | 3 | 12 | 12 | 10,5 | 125 | 30 | 12 | 21 | 12 | GDM-3 | M4X11 | T15 |
| DKT 7071 | DKT 7073 | ✓ | 50 | 2 | 16 | 16 | 15 | 125 | 30 | 16 | 21 | 15 | GDM-2 | M4X11 | T15 |
| DKT 7079 | DKT 7080 | ✓ | 50 | 3 | 16 | 16 | 14,5 | 125 | 30 | 16 | 21 | 15 | GDM-3 | M4X11 | T15 |

DKT ZCC KAYAR OTOMAT

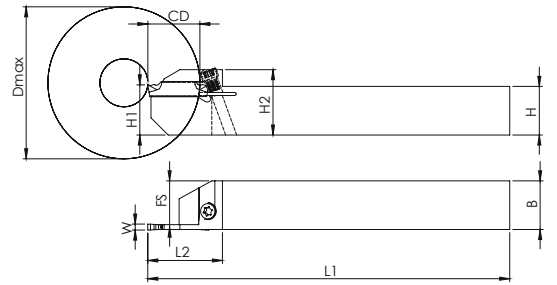



| Kesici Uç Uyumluluđu Insert Suitability | | Stok Stock | Takım Ölçüleri / Dimension (mm) | | | | | | | | | Uç Insert | Vida Screw | Anahtar Torx Key | |
|--|---------------------------------------|---------------|---------------------------------|---|----|----|------|-----|----|----|----|--------------|---------------|---------------------|-----|
| SİPARİŐ KODU - R Ordering Code - R | SİPARİŐ KODU - L Ordering Code - L | | Dmax | W | H | B | FS | L1 | L2 | H1 | H2 | CD | | | |
| DKT 12370 | DKT 12371 | ✓ | 50 | 3 | 12 | 12 | 10,5 | 125 | 30 | 12 | 21 | 12 | ZT.D-3 | M4X11 | T15 |
| DKT 12073 | DKT 12074 | ✓ | 50 | 2 | 12 | 12 | 11 | 125 | 30 | 12 | 21 | 12 | ZT.D-2 | M4X11 | T15 |
| DKT 12061 | DKT 12060 | ✓ | 50 | 2 | 16 | 16 | 15 | 125 | 30 | 16 | 21 | 15 | ZT.D-2 | M4X11 | T15 |
| DKT 11516 | DKT 11517 | ✓ | 50 | 3 | 16 | 16 | 14,5 | 125 | 30 | 16 | 21 | 15 | ZT.D-3 | M4X11 | T15 |

LTT

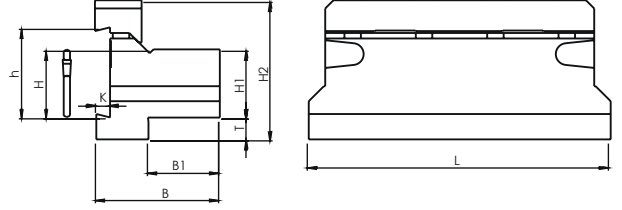
NEW





| Kesici Uç Uyumluluğu Insert Suitability | Stok Stock | Takım Ölçüleri / Dimension (mm) | | | | | | | | | | Vida Screw | Anahtar Allen Key |
|--|---------------|---------------------------------|------|----|----|-----|----|----|-----|-----|---|---|----------------------|
| LTT | | h | H | H1 | H2 | T | B | B1 | K | L1 |  |  | |
| SIPARIŞ KODU Ordering Code | | | | | | | | | | | | | |
| MBLT 14346 | ✓ | 26 | 21,4 | 20 | 43 | 9 | 38 | 21 | 4,1 | 86 | M6X16 | A5 | |
| MBLT 14347 | ✓ | 32 | 25 | 20 | 50 | 13 | 38 | 19 | 5,3 | 100 | M6X16 | A5 | |
| MBLT 14348 | ✓ | 26 | 21,4 | 25 | 45 | 5 | 42 | 25 | 4,1 | 110 | M6X16 | A5 | |
| MBLT 14349 | ✓ | 32 | 25 | 25 | 50 | 7,8 | 42 | 23 | 5,3 | 110 | M6X16 | A5 | |
| MBLT 14350 | ✓ | 32 | 25 | 32 | 54 | 5 | 48 | 29 | 5,3 | 110 | M6X16 | A5 | |

MBL I DGN

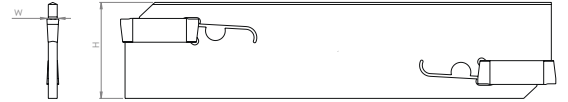
NEW





| Kesici Uç Uyumluluğu Insert Suitability | Stok Stock | Takım Ölçüleri / Dimension (mm) | | | | | | | Uç Insert | Anahtar Blade Key |
|--|---------------|---------------------------------|----|------|------|-----|----|---|---|----------------------|
| MBL I DGN | | W | H | h | A | L1 | CD |  |  | |
| SIPARIŞ KODU Ordering Code | | | | | | | | | | |
| DKTL 16882 | ✓ | 2 | 26 | 21,4 | 1,60 | 110 | 36 | DGN-2 | L5 | |
| DKTL 16538 | ✓ | 3 | 26 | 21,4 | 2,30 | 110 | 36 | DGN-3 | L5 | |
| DKTL 16881 | ✓ | 4 | 26 | 21,4 | 3,30 | 110 | 36 | DGN-4 | L5 | |
| DKTL 16880 | ✓ | 2 | 32 | 25 | 1,60 | 150 | 36 | DGN-2 | L5 | |
| DKTL 16526 | ✓ | 3 | 32 | 25 | 2,30 | 150 | 36 | DGN-3 | L5 | |
| DKTL 16888 | ✓ | 4 | 32 | 25 | 3,30 | 150 | 36 | DGN-4 | L5 | |

MBL K MGMN

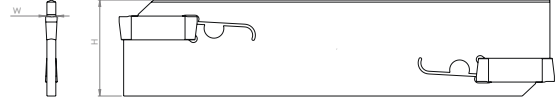
NEW





| Kesici Uç Uyumluluğu Insert Suitability | Stok Stock | Takım Ölçüleri / Dimension (mm) | | | | | | Uç Insert | Anahtar Blade Key |
|--|---------------|---------------------------------|----|------|------|-----|----|---|---|
| | | W | H | h | A | L1 | CD |  |  |
| MBL K MGMN | | | | | | | | | |
| SİPARİŞ KODU Ordering Code | | | | | | | | | |
| DKTL 16829 | ✓ | 2 | 26 | 21,4 | 1,60 | 110 | 36 | MGM.2 | L5 |
| DKTL 16828 | ✓ | 3 | 26 | 21,4 | 2,30 | 110 | 36 | MGM.3 | L5 |
| DKTL 16830 | ✓ | 4 | 26 | 21,4 | 3,30 | 110 | 36 | MGM.4 | L5 |
| DKTL 16833 | ✓ | 2 | 32 | 25 | 1,60 | 150 | 36 | MGM.2 | L5 |
| DKTL 16834 | ✓ | 3 | 32 | 25 | 2,30 | 150 | 36 | MGM.3 | L5 |
| DKTL 16835 | ✓ | 4 | 32 | 25 | 3,30 | 150 | 36 | MGM.4 | L5 |

MBL ZCC ZT.D

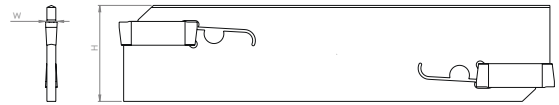
NEW



| Kesici Uç Uyumluluğu Insert Suitability | Stok Stock | Takım Ölçüleri / Dimension (mm) | | | | | | Uç Insert | Anahtar Blade Key |
|--|---------------|---------------------------------|----|------|-----|-----|----|---|---|
| | | W | H | h | A | L1 | CD |  |  |
| MBL ZCC ZT.D | | | | | | | | | |
| SİPARİŞ KODU Ordering Code | | | | | | | | | |
| DKTL 21274 | ✓ | 2 | 26 | 21,4 | 1,6 | 110 | 36 | ZT.D-2 | L5 |
| DKTL 16868 | ✓ | 3 | 26 | 21,4 | 2,3 | 110 | 36 | ZT.D-3 | L5 |
| DKTL 21275 | ✓ | 4 | 26 | 21,4 | 3,3 | 110 | 36 | ZT.D-4 | L5 |
| DKTL 21202 | ✓ | 2 | 32 | 25 | 1,6 | 150 | 36 | ZT.D-2 | L5 |
| DKTL 16869 | ✓ | 3 | 32 | 25 | 2,3 | 150 | 36 | ZT.D-3 | L5 |
| DKTL 21237 | ✓ | 4 | 32 | 25 | 3,3 | 150 | 36 | ZT.D-4 | L5 |



İÇ KANAL KATERLERİ

INTERNAL GROOVING TOOLHOLDERS

IKT K

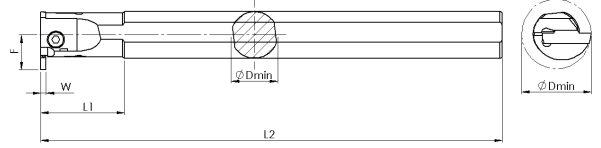

| Kesici Uç Uyumluluğu Insert Suitability | | Stok Stock | Takım Ölçüleri / Dimension (mm) | | | | | | | | Uç Insert | Vida Screw | Anahtar Allen Key |
|--|---------------------------------------|---------------|---------------------------------|-------|------|-----|----|---|-----|-------|--------------|---------------|----------------------|
| IKT K | | | D | D min | F | L1 | L2 | W | CD | | | | |
| SIPARIŞ KODU - R Ordering Code - R | SIPARIŞ KODU - L Ordering Code - L | | | | | | | | | | | | |
| IKT 7305 | IKT 17049 | ✓ | 16 | 20 | 12 | 180 | 25 | 2 | 4 | MGM.2 | M4X10 | A3 | |
| IKT 7306 | IKT 17050 | ✓ | 20 | 25 | 14 | 200 | 30 | 2 | 4 | MGM.2 | M4X12 | A3 | |
| IKT 7309 | IKT 17051 | ✓ | 20 | 25 | 14,5 | 200 | 30 | 3 | 4,5 | MGM.3 | M4X12 | A3 | |
| IKT 7312 | IKT 17052 | ✓ | 20 | 25 | 14,5 | 200 | 30 | 4 | 4,5 | MGM.4 | M4X12 | A3 | |
| IKT 7307 | IKT 17053 | ✓ | 25 | 31 | 18 | 250 | 35 | 2 | 5,5 | MGM.2 | M6X16 | A5 | |
| IKT 7310 | IKT 17054 | ✓ | 25 | 32 | 16,5 | 250 | 35 | 3 | 6 | MGM.3 | M6X16 | A5 | |
| IKT 7313 | IKT 17055 | ✓ | 25 | 32 | 18,5 | 250 | 30 | 4 | 6 | MGM.4 | M6X16 | A5 | |
| IKT 7319 | X | ✓ | 25 | 32 | 18,5 | 250 | 30 | 5 | 6 | MGM.5 | M6X16 | A5 | |
| IKT 7308 | X | ✓ | 32 | 39 | 22 | 250 | 30 | 2 | 6 | MGM.2 | M8X27 | A4 | |
| IKT 7311 | X | ✓ | 32 | 42 | 25 | 250 | 35 | 3 | 9 | MGM.3 | M8X27 | A4 | |
| IKT 7314 | X | ✓ | 32 | 42 | 25 | 250 | 35 | 4 | 9 | MGM.4 | M8X27 | A4 | |
| IKT 7318 | X | ✓ | 32 | 42 | 25 | 250 | 35 | 5 | 9 | MGM.5 | M8X27 | A4 | |
| IKT 7315 | X | ✓ | 40 | 52 | 30 | 350 | 60 | 3 | 10 | MGM.3 | M8X27 | A4 | |
| IKT 7316 | X | ✓ | 40 | 52 | 30 | 350 | 60 | 4 | 10 | MGM.4 | M8X27 | A4 | |
| IKT 7317 | X | ✓ | 40 | 52 | 30 | 350 | 60 | 5 | 10 | MGM.5 | M8X27 | A4 | |

IKT I

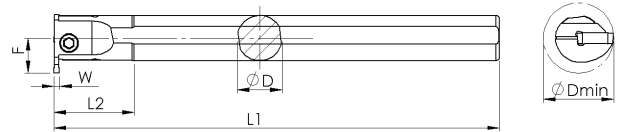

| Kesici Uç Uyumluluğu Insert Suitability | | Stok Stock | Takım Ölçüleri / Dimension (mm) | | | | | | | | Uç Insert | Vida Screw | Anahtar Allen Key |
|--|---------------------------------------|---------------|---------------------------------|-------|------|-----|----|---|-----|-------|--------------|---------------|----------------------|
| IKT I | | | D | D min | F | L1 | L2 | W | CD | | | | |
| SIPARIŞ KODU - R Ordering Code - R | SIPARIŞ KODU - L Ordering Code - L | | | | | | | | | | | | |
| IKT 7281 | X | ✓ | 20 | 25 | 14 | 200 | 30 | 2 | 4,5 | DGN-2 | M4X12 | A3 | |
| IKT 7284 | X | ✓ | 20 | 25 | 14 | 200 | 30 | 3 | 4,5 | DGN-3 | M4X12 | A3 | |
| IKT 7287 | X | ✓ | 20 | 25 | 14 | 200 | 30 | 4 | 4,5 | DGN-4 | M4X12 | A3 | |
| IKT 7282 | X | ✓ | 25 | 32 | 18,5 | 250 | 40 | 2 | 6 | DGN-2 | M6X16 | A5 | |
| IKT 7285 | X | ✓ | 25 | 32 | 18,5 | 250 | 40 | 3 | 6 | DGN-3 | M6X16 | A5 | |
| IKT 7288 | X | ✓ | 25 | 32 | 18,5 | 250 | 40 | 4 | 6 | DGN-4 | M6X16 | A5 | |
| IKT 7283 | X | ✓ | 32 | 41 | 24,5 | 250 | 45 | 2 | 8,5 | DGN-2 | M8X27 | A4 | |
| IKT 7286 | X | ✓ | 32 | 41 | 24,5 | 250 | 45 | 3 | 8,5 | DGN-3 | M8X27 | A4 | |
| IKT 7289 | X | ✓ | 32 | 41 | 24,5 | 350 | 45 | 4 | 8,5 | DGN-4 | M8X27 | A4 | |

IKT HK

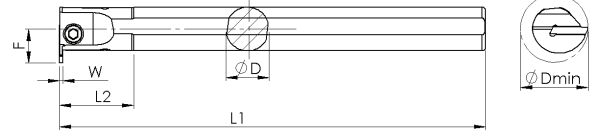

| Kesici Uç Uyumluluğu Insert Suitability | | Stok Stock | Takım Ölçüleri / Dimension (mm) | | | | | | | Uç İnsert | Vida Screw | Anahtar Allen Key |
|--|---------------------------------------|---------------|---------------------------------|-------|----|-----|----|---|-----|--------------|---------------|----------------------|
| IKT HK | | | D | D min | F | L1 | L2 | W | CD | | | |
| SİPARİŞ KODU - R Ordering Code - R | SİPARİŞ KODU - L Ordering Code - L | | | | | | | | | | | |
| IKT 7271 | X | ✓ | 20 | 25 | 14 | 200 | 30 | 2 | 4,5 | S224-2 | M4X12 | A3 |
| IKT 7274 | X | ✓ | 20 | 25 | 14 | 200 | 30 | 3 | 4,5 | S224-3 | M4X12 | A3 |
| IKT 7277 | X | ✓ | 20 | 25 | 14 | 200 | 30 | 4 | 4,5 | S224-4 | M4X12 | A3 |
| IKT 7272 | X | ✓ | 25 | 32 | 19 | 250 | 40 | 2 | 6,5 | S224-2 | M6X16 | A5 |
| IKT 7275 | X | ✓ | 25 | 32 | 19 | 250 | 40 | 3 | 6,5 | S224-3 | M6X16 | A5 |
| IKT 7278 | X | ✓ | 25 | 32 | 19 | 250 | 40 | 4 | 6,5 | S224-4 | M6X16 | A5 |
| IKT 7273 | X | ✓ | 32 | 40 | 23 | 250 | 45 | 2 | 7 | S224-2 | M8X27 | A4 |
| IKT 7276 | X | ✓ | 32 | 40 | 23 | 250 | 45 | 3 | 7 | S224-3 | M8X27 | A4 |
| IKT 7279 | X | ✓ | 32 | 40 | 23 | 350 | 45 | 4 | 7 | S224-4 | M8X27 | A4 |

IKT H

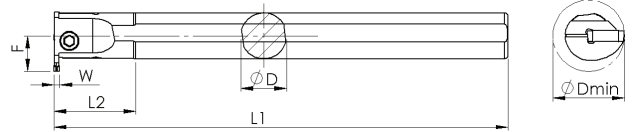

| Kesici Uç Uyumluluğu Insert Suitability | | Stok Stock | Takım Ölçüleri / Dimension (mm) | | | | | | | Uç İnsert | Vida Screw | Anahtar Allen Key |
|--|---------------------------------------|---------------|---------------------------------|-------|------|-----|----|---|----|--------------|---------------|----------------------|
| IKT H | | | D | D min | F | L1 | L2 | W | CD | | | |
| SİPARİŞ KODU - R Ordering Code - R | SİPARİŞ KODU - L Ordering Code - L | | | | | | | | | | | |
| IKT 7259 | X | ✓ | 25 | 34 | 20,5 | 250 | 40 | 3 | 8 | S229-3 | M6X16 | A5 |
| IKT 7262 | X | ✓ | 25 | 34 | 20,5 | 250 | 40 | 4 | 8 | S229-4 | M6X16 | A5 |
| IKT 7265 | X | ✓ | 25 | 34 | 20,5 | 250 | 40 | 5 | 8 | S229-5 | M6X16 | A5 |
| IKT 7260 | X | ✓ | 32 | 43 | 26 | 250 | 45 | 3 | 10 | S229-3 | M8X27 | A4 |
| IKT 7263 | X | ✓ | 32 | 43 | 26 | 250 | 45 | 4 | 10 | S229-4 | M8X27 | A4 |
| IKT 7266 | X | ✓ | 32 | 43 | 26 | 250 | 45 | 5 | 10 | S229-5 | M8X27 | A4 |
| IKT 7261 | X | ✓ | 40 | 52 | 30 | 350 | 60 | 3 | 10 | S229-3 | M8X27 | A4 |
| IKT 7264 | X | ✓ | 40 | 52 | 30 | 350 | 60 | 4 | 10 | S229-4 | M8X27 | A4 |
| IKT 7267 | X | ✓ | 40 | 52 | 30 | 350 | 60 | 5 | 10 | S229-5 | M8X27 | A4 |

IKT ZCC

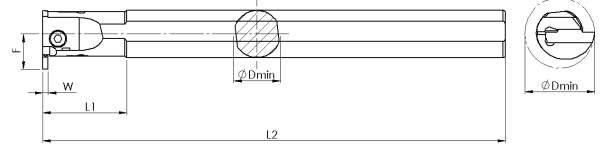

| Kesici Uç Uyumluluğu Insert Suitability | | Stok Stock | Takım Ölçüleri / Dimension (mm) | | | | | | | | Uç Insert | Vida Screw | Anahtar Allen Key |
|--|---------------------------------------|---------------|---------------------------------|-------|------|-----|----|-----|-----|--------|--------------|---------------|----------------------|
| SİPARİŞ KODU - R Ordering Code - R | SİPARİŞ KODU - L Ordering Code - L | | D | D min | F | L1 | L2 | W | CD | | | | |
| IKT 7358 | X | ✓ | 16 | 20 | 12 | 180 | 2 | 4 | 4 | ZT.D-2 | M4X10 | A3 | |
| IKT 7359 | X | ✓ | 20 | 25 | 14,5 | 200 | 2 | 4 | 4,5 | ZT.D-2 | M4X12 | A3 | |
| IKT 7350 | X | ✓ | 20 | 25 | 14,5 | 200 | 3 | 1,5 | 4,5 | ZT.D-3 | M4X12 | A3 | |
| IKT 7357 | X | ✓ | 25 | 32 | 18,5 | 250 | 2 | 4 | 6 | ZT.D-2 | M6X16 | A5 | |
| IKT 7351 | X | ✓ | 25 | 32 | 18,5 | 250 | 3 | 2 | 6 | ZT.D-3 | M6X16 | A5 | |
| IKT 7353 | X | ✓ | 25 | 32 | 18,5 | 250 | 4 | 2 | 6 | ZT.D-4 | M6X16 | A5 | |
| IKT 7352 | X | ✓ | 32 | 42 | 25 | 250 | 3 | 2 | 8 | ZT.D-3 | M8X27 | A4 | |
| IKT 7354 | X | ✓ | 32 | 42 | 25 | 250 | 4 | 3 | 9 | ZT.D-4 | M8X27 | A4 | |
| IKT 7355 | X | ✓ | 32 | 42 | 25 | 250 | 5 | 3 | 9 | ZT.D-5 | M8X27 | A4 | |
| IKT 12861 | X | ✓ | 40 | 52 | 25 | 350 | 4 | 3 | 10 | ZT.D-4 | M8X27 | A4 | |
| IKT 7356 | X | ✓ | 40 | 52 | 30 | 350 | 5 | 3 | 10 | ZT.D-5 | M8X27 | A4 | |

IKT SND

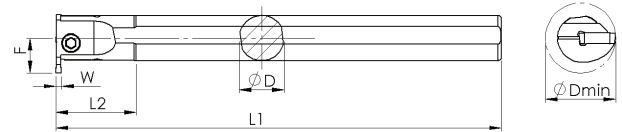

| Kesici Uç Uyumluluğu Insert Suitability | | Stok Stock | Takım Ölçüleri / Dimension (mm) | | | | | | | | Uç Insert | Vida Screw | Anahtar Allen Key |
|--|---------------------------------------|---------------|---------------------------------|-------|------|-----|----|---|-----|--------|--------------|---------------|----------------------|
| SİPARİŞ KODU - R Ordering Code - R | SİPARİŞ KODU - L Ordering Code - L | | D | D min | F | L1 | L2 | W | CD | | | | |
| IKT 16870 | X | ✓ | 16 | 20 | 12 | 180 | 25 | 2 | 4 | N123-2 | M4X12 | A3 | |
| IKT 16855 | X | ✓ | 16 | 20 | 12 | 180 | 25 | 3 | 4 | N123-3 | M4X12 | A3 | |
| IKT 7338 | X | ✓ | 20 | 25 | 14 | 200 | 30 | 2 | 4,5 | N123-2 | M4X12 | A3 | |
| IKT 7332 | X | ✓ | 20 | 25 | 14,5 | 200 | 30 | 3 | 4,5 | N123-3 | M4X12 | A3 | |
| IKT 7339 | X | ✓ | 25 | 32 | 18 | 250 | 35 | 2 | 6 | N123-2 | M6X16 | A5 | |
| IKT 7333 | X | ✓ | 25 | 32 | 18,5 | 250 | 35 | 3 | 6 | N123-3 | M6X16 | A5 | |
| IKT 7335 | X | ✓ | 25 | 32 | 18,5 | 250 | 30 | 4 | 6 | N123-4 | M6X16 | A5 | |
| IKT 7334 | X | ✓ | 32 | 42 | 25 | 250 | 35 | 3 | 9 | N123-3 | M8X27 | A4 | |
| IKT 7336 | X | ✓ | 32 | 42 | 25 | 250 | 35 | 4 | 9 | N123-4 | M8X27 | A4 | |

IKT I GRP

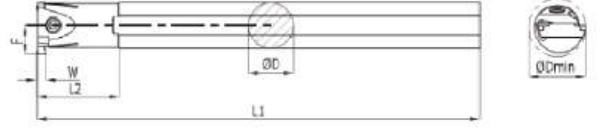

| Kesici Uç Uyumluluğu Insert Suitability | | Stok Stock | Takım Ölçüleri / Dimension (mm) | | | | | | | Uç Insert | Vida Screw | Anahtar Allen Key |
|--|---------------------------------------|---------------|---------------------------------|-------|----|-----|----|---|-----|--------------|---------------|----------------------|
| IKT I GRP | | | D | D min | F | L1 | L2 | W | CD | | | |
| SİPARİŞ KODU - R Ordering Code - R | SİPARİŞ KODU - L Ordering Code - L | | | | | | | | | | | |
| IKT 7290 | X | ✓ | 16 | 20 | 12 | 180 | 25 | 3 | 4 | TGM-3 | M4X10 | A3 |
| IKT 7291 | X | ✓ | 20 | 25 | 14 | 200 | 30 | 3 | 4 | TGM-3 | M4X12 | A3 |
| IKT 7292 | X | ✓ | 25 | 31 | 18 | 250 | 35 | 3 | 5,5 | TGM-3 | M6X16 | A5 |

IKT KYC

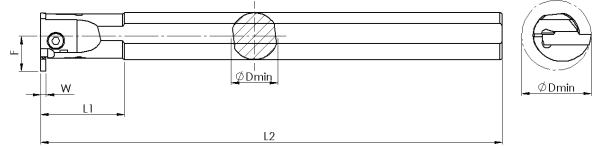

| Kesici Uç Uyumluluğu Insert Suitability | | Stok Stock | Takım Ölçüleri / Dimension (mm) | | | | | | | Uç Insert | Vida Screw | Anahtar Allen Key |
|--|---------------------------------------|---------------|---------------------------------|-------|------|-----|----|---|-----|--------------|---------------|----------------------|
| IKT KYC | | | D | D min | F | L1 | L2 | W | CD | | | |
| SİPARİŞ KODU - R Ordering Code - R | SİPARİŞ KODU - L Ordering Code - L | | | | | | | | | | | |
| IKT 7328 | X | ✓ | 16 | 18 | 9,5 | 180 | 25 | 2 | 4,5 | GDM-2 | M4X12 | A3 |
| IKT 7329 | X | ✓ | 16 | 18 | 9,5 | 180 | 25 | 3 | 4,5 | GDM-3 | M4X12 | A3 |
| IKT 7320 | X | ✓ | 20 | 25 | 14 | 200 | 30 | 2 | 4 | GDM-2 | M4X12 | A3 |
| IKT 7321 | X | ✓ | 20 | 25 | 14 | 200 | 30 | 3 | 4 | GDM-3 | M4X12 | A3 |
| IKT 12634 | X | ✓ | 20 | 25 | 14 | 200 | 30 | 4 | 5,5 | GDM-4 | M4X12 | A3 |
| IKT 12614 | X | ✓ | 20 | 25 | 14 | 200 | 30 | 2 | 4 | GDM-2 | M4X12 | A3 |
| IKT 12615 | X | ✓ | 20 | 25 | 14 | 200 | 30 | 3 | 4 | GDM-3 | M4X12 | A3 |
| IKT 12076 | X | ✓ | 25 | 31 | 18 | 250 | 35 | 2 | 5 | GDM-2 | M6X16 | A5 |
| IKT 7322 | X | ✓ | 25 | 31 | 18 | 250 | 35 | 3 | 5,5 | GDM-3 | M6X16 | A5 |
| IKT 7326 | X | ✓ | 25 | 31 | 24,5 | 250 | 35 | 4 | 11 | GDM-4 | M6X16 | A5 |
| IKT 12698 | X | ✓ | 25 | 31 | 18 | 250 | 35 | 4 | 6 | GDM-4 | M6X16 | A5 |
| IKT 7323 | X | ✓ | 32 | 42 | 25 | 250 | 35 | 3 | 9 | GDM-3 | M8X27 | A4 |
| IKT 7324 | X | ✓ | 32 | 42 | 25 | 250 | 35 | 4 | 9 | GDM-4 | M8X27 | A4 |
| IKT 7327 | X | ✓ | 32 | 42 | 28 | 350 | 60 | 4 | 11 | GDM-4 | M8X27 | A4 |
| IKT 7325 | X | ✓ | 40 | 52 | 30 | 350 | 60 | 4 | 10 | GDM-4 | M8X27 | A4 |

IKT VRG

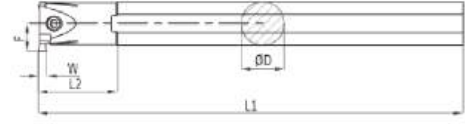

| Kesici Uç Uyumluluğu Insert Suitability | | Stok Stock | Takım Ölçüleri / Dimension (mm) | | | | | | | | Uç İnsert | Vida Screw | Anahtar Allen Key |
|--|---------------------------------------|---------------|---------------------------------|-------|----|-----|----|---|-----|-------|--------------|---------------|----------------------|
| SIPARIŞ KODU - R Ordering Code - R | SIPARIŞ KODU - L Ordering Code - L | | D | D min | F | L1 | L2 | W | CD | | | | |
| IKT 7340 | X | ✓ | 20 | 25 | 14 | 200 | 30 | 2 | 4 | VGD-2 | M4X12 | A3 | |
| IKT 7341 | X | ✓ | 20 | 25 | 14 | 200 | 30 | 3 | 4 | VGD-3 | M4X12 | A3 | |
| IKT 7342 | X | ✓ | 25 | 31 | 18 | 250 | 35 | 2 | 5,5 | VGD-2 | M6X16 | A5 | |
| IKT 7343 | X | ✓ | 25 | 31 | 18 | 250 | 35 | 3 | 5,5 | VGD-3 | M6X16 | A5 | |
| IKT 7344 | X | ✓ | 25 | 31 | 18 | 250 | 35 | 4 | 5,5 | VGD-4 | M6X16 | A5 | |
| IKT 7345 | X | ✓ | 32 | 42 | 25 | 250 | 35 | 2 | 9 | VGD-2 | M8X27 | A4 | |
| IKT 7346 | X | ✓ | 32 | 42 | 25 | 250 | 35 | 3 | 9 | VGD-3 | M8X27 | A4 | |
| IKT 7347 | X | ✓ | 32 | 42 | 25 | 250 | 35 | 4 | 9 | VGD-4 | M8X27 | A4 | |





S-SİSTEM DIŞ ÇAP TORNALAMA KATERLER

S-SYSTEM EXTERNAL TURNING TOOLHOLDERS

SVJBR ISO



93°

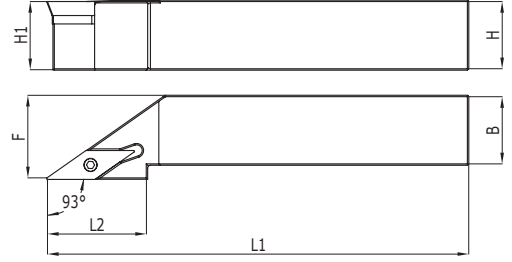

| Kesici Uç Uyumluluğu Insert Suitability | | Stok Stock | Takım Ölçüleri / Dimension (mm) | | | | | | | | Uç Insert | Aitlik Shim | Vida Screw | Vida Screw | Anahtar Torx Key |
|--|---------------------------------------|---------------|---------------------------------|----|----|-----|----|----|----|-----------|--------------|----------------|---------------|---------------|---------------------|
| SVJBR ISO | | | H1 | H | B | F | L1 | L2 | λS | Y0 | | | | | |
| SIPARIŞ KODU - R Ordering Code - R | SIPARIŞ KODU - L Ordering Code - L | | | | | | | | | | | | | | |
| D 9496 | X | ✓ | 12 | 12 | 20 | 125 | 20 | 0 | 0 | VBM. 1103 | - | - | M2,5X7 | T08 | |
| D 9488 | D 9481 | ✓ | 16 | 16 | 20 | 100 | 25 | 0 | 0 | VBM. 1103 | - | - | M2,5X7 | T08 | |
| D 9489 | D 9482 | ✓ | 16 | 16 | 20 | 100 | 25 | 0 | 0 | VBM. 1604 | VBMT 16 | M5X0,5X3,5 | M3,5X14 | T15 | |
| D 9490 | D 9483 | ✓ | 20 | 20 | 25 | 125 | 35 | 0 | 0 | VBM. 1103 | - | - | M2,5X7 | T08 | |
| D 9491 | D 9484 | ✓ | 20 | 20 | 25 | 125 | 35 | 0 | 0 | VBM. 1604 | VBMT 16 | M5X0,5X3,5 | M3,5X14 | T15 | |
| D 9494 | X | ✓ | 25 | 25 | 32 | 150 | 40 | 0 | 0 | VBM. 1103 | - | - | M2,5X7 | T08 | |
| D 9492 | D 9485 | ✓ | 25 | 25 | 32 | 150 | 40 | 0 | 0 | VBM. 1604 | VBMT 16 | M5X0,5X3,5 | M3,5X14 | T15 | |
| D 9493 | D 9486 | ✓ | 32 | 32 | 40 | 170 | 40 | 0 | 0 | VBM. 1604 | VBMT 16 | M5X0,5X3,5 | M3,5X14 | T15 | |

SVVBN ISO

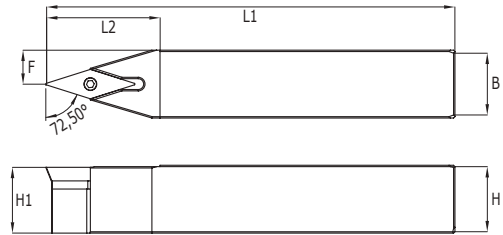

| Kesici Uç Uyumluluğu Insert Suitability | | Stok Stock | Takım Ölçüleri / Dimension (mm) | | | | | | | | Uç Insert | Aitlik Shim | Vida Screw | Vida Screw | Anahtar Torx Key |
|--|--|---------------|---------------------------------|----|------|-----|----|----|----|-----------|--------------|----------------|---------------|---------------|---------------------|
| SVVBN ISO | | | H1 | H | B | F | L1 | L2 | λS | Y0 | | | | | |
| SIPARIŞ KODU Ordering Code | | | | | | | | | | | | | | | |
| D 9534 | | ✓ | 12 | 12 | 6 | 100 | 20 | 0 | 0 | VBM. 1103 | - | - | M2,5X7 | T08 | |
| D 9535 | | ✓ | 16 | 16 | 8 | 100 | 25 | 0 | 0 | VBM. 1103 | - | - | M2,5X7 | T08 | |
| D 9537 | | ✓ | 16 | 16 | 8 | 100 | 25 | 0 | 0 | VBM. 1604 | VBMT 16 | M5X0,5X3,5 | M3,5X14 | T15 | |
| D 9536 | | ✓ | 20 | 20 | 10 | 125 | 35 | 0 | 0 | VBM. 1103 | - | - | M2,5X7 | T08 | |
| D 9538 | | ✓ | 20 | 20 | 10 | 125 | 35 | 0 | 0 | VBM. 1604 | VBMT 16 | M5X0,5X3,5 | M3,5X14 | T15 | |
| D 9539 | | ✓ | 25 | 25 | 12,5 | 150 | 40 | 0 | 0 | VBM. 1604 | VBMT 16 | M5X0,5X3,5 | M3,5X14 | T15 | |
| D 9540 | | ✓ | 32 | 32 | 16 | 170 | 40 | 0 | 0 | VBM. 1604 | VBMT 16 | M5X0,5X3,5 | M3,5X14 | T15 | |

SVHBR ISO



107,5°

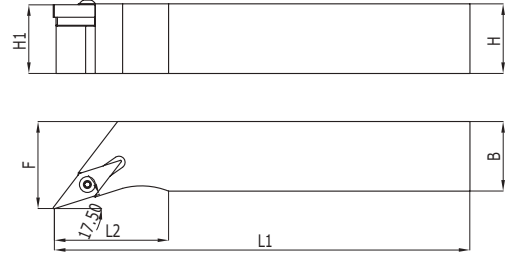

| Kesici Uç Uyumluluğu Insert Suitability | | Stok Stock | Takım Ölçüleri / Dimension (mm) | | | | | | | | Uç Insert | Altlık Shim | Vida Screw | Vida Screw | Anahtar Torx Key |
|--|---------------------------------------|---------------|---------------------------------|----|----|-----|----|----|----|-----------|--------------|----------------|---------------|---------------|---------------------|
| SVHBR ISO | | | H1 | H | B | F | L1 | L2 | λS | Y0 | | | | | |
| SİPARİŞ KODU - R Ordering Code - R | SİPARİŞ KODU - L Ordering Code - L | | | | | | | | | | | | | | |
| D 9474 | D 9473 | ✓ | 12 | 12 | 20 | 100 | 20 | 0 | 0 | VBM. 1103 | - | - | M2,5X7 | T08 | |
| D 9475 | D 9468 | ✓ | 16 | 16 | 20 | 100 | 25 | 0 | 0 | VBM. 1103 | - | - | M2,5X7 | T08 | |
| D 9476 | D 9469 | ✓ | 20 | 20 | 25 | 125 | 35 | 0 | 0 | VBM. 1103 | - | - | M2,5X7 | T08 | |
| D 9477 | D 9470 | ✓ | 20 | 20 | 25 | 125 | 35 | 0 | 0 | VBM. 1604 | VBMT 16 | M5X0,5X3,5 | M3,5X14 | T15 | |
| D 9478 | D 9471 | ✓ | 25 | 25 | 32 | 150 | 40 | 0 | 0 | VBM. 1604 | VBMT 16 | M5X0,5X3,5 | M3,5X14 | T15 | |
| D 9479 | D 9472 | ✓ | 32 | 32 | 40 | 170 | 40 | 0 | 0 | VBM. 1604 | VBMT 16 | M5X0,5X3,5 | M3,5X14 | T15 | |

SVJCR ISO



93°

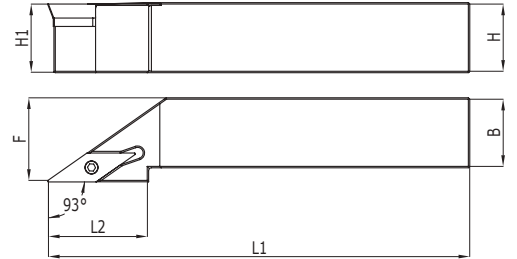

| Kesici Uç Uyumluluğu Insert Suitability | | Stok Stock | Takım Ölçüleri / Dimension (mm) | | | | | | | | Uç Insert | Altlık Shim | Vida Screw | Vida Screw | Anahtar Torx Key |
|--|---------------------------------------|---------------|---------------------------------|----|----|-----|----|----|----|-----------|--------------|----------------|---------------|---------------|---------------------|
| SVJCR ISO | | | H1 | H | B | F | L1 | L2 | λS | Y0 | | | | | |
| SİPARİŞ KODU - R Ordering Code - R | SİPARİŞ KODU - L Ordering Code - L | | | | | | | | | | | | | | |
| D 9507 | D 9500 | ✓ | 12 | 12 | 20 | 100 | 20 | 0 | 0 | VCM. 1103 | - | - | M2,5X7 | T08 | |
| D 9508 | D 9501 | ✓ | 16 | 16 | 20 | 100 | 25 | 0 | 0 | VCM. 1103 | - | - | M2,5X7 | T08 | |
| D 9509 | D 9502 | ✓ | 16 | 16 | 20 | 100 | 25 | 0 | 0 | VCM. 1604 | VCMT 16 | M5X0,5X3,5 | M3,5X14 | T15 | |
| D 9510 | D 9503 | ✓ | 20 | 20 | 25 | 125 | 35 | 0 | 0 | VCM. 1103 | - | - | M2,5X7 | T08 | |
| D 9511 | D 9504 | ✓ | 20 | 20 | 25 | 125 | 35 | 0 | 0 | VCM. 1604 | VCMT 16 | M5X0,5X3,5 | M3,5X14 | T15 | |
| D 9512 | D 9505 | ✓ | 25 | 25 | 32 | 150 | 40 | 0 | 0 | VCM. 1604 | VCMT 16 | M5X0,5X3,5 | M3,5X14 | T15 | |
| D 9513 | D 9506 | ✓ | 32 | 32 | 40 | 170 | 40 | 0 | 0 | VCM. 1604 | VCMT 16 | M5X0,5X3,5 | M3,5X14 | T15 | |

SVVCN ISO



72,5°

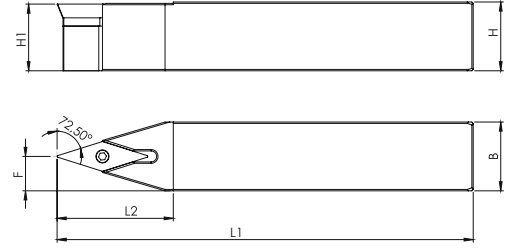

| Kesici Uç Uyumluluğu Insert Suitability | Stok Stock | Takım Ölçüleri / Dimension (mm) | | | | | | | | Uç İnsert | Altlık Shim | Vida Screw | Vida Screw | Anahtar Torx Key |
|--|---------------|---------------------------------|----|------|-----|----|----|----|-----------|--------------|----------------|---------------|---------------|---------------------|
| | | H1 | H | B | F | L1 | L2 | λS | Y0 | | | | | |
| SVVCN ISO | | | | | | | | | | | | | | |
| SIPARIŞ KODU Ordering Code | | | | | | | | | | | | | | |
| D 9541 | ✓ | 12 | 12 | 6 | 100 | 20 | 0 | 0 | VCM. 1103 | - | - | M2,5X7 | T08 | |
| D 9542 | ✓ | 16 | 16 | 8 | 100 | 25 | 0 | 0 | VCM. 1103 | - | - | M2,5X7 | T08 | |
| D 9544 | ✓ | 16 | 16 | 8 | 100 | 25 | 0 | 0 | VCM. 1604 | VCMT 16 | M5X0,5X3,5 | M3,5X14 | T15 | |
| D 9543 | ✓ | 20 | 20 | 10 | 125 | 35 | 0 | 0 | VCM. 1103 | - | - | M2,5X7 | T08 | |
| D 9545 | ✓ | 20 | 20 | 10 | 125 | 35 | 0 | 0 | VCM. 1604 | VCMT 16 | M5X0,5X3,5 | M3,5X14 | T15 | |
| D 9546 | ✓ | 25 | 25 | 12,5 | 150 | 40 | 0 | 0 | VCM. 1604 | VCMT 16 | M5X0,5X3,5 | M3,5X14 | T15 | |
| D 9547 | ✓ | 32 | 32 | 16 | 170 | 40 | 0 | 0 | VCM. 1604 | VCMT 16 | M5X0,5X3,5 | M3,5X14 | T15 | |

SDNCN ISO



62,5°

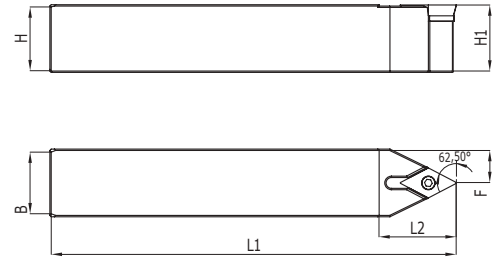

| Kesici Uç Uyumluluğu Insert Suitability | Stok Stock | Takım Ölçüleri / Dimension (mm) | | | | | | | | Uç İnsert | Altlık Shim | Vida Screw | Vida Screw | Anahtar Torx Key |
|--|---------------|---------------------------------|----|------|-----|----|----|----|-----------|--------------|----------------|---------------|---------------|---------------------|
| | | H1 | H | B | F | L1 | L2 | λS | Y0 | | | | | |
| SDNCN ISO | | | | | | | | | | | | | | |
| SIPARIŞ KODU Ordering Code | | | | | | | | | | | | | | |
| D 7894 | ✓ | 8 | 8 | 4 | 100 | 16 | 0 | 0 | DC.T 0702 | - | - | M2,5X7 | T08 | |
| D 7895 | ✓ | 10 | 10 | 5 | 100 | 16 | 0 | 0 | DC.T 0702 | - | - | M2,5X7 | T08 | |
| D 7896 | ✓ | 12 | 12 | 6 | 100 | 20 | 0 | 0 | DC.T 0702 | - | - | M2,5X7 | T08 | |
| D 7897 | ✓ | 16 | 16 | 8 | 100 | 25 | 0 | 0 | DC.T 0702 | - | - | M2,5X7 | T08 | |
| D 7898 | ✓ | 16 | 16 | 8 | 100 | 25 | 0 | 0 | DC.T 11T3 | DCMT 11 | M5X0,5X3,5 | M3,5X14 | T15 | |
| D 7899 | ✓ | 20 | 20 | 10 | 125 | 35 | 0 | 0 | DC.T 11T3 | DCMT 11 | M5X0,5X3,5 | M3,5X14 | T15 | |
| D 7900 | ✓ | 25 | 25 | 12,5 | 150 | 40 | 0 | 0 | DC.T 11T3 | DCMT 11 | M5X0,5X3,5 | M3,5X14 | T15 | |
| D 7901 | ✓ | 32 | 32 | 16 | 170 | 40 | 0 | 0 | DC.T 11T3 | DCMT 11 | M5X0,5X3,5 | M3,5X14 | T15 | |

SDJCR ISO



93°

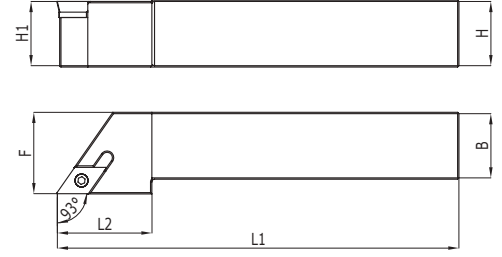

| Kesici Uç Uyumluluğu Insert Suitability | | Stok Stock | Takım Ölçüleri / Dimension (mm) | | | | | | | | Uç Insert | Altlık Shim | Vida Screw | Vida Screw | Anahtar Torx Key |
|--|---------------------------------------|---------------|---------------------------------|----|----|-----|----|----|----|-----------|--------------|----------------|---------------|---------------|---------------------|
| SDJCR ISO | | | H1 | H | B | F | L1 | L2 | λS | Y0 | | | | | |
| SİPARİŞ KODU - R Ordering Code - R | SİPARİŞ KODU - L Ordering Code - L | | | | | | | | | | | | | | |
| D 7884 | D 7875 | ✓ | 8 | 8 | 10 | 100 | 16 | 0 | 0 | DC.T 0702 | - | - | M2,5X7 | T08 | |
| D 7885 | D 7876 | ✓ | 10 | 10 | 12 | 100 | 16 | 0 | 0 | DC.T 0702 | - | - | M2,5X7 | T08 | |
| D 7886 | D 7877 | ✓ | 12 | 12 | 16 | 100 | 20 | 0 | 0 | DC.T 0702 | - | - | M2,5X7 | T08 | |
| D 7887 | D 7878 | ✓ | 16 | 16 | 20 | 100 | 25 | 0 | 0 | DC.T 0702 | - | - | M2,5X7 | T08 | |
| D 7888 | D 7879 | ✓ | 16 | 16 | 20 | 100 | 25 | 0 | 0 | DC.T 0702 | - | - | M2,5X7 | T08 | |
| D 12524 | D 17023 | ✓ | 16 | 16 | 20 | 100 | 25 | 0 | 0 | DC.T 11T3 | DCMT 11 | M5X0,5X3,5 | M3,5X14 | T15 | |
| D 7889 | D 7880 | ✓ | 20 | 20 | 25 | 125 | 35 | 0 | 0 | DC.T 11T3 | DCMT 11 | M5X0,5X3,5 | M3,5X14 | T15 | |
| D 7890 | D 7881 | ✓ | 25 | 25 | 32 | 150 | 40 | 0 | 0 | DC.T 11T3 | DCMT 11 | M5X0,5X3,5 | M3,5X14 | T15 | |
| D 7891 | D 7882 | ✓ | 32 | 32 | 40 | 170 | 40 | 0 | 0 | DC.T 11T3 | DCMT 11 | M5X0,5X3,5 | M3,5X14 | T15 | |

SCLCR ISO



95°

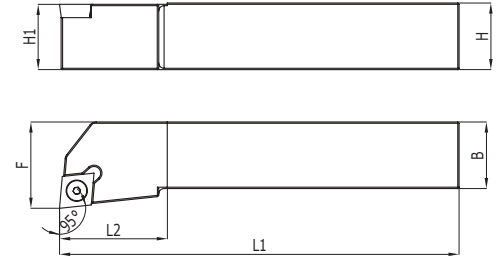

| Kesici Uç Uyumluluğu Insert Suitability | | Stok Stock | Takım Ölçüleri / Dimension (mm) | | | | | | | | Uç Insert | Altlık Shim | Vida Screw | Vida Screw | Anahtar Torx Key |
|--|---------------------------------------|---------------|---------------------------------|----|----|-----|----|-----|----|-----------|--------------|----------------|---------------|---------------|---------------------|
| SCLCR ISO | | | H1 | H | B | F | L1 | L2 | λS | Y0 | | | | | |
| SİPARİŞ KODU - R Ordering Code - R | SİPARİŞ KODU - L Ordering Code - L | | | | | | | | | | | | | | |
| D 7811 | D 7781 | ✓ | 8 | 8 | 10 | 100 | 20 | -10 | 0 | CC.T 0602 | - | - | M2,5X7 | T08 | |
| D 7812 | D 7782 | ✓ | 10 | 10 | 12 | 100 | 20 | -10 | 0 | CC.T 0602 | - | - | M2,5X7 | T08 | |
| D 7813 | D 7783 | ✓ | 12 | 12 | 15 | 100 | 20 | -10 | 0 | CC.T 0602 | - | - | M2,5X7 | T08 | |
| D 7822 | D 16590 | ✓ | 12 | 12 | 15 | 100 | 20 | -8 | 0 | CC.T 09T3 | - | - | M3,5X10 | T15 | |
| D 7814 | D 7784 | ✓ | 16 | 16 | 20 | 100 | 25 | -8 | 0 | CC.T 0602 | - | - | M2,5X7 | T08 | |
| D 7815 | D 7785 | ✓ | 16 | 16 | 20 | 100 | 25 | -8 | 0 | CC.T 09T3 | - | - | M3,5X10 | T15 | |
| D 7818 | D 7788 | ✓ | 16 | 16 | 20 | 100 | 25 | -8 | 0 | CC.T 1204 | CCMT 12 | M6X0,75X4 | M4X16 WLTR | T15 | |
| D 7816 | D 7786 | ✓ | 20 | 20 | 25 | 125 | 35 | -8 | 0 | CC.T 09T3 | - | - | M3,5X10 | T15 | |
| D 7819 | D 7789 | ✓ | 20 | 20 | 25 | 125 | 35 | 8 | 0 | CC.T 1204 | CCMT 12 | M6X0,75X4 | M4X16 WLTR | T15 | |
| D 7817 | D 7787 | ✓ | 25 | 25 | 32 | 150 | 35 | -8 | 0 | CC.T 09T3 | - | - | M3,5X10 | T15 | |
| D 7820 | D 7790 | ✓ | 25 | 25 | 32 | 150 | 35 | 8 | 0 | CC.T 1204 | CCMT 12 | M6X0,75X4 | M4X16 WLTR | T15 | |
| D 7821 | D 7791 | ✓ | 32 | 32 | 40 | 170 | 40 | -8 | 0 | CC.T 1204 | CCMT 12 | M6X0,75X4 | M4X16 WLTR | T15 | |

S-SİSTEM DIŞ ÇAP TORNALAMA KATERLERİ

S-SYSTEM EXTERNAL TURNING TOOLHOLDERS

SCNCN ISO



50°

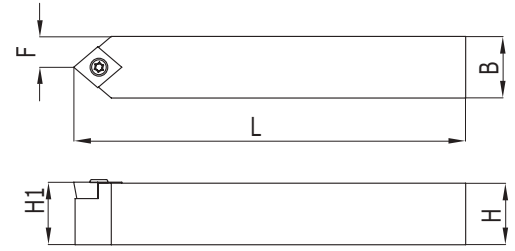

| Kesici Uç Uyumluluğu Insert Suitability | | Stok Stock | Takım Ölçüleri / Dimension (mm) | | | | | | | Uç Insert | Altılık Shim | Vida Screw | Vida Screw | Anahtar Torx Key |
|--|---------------------------------------|---------------|---------------------------------|----|------|-----|----|----|----|--------------|-----------------|---------------|---------------|---------------------|
| SCNCN ISO | | | H1 | H | B | F | L1 | L2 | λS | Y0 | | | | |
| SIPARIŞ KODU - R Ordering Code - R | SIPARIŞ KODU - L Ordering Code - L | | | | | | | | | | | | | |
| D 7852 | | ✓ | 8 | 8 | 4 | 100 | 16 | 0 | 0 | CC.T 0602 | - | - | M2,5X7 | T08 |
| D 7853 | | ✓ | 10 | 10 | 5 | 100 | 16 | 0 | 0 | CC.T 0602 | - | - | M2,5X7 | T08 |
| D 7857 | | ✓ | 12 | 12 | 6 | 100 | 20 | 0 | 0 | CC.T 0602 | - | - | M2,5X7 | T08 |
| D 7858 | | ✓ | 12 | 12 | 6 | 150 | 40 | 0 | 0 | CC.T 09T3 | - | - | M3,5X10 | T15 |
| D 7854 | | ✓ | 16 | 16 | 8 | 100 | 25 | 0 | 0 | CC.T 09T3 | - | - | M3,5X10 | T15 |
| D 7855 | | ✓ | 20 | 20 | 10 | 125 | 35 | 0 | 0 | CC.T 09T3 | - | - | M3,5X10 | T15 |
| D 7856 | | ✓ | 25 | 25 | 12,5 | 150 | 40 | 0 | 0 | CC.T 1204 | CCMT 12 | M6X0,75X4 | M4X16 WLTR | T15 |

SSDCN ISO



45°

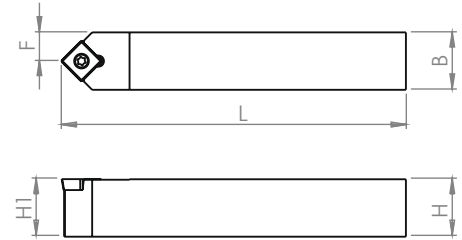

| Kesici Uç Uyumluluğu Insert Suitability | | Stok Stock | Takım Ölçüleri / Dimension (mm) | | | | | | | Uç Insert | Vida Screw | Anahtar Torx Key | |
|--|---------------------------------------|---------------|---------------------------------|----|------|-----|----|----|----|--------------|---------------|---------------------|--|
| SSDCN ISO | | | H1 | H | B | F | L1 | L2 | λS | Y0 | | | |
| SIPARIŞ KODU - R Ordering Code - R | SIPARIŞ KODU - L Ordering Code - L | | | | | | | | | | | | |
| D 16781 | X | ✓ | 16 | 16 | 8 | 100 | 25 | 0 | 0 | SC.T 09 | M4X11 | T15 | |
| D 16488 | X | ✓ | 20 | 20 | 10 | 125 | 35 | 0 | 0 | SC.T 09 | M4X11 | T15 | |
| D 16490 | X | ✓ | 20 | 20 | 10 | 125 | 35 | 0 | 0 | SC.T 12 | M5X12 | T20 | |
| D 16489 | X | ✓ | 25 | 25 | 12,5 | 150 | 40 | 0 | 0 | SC.T 09 | M4X11 | T15 | |
| D 16491 | X | ✓ | 25 | 25 | 12,5 | 150 | 40 | 0 | 0 | SC.T 12 | M5X12 | T20 | |

SRGCR ISO

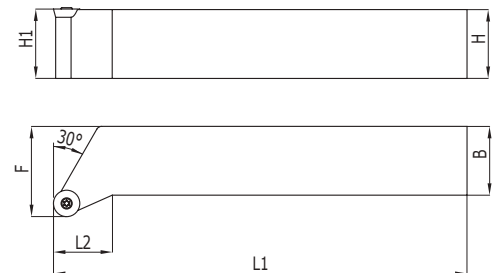

| Kesici Uç Uyumluluğu Insert Suitability | | Stok Stock | Takım Ölçüleri / Dimension (mm) | | | | | | | Uç Insert | Vida Screw | Anahtar Torx Key | |
|--|---------------------------------------|---------------|---------------------------------|----|----|-----|----|----|----|--------------|---------------|---------------------|--|
| SRGCR ISO | | | H1 | H | B | F | L1 | L2 | λS | Y0 | | | |
| SIPARIŞ KODU - R Ordering Code - R | SIPARIŞ KODU - L Ordering Code - L | | | | | | | | | | | | |
| D 8249 | D 8238 | ✓ | 16 | 16 | 21 | 125 | 25 | 0 | 0 | RC.T 0803 | M3X10 | T10 | |
| D 8252 | D 8241 | ✓ | 16 | 16 | 21 | 100 | 25 | 0 | 0 | RC.T 10T3 | M4X12 | T15 | |
| D 8256 | D 8245 | ✓ | 16 | 16 | 21 | 100 | 25 | 0 | 0 | RC.T 1204 | M4X12 | T15 | |
| D 8250 | D 8239 | ✓ | 20 | 20 | 25 | 125 | 35 | 0 | 0 | RC.T 0803 | M3X10 | T10 | |
| D 8253 | D 8242 | ✓ | 20 | 20 | 25 | 125 | 35 | 0 | 0 | RC.T 10T3 | M4X12 | T15 | |
| D 8257 | D 8246 | ✓ | 20 | 20 | 25 | 125 | 35 | 0 | 0 | RC.T 1204 | M4X12 | T15 | |
| D 8251 | D 8240 | ✓ | 25 | 25 | 32 | 150 | 40 | 0 | 0 | RC.T 0803 | M3X10 | T10 | |
| D 8254 | D 8243 | ✓ | 25 | 25 | 32 | 150 | 35 | 0 | 0 | RC.T 10T3 | M4X12 | T15 | |
| D 8258 | D 8247 | ✓ | 25 | 25 | 32 | 150 | 40 | 0 | 0 | RC.T 1204 | M4X12 | T15 | |
| D 8255 | D 8244 | ✓ | 32 | 32 | 40 | 170 | 40 | 0 | 0 | RC.T 10T3 | M4X12 | T15 | |
| D 8259 | D 8248 | ✓ | 32 | 32 | 40 | 170 | 40 | 0 | 0 | RC.T 1204 | M4X12 | T15 | |

SRDCN ISO

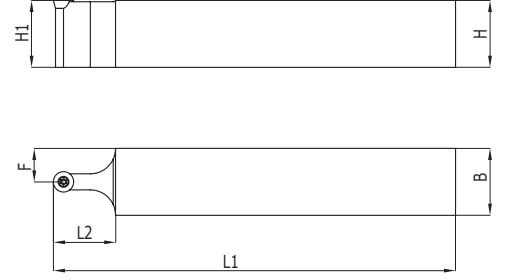

| Kesici Uç Uyumluluğu Insert Suitability | | Stok Stock | Takım Ölçüleri / Dimension (mm) | | | | | | | | Uç Insert | Vida Screw | Anahtar Torx Key |
|--|---|---------------|---------------------------------|----|------|-----|----|----|----|-----------|--------------|---------------|---------------------|
| SRDCN ISO | | | H1 | H | B | F | L1 | L2 | λS | Y0 | | | |
| SİPARİŞ KODU Ordering Code | | | | | | | | | | | | | |
| D 21263 | X | ✓ | 16 | 16 | 8 | 125 | 25 | 0 | 0 | RC.T 0602 | M2,5X7 | T8 | |
| D 21264 | X | ✓ | 20 | 20 | 10 | 125 | 30 | 0 | 0 | RC.T 0602 | M2,5X7 | T8 | |
| D 21265 | X | ✓ | 25 | 25 | 12,5 | 150 | 35 | 0 | 0 | RC.T 0602 | M2,5X7 | T8 | |
| D 8227 | X | ✓ | 16 | 16 | 8 | 125 | 25 | 0 | 0 | RC.T 0803 | MX10 | T10 | |
| D 8235 | X | ✓ | 16 | 16 | 8 | 100 | 20 | 0 | 0 | RC.T 10T3 | M4X12 | T15 | |
| D 8228 | X | ✓ | 20 | 20 | 10 | 125 | 30 | 0 | 0 | RC.T 0803 | M3X10 | T10 | |
| D 8230 | X | ✓ | 20 | 20 | 10 | 125 | 30 | 0 | 0 | RC.T 10T3 | M4X12 | T15 | |
| D 8232 | X | ✓ | 20 | 20 | 10 | 125 | 30 | 0 | 0 | RC.T 1204 | M4X12 | T15 | |
| D 8229 | X | ✓ | 25 | 25 | 12,5 | 150 | 35 | 0 | 0 | RC.T 0803 | M3X10 | T10 | |
| D 8231 | X | ✓ | 25 | 25 | 12,5 | 150 | 35 | 0 | 0 | RC.T 10T3 | M4X12 | T15 | |
| D 8233 | X | ✓ | 25 | 25 | 12,5 | 150 | 35 | 0 | 0 | RC.T 1204 | M4X12 | T15 | |
| D 8234 | X | ✓ | 25 | 25 | 12,5 | 150 | 35 | 0 | 0 | RC.T 1604 | M5X12 | T20 | |
| D 8236 | X | ✓ | 32 | 32 | 16 | 170 | 40 | 0 | 0 | RC.T 10T3 | M4X12 | T15 | |
| D 8237 | X | ✓ | 32 | 32 | 16 | 170 | 40 | 0 | 0 | RC.T 1204 | M4X12 | T15 | |
| D 16803 | X | ✓ | 32 | 32 | 16 | 170 | 40 | 0 | 0 | RC.T 1604 | M5X12 | T20 | |

SRHCR ISO

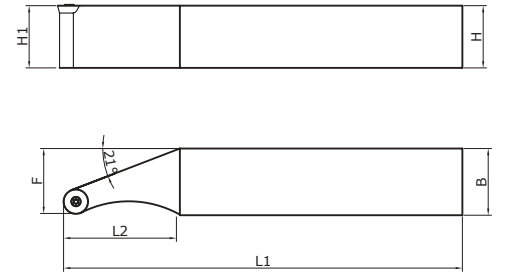

| Kesici Uç Uyumluluğu Insert Suitability | | Stok Stock | Takım Ölçüleri / Dimension (mm) | | | | | | | | Uç Insert | Vida Screw | Anahtar Torx Key |
|--|---------------------------------------|---------------|---------------------------------|----|----|-----|----|----|----|-----------|--------------|---------------|---------------------|
| SRHCR ISO | | | H1 | H | B | F | L1 | L2 | λS | Y0 | | | |
| SİPARİŞ KODU - R Ordering Code - R | SİPARİŞ KODU - L Ordering Code - L | | | | | | | | | | | | |
| D 8269 | D 8260 | ✓ | 16 | 16 | 16 | 125 | 25 | 0 | 0 | RC.T 0803 | M3X10 | T10 | |
| D 13026 | D 15399 | ✓ | 16 | 16 | 16 | 125 | 25 | 0 | 0 | RC.T 10T3 | M4X12 | T15 | |
| D 8277 | D 8268 | ✓ | 16 | 16 | 16 | 125 | 35 | 0 | 0 | RC.T 1204 | M4X12 | T15 | |
| D 8270 | D 8261 | ✓ | 20 | 20 | 20 | 125 | 35 | 0 | 0 | RC.T 0803 | M3X10 | T10 | |
| D 8272 | D 8263 | ✓ | 20 | 20 | 20 | 125 | 35 | 0 | 0 | RC.T 10T3 | M4X12 | T15 | |
| D 8274 | D 8265 | ✓ | 20 | 20 | 20 | 125 | 35 | 0 | 0 | RC.T 1204 | M4X12 | T15 | |
| D 8271 | D 8262 | ✓ | 25 | 25 | 25 | 150 | 40 | 0 | 0 | RC.T 0803 | M3X10 | T10 | |
| D 8273 | D 8264 | ✓ | 25 | 25 | 25 | 150 | 40 | 0 | 0 | RC.T 10T3 | M4X12 | T15 | |
| D 8275 | D 8266 | ✓ | 25 | 25 | 25 | 150 | 40 | 0 | 0 | RC.T 1204 | M4X12 | T15 | |
| D 8276 | D 8267 | | 32 | 32 | 32 | 125 | 35 | 0 | 0 | RC.T 1204 | M4X12 | T15 | |

STFCR ISO



90°

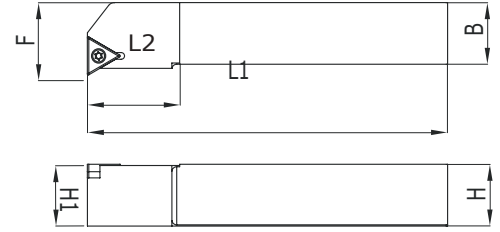

| Kesici Uç Uyumluluğu Insert Suitability | | Stok Stock | Takım Ölçüleri / Dimension (mm) | | | | | | | Uç Insert | Altlık Shim | Vida Screw | Vida Screw | Anahtar Torx Key |
|--|---------------------------------------|---------------|---------------------------------|----|----|-----|----|----|----|--------------|----------------|---------------|---------------|---------------------|
| STFCR ISO | | | H1 | H | B | F | L1 | L2 | λS | Y0 | | | | |
| SIPARIŞ KODU - R Ordering Code - R | SIPARIŞ KODU - L Ordering Code - L | | | | | | | | | | | | | |
| D 9459 | D 9449 | ✓ | 12 | 12 | 16 | 100 | 25 | 0 | 0 | TC.T 11.. | - | - | M2,5X7 | T08 |
| D 9460 | D 9450 | ✓ | 16 | 16 | 20 | 100 | 25 | 0 | 0 | TC.T 11.. | - | - | M2,5X7 | T08 |
| D 9456 | D 9446 | ✓ | 16 | 16 | 20 | 100 | 25 | 0 | 0 | TC.T 16T3 | TCMT 16 | M5X0,5X3,5 | M3,5X14 | T15 |
| D 9457 | D 9447 | ✓ | 20 | 20 | 25 | 125 | 35 | 0 | 0 | TC.T 16T3 | TCMT 16 | M5X0,5X3,5 | M3,5X14 | T15 |
| D 9458 | D 9448 | ✓ | 25 | 25 | 32 | 150 | 40 | 0 | 0 | TC.T 16T3 | TCMT 16 | M5X0,5X3,5 | M3,5X14 | T15 |

STJCR ISO



93°

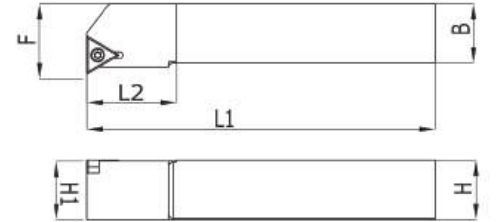

| Kesici Uç Uyumluluğu Insert Suitability | | Stok Stock | Takım Ölçüleri / Dimension (mm) | | | | | | | Uç Insert | Altlık Shim | Vida Screw | Vida Screw | Anahtar Torx Key |
|--|---------------------------------------|---------------|---------------------------------|----|----|-----|----|----|----|--------------|----------------|---------------|---------------|---------------------|
| STJCR ISO | | | H1 | H | B | F | L1 | L2 | λS | Y0 | | | | |
| SIPARIŞ KODU - R Ordering Code - R | SIPARIŞ KODU - L Ordering Code - L | | | | | | | | | | | | | |
| D 14237 | X | ✓ | 16 | 16 | 20 | 100 | 25 | 0 | 0 | TC.T 16T3 | TCMT 16 | M5X0,5X3,5 | M3,5X14 | T15 |
| D 14123 | D 14124 | ✓ | 20 | 20 | 25 | 125 | 35 | 0 | 0 | TC.T 16T3 | TCMT 16 | M5X0,5X3,5 | M3,5X14 | T15 |
| D 14125 | D 14126 | ✓ | 25 | 25 | 32 | 150 | 40 | 0 | 0 | TC.T 16T3 | TCMT 16 | M5X0,5X3,5 | M3,5X14 | T15 |

ISO DCMT 11 OTOMAT



A90 - J93°

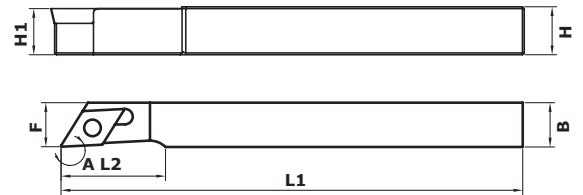

| Kesici Uç Uyumluluğu Insert Suitability | | Stok Stock | Takım Ölçüleri / Dimension (mm) | | | | | | | Uç Insert | Vida Screw | Anahtar Torx Key | |
|--|---------------------------------------|---------------|---------------------------------|----|----|-----|----|----|-----|--------------|---------------|---------------------|-----|
| ISO DCMT 11 OTOMAT | | | H1 | H | B | F | L1 | L2 | A | λS | Y0 | | |
| SIPARIŞ KODU - R Ordering Code - R | SIPARIŞ KODU - L Ordering Code - L | | | | | | | | | | | | |
| D 7639 | D 7638 | ✓ | 12 | 12 | 12 | 125 | 24 | 24 | 90° | 0 | DC.T 11T3 | M3,5X9 | T15 |
| D 7641 | D 7640 | ✓ | 12 | 12 | 12 | 125 | 24 | 24 | 90° | 0 | DC.T 11T3 | M3,5X9 | T15 |
| D 12626 | D 12625 | ✓ | 16 | 16 | 12 | 125 | 24 | 24 | 90° | 0 | DC.T 11T3 | M3,5X9 | T15 |
| D 7642 | X | ✓ | 12 | 12 | 12 | 125 | 24 | 24 | 90° | 0 | DC.T 11T3 | M3,5X9 | T15 |
| D 11233 | D 21262 | ✓ | 12 | 12 | 12 | 125 | 24 | 24 | 90° | 0 | DC.T 11T3 | M3,5X9 | T15 |
| D 17044 | D 17046 | ✓ | 12 | 12 | 12 | 125 | 24 | 24 | 90° | 0 | DC.T 11T3 | M3,5X9 | T15 |
| D 17045 | D 17047 | ✓ | 16 | 16 | 12 | 125 | 24 | 24 | 90° | 0 | DC.T 11T3 | M3,5X9 | T15 |

ISO ER

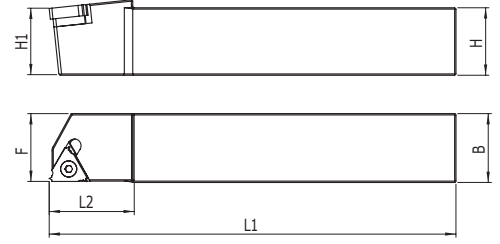

| Kesici Uç Uyumluluğu Insert Suitability | | Stok Stock | Takım Ölçüleri / Dimension (mm) | | | | | | | Uç Insert | Altlık Shim | Vida Screw | Vida Screw | Anahtar Torx Key | Pabuç Clamp | Vida Screw |
|--|---------------------------------------|---------------|---------------------------------|----|----|-----|----|------|----|--------------|----------------|---------------|---------------|---------------------|----------------|---------------|
| SIPARIŞ KODU - R Ordering Code - R | SIPARIŞ KODU - L Ordering Code - L | | H1 | H | B | F | L1 | L2 | λS | Y0 | | | | | | |
| ISO ER | | | | | | | | | | | | | | | | |
| SER 7980 | SEL 7972 | ✓ | 12 | 12 | 12 | 100 | 20 | -5,5 | 0 | 11 ER | - | - | M2,5X7 | T08 | - | M4X11 |
| SER 7981 | SEL 12911 | ✓ | 12 | 12 | 12 | 100 | 20 | -5,5 | 0 | 16 ER | ER 16 | M5X0,5X3,5 | M3,5X14 | T15 | CK 15 | M4X11 |
| SER 7982 | SEL 7973 | ✓ | 16 | 16 | 16 | 100 | 30 | -5,5 | 0 | 11 ER | - | - | M2,5X7 | T08 | - | M4X11 |
| SER 7983 | SEL 7974 | ✓ | 16 | 16 | 16 | 125 | 30 | -5,5 | 0 | 16 ER | ER 16 | M5X0,5X3,5 | M3,5X14 | T15 | CK 15 | M4X11 |
| SER 7984 | SEL 7975 | ✓ | 20 | 20 | 20 | 125 | 35 | -5,5 | 0 | 16 ER | ER 16 | M5X0,5X3,5 | M3,5X14 | T15 | CK 15 | M4X11 |
| SER 12990 | X | ✓ | 20 | 20 | 20 | 125 | 35 | -5,5 | 0 | 22 ER | ER 22 | M6X0,75X4 | M4X15 | T15 | CK 15 | M4X11 |
| SER 7985 | SEL 7976 | ✓ | 25 | 25 | 25 | 150 | 40 | -5,5 | 0 | 16 ER | ER 16 | M5X0,5X3,5 | M3,5X14 | T15 | CK 15 | M4X11 |
| SER 7986 | SEL 7978 | ✓ | 25 | 25 | 25 | 150 | 40 | -5,5 | 0 | 22 ER | ER 22 | M6X0,75X4 | M4X15 | T15 | CK 15 | M4X11 |
| SER 21204 | SEL 21205 | ✓ | 25 | 25 | 25 | 150 | 40 | -5,5 | 0 | 27 ER | ER 27 | - | M6X16 | T25 | - | - |
| SER 7987 | SEL 7977 | ✓ | 32 | 32 | 32 | 170 | 40 | -5,5 | 0 | 16 ER | ER 16 | M5X0,5X3,5 | M3,5X14 | T15 | CK 15 | M4X11 |
| SER 7988 | SEL 7979 | ✓ | 32 | 32 | 32 | 170 | 40 | -5,5 | 0 | 22 ER | ER 22 | M6X0,75X4 | M4X15 | T15 | CK 15 | M4X11 |
| SER 21206 | SEL 21207 | ✓ | 32 | 32 | 32 | 170 | 40 | -5,5 | 0 | 27 ER | ER 27 | - | M6X16 | T25 | - | - |

TRP ER ZCC

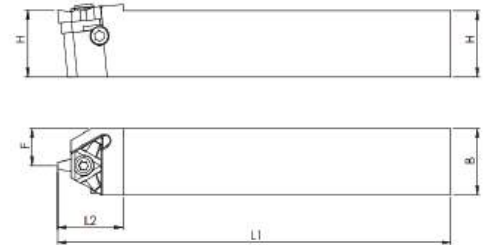

| Kesici Uç Uyumluluğu Insert Suitability | | Stok Stock | Takım Ölçüleri / Dimension (mm) | | | | | | | Uç Insert | Vida Screw | Anahtar Torx Key | |
|--|---------------------------------------|---------------|---------------------------------|----|----|-----|----|------|----|--------------|---------------|---------------------|--|
| SIPARIŞ KODU - R Ordering Code - R | SIPARIŞ KODU - L Ordering Code - L | | H1 | H | B | F | L1 | L2 | λS | Y0 | | | |
| TRP ER | | | | | | | | | | | | | |
| SER 7995 | X | ✓ | 25 | 25 | 14 | 150 | 40 | -5,5 | 0 | TRP 22 | M4,5X17 | T20 | |
| SER 12070 | X | ✓ | 25 | 25 | 16 | 150 | 40 | -5,5 | 0 | TRP 27 | M6X16 | T25 | |
| SER 7996 | X | ✓ | 32 | 32 | 22 | 170 | 40 | -5,5 | 0 | TRP 22 | M4,5X17 | T20 | |

ISO IR

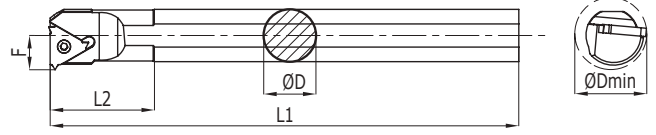

| Kesici Uç Uyumluluğu Insert Suitability | | Stok Stock | Takım Ölçüleri / Dimension (mm) | | | | | | | Uç Insert | Altlık Shim | Vida Screw | Vida Screw | Anahtar Torx Key | Pabuç Clamp | Vida Screw |
|--|---------------------------------------|---------------|---------------------------------|-------|-----|-----|----|-----|------|--------------|----------------|---------------|---------------|---------------------|----------------|---------------|
| SIPARIŞ KODU - R Ordering Code - R | SIPARIŞ KODU - L Ordering Code - L | | D | D min | F | L1 | L2 | λF | P | | | | | | | |
| S/RL 8018 | S/RL 8005 | ✓ | 10 | 13 | 6 | 125 | 25 | -15 | -1,5 | 11 IR | - | - | M2,5X7 | T08 | - | - |
| S/RL 8019 | S/RL 8006 | ✓ | 12 | 15 | 7 | 150 | 25 | -15 | -1,5 | 11 IR | - | - | M2,5X7 | T08 | - | - |
| S/RL 8020 | S/RL 8007 | ✓ | 16 | 13 | 7,5 | 180 | 40 | -15 | -1,5 | 11 IR | - | - | M2,5X7 | T08 | - | - |
| S/RL 11555 | S/RL 11556 | ✓ | 16 | 17 | 8 | 180 | 45 | -15 | -1,5 | IR 16 | - | - | M3,5X8 | T15 | - | - |
| S/RL 8021 | S/RL 8008 | ✓ | 16 | 20 | 11 | 180 | 30 | -15 | -1,5 | 11 IR | - | - | M2,5X7 | T08 | - | - |
| S/RL 8022 | S/RL 8009 | ✓ | 16 | 20 | 11 | 180 | 30 | -15 | -1,5 | IR 16 | - | - | M3,5X8 | T15 | - | - |
| S/RL 12354 | X | ✓ | 20 | 20 | 11 | 200 | 35 | -15 | -1,5 | IR 16 | - | - | M3,5X8 | T15 | - | - |
| S/RL 8023 | S/RL 8010 | ✓ | 20 | 25 | 13 | 200 | 35 | -15 | -1,5 | IR 16 | - | - | M3,5X10 | T15 | - | - |
| S/RL 12538 | S/RL 11937 | ✓ | 20 | 25 | 13 | 200 | 35 | -15 | -1,5 | IR 16 | - | - | M3,5X10 | T15 | - | - |
| S/RL 8024 | S/RL 8011 | ✓ | 25 | 32 | 17 | 250 | 35 | -15 | -1,5 | IR 16 | 16 IR | M5X0,5X3,5 | M3,5X11 | T15 | CK 15 | M3,5X11 |
| S/RL 8027 | S/RL 8014 | ✓ | 25 | 32 | 17 | 250 | 35 | -15 | -1,5 | IR 22 | 22 IR | M6X0,75X4 | M4X14 | T15 | CK 15 | M3,5X11 |
| S/RL 21231 | S/RL 21232 | ✓ | 25 | 32 | 17 | 250 | 35 | -15 | -1,5 | IR 27 | 27 IR | - | M6X16 | T25 | - | - |
| S/RL 8025 | S/RL 8012 | ✓ | 32 | 40 | 21 | 300 | 40 | -15 | -1,5 | IR 16 | 16 IR | M5X0,5X3,5 | M3,5X14 | T15 | CK 15 | M3,5X11 |
| S/RL 8028 | S/RL 8015 | ✓ | 32 | 40 | 21 | 300 | 40 | -15 | -1,5 | IR 22 | 22 IR | M6X0,75X4 | M4X14 | T15 | CK 15 | M3,5X11 |
| S/RL 21230 | S/RL 21228 | ✓ | 32 | 40 | 21 | 300 | 40 | -15 | -1,5 | IR 27 | 27 IR | - | M6X16 | T25 | - | - |
| S/RL 8026 | S/RL 8013 | ✓ | 40 | 50 | 26 | 400 | 50 | -15 | -1,5 | IR 16 | 16 IR | M5X0,5X3,5 | M3,5X14 | T15 | CK 15 | M3,5X11 |
| S/RL 8029 | S/RL 8016 | ✓ | 40 | 50 | 26 | 400 | 50 | -15 | -1,5 | IR 22 | 22 IR | M6X0,75X4 | M4X14 | T15 | CK 15 | M3,5X11 |
| S/RL 21233 | S/RL 21234 | ✓ | 40 | 50 | 26 | 400 | 50 | -15 | -1,5 | IR 27 | 27 IR | - | M6X16 | T25 | - | - |
| S/RL 8030 | S/RL 8017 | ✓ | 50 | 63 | 35 | 450 | 70 | -15 | -1,5 | IR 22 | 22 IR | M6X0,75X4 | M4X14 | T15 | CK 15 | M3,5X11 |
| S/RL 21235 | S/RL 21236 | ✓ | 50 | 63 | 35 | 450 | 70 | -15 | -1,5 | IR 27 | 27 IR | - | M6X16 | T25 | - | - |
| S/RL 8031 | X | ✓ | 60 | 73 | 40 | 450 | 70 | -15 | -1,5 | IR 22 | 22 IR | M6X0,75X4 | M4X14 | T15 | CK 15 | M3,5X11 |

TRP IR ZCC

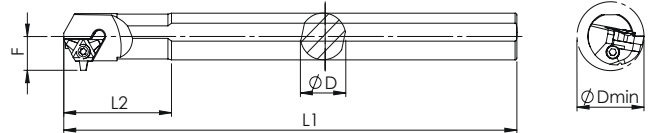

| Kesici Uç Uyumluluğu Insert Suitability | | Stok Stock | Takım Ölçüleri / Dimension (mm) | | | | | | | Uç Insert | Altlık Shim | Vida Screw | Anahtar Torx Key |
|--|---------------------------------------|---------------|---------------------------------|-------|----|-----|----|-----|----|--------------|----------------|---------------|---------------------|
| SIPARIŞ KODU - R Ordering Code - R | SIPARIŞ KODU - L Ordering Code - L | | D | D min | F | L1 | L2 | λF | P | | | | |
| S/RL 8032 | X | ✓ | 25 | 33 | 19 | 250 | 60 | -12 | -3 | TRP 22 | 22 | M4,5X17 | T15 |
| S/RL 8033 | X | ✓ | 32 | 38 | 22 | 300 | 60 | -10 | -3 | TRP 22 | 22 | M4,5X17 | T15 |
| S/RL 8034 | X | ✓ | 40 | 45 | 26 | 400 | 60 | -12 | -3 | TRP 22 | 22 | M4,5X17 | T15 |
| S/RL 12277 | X | ✓ | 32 | 40 | 23 | 300 | 60 | -14 | -3 | TRP 27 | 27 | M6X16 | T25 |
| S/RL 12416 | X | ✓ | 40 | 50 | 26 | 400 | 60 | -12 | -3 | TRP 27 | 27 | M6X16 | T25 |



C-SİSTEM DIŞ ÇAP TORNALAMA KATERLERİ

C-SYSTEM EXTERNAL TURNING TOOLHOLDERS

CTGPR ISO



90°

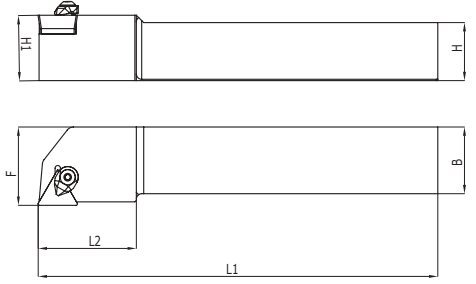

| Kesici Uç Uyumluluğu Insert Suitability | | Stok Stock | Takım Ölçüleri / Dimension (mm) | | | | | | | | Uç Insert | Altlık Shim | Vida Screw | Pabuç Clamp | Vida Screw | Anahtar Allen Key |
|--|---------------------------------------|---------------|---------------------------------|----|----|-----|----|----|----|-----------|--------------|----------------|---------------|----------------|---------------|----------------------|
| CTGPR ISO | | | H1 | B | F | L1 | L2 | λS | Y0 | | | | | | | |
| SİPARİŞ KODU - R Ordering Code - R | SİPARİŞ KODU - L Ordering Code - L | | | | | | | | | | | | | | | |
| D 6879 | X | ✓ | 16 | 16 | 16 | 100 | 30 | -6 | -6 | TP.. 1103 | - | - | TPKN 11 | M5X12 | A4 | |
| D 6880 | X | ✓ | 16 | 16 | 20 | 100 | 30 | -6 | -6 | TP.. 1603 | TC.. 16 | M4X10 | TPKN 16 | M5X12 | A4 | |
| D 6881 | X | ✓ | 20 | 20 | 25 | 125 | 35 | -6 | -6 | TP.. 1603 | TC.. 16 | M4X10 | TPKN 16 | M5X12 | A4 | |
| D 6882 | X | ✓ | 25 | 25 | 32 | 150 | 40 | -6 | -6 | TP.. 1603 | TC.. 16 | M4X10 | TPKN 16 | M5X12 | A4 | |
| D 6883 | X | ✓ | 25 | 25 | 32 | 150 | 40 | -6 | -6 | TP.. 2204 | - | - | TPKN 22 | M5X12 | A4 | |

CKJNR ISO



93°

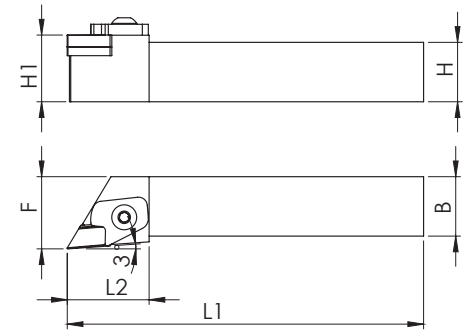

| Kesici Uç Uyumluluğu Insert Suitability | | Stok Stock | Takım Ölçüleri / Dimension (mm) | | | | | | | | Uç Insert | Altlık Shim | Vida Screw | Pabuç Clamp | Vida Screw | Anahtar Allen Key |
|--|---------------------------------------|---------------|---------------------------------|----|----|-----|----|----|----|-----------|--------------|----------------|---------------|----------------|---------------|----------------------|
| CKJNR ISO | | | H1 | B | F | L1 | L2 | λS | Y0 | | | | | | | |
| SİPARİŞ KODU - R Ordering Code - R | SİPARİŞ KODU - L Ordering Code - L | | | | | | | | | | | | | | | |
| D 6864 | D 6858 | ✓ | 20 | 20 | 25 | 125 | 35 | -6 | -6 | KNUX 1604 | KNUX 16 | M3X10 | C160105 | M6X22 | A5 | |
| D 6865 | D 6859 | ✓ | 25 | 25 | 32 | 150 | 40 | -6 | -6 | KNUX 1604 | KNUX 16 | M3X10 | C160105 | M6X22 | A5 | |
| D 6866 | D 6860 | ✓ | 32 | 32 | 40 | 170 | 40 | -6 | -6 | KNUX 1604 | KNUX 16 | M3X10 | C160105 | M6X22 | A5 | |
| D 6867 | D 6861 | ✓ | 40 | 40 | 50 | 200 | 45 | -6 | -6 | KNUX 1604 | KNUX 16 | M3X10 | C160105 | M6X22 | A5 | |

TDJNR ISO



93°

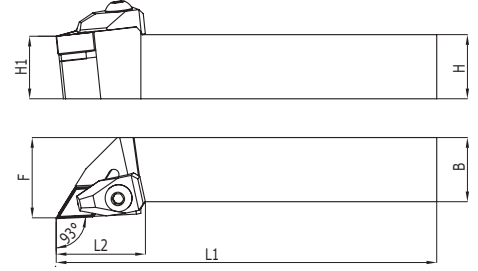

| Kesici Uç Uyumluluğu Insert Suitability | | Stok Stock | Takım Ölçüleri / Dimension (mm) | | | | | | | Uç Insert | Altık Shim | Vida Screw | Pabuç Clamp | Vida Screw | Anahtar Allen Key |
|--|---------------------------------------|---------------|---------------------------------|----|----|-----|----|----|----|--------------|---------------|---------------|----------------|---------------|----------------------|
| TDJNR ISO | | | H1 | H | B | F | L1 | L2 | λS | γ0 | | | | | |
| SİPARİŞ KODU - R Ordering Code - R | SİPARİŞ KODU - L Ordering Code - L | | | | | | | | | | | | | | |
| D 9623 | D 9616 | ✓ | 16 | 16 | 21 | 125 | 30 | -6 | -6 | DNM. 1104 | DNMG 11 | M4X11 T15 | T110105 | M5X23 | A3 |
| D 9630 | D 17218 | ✓ | 16 | 16 | 21 | 125 | 30 | -6 | -6 | DNM. 1506 | DNMG 15 | M4X10 A2,5 | T150105 | M6X27 | A3 |
| D 9624 | D 9617 | ✓ | 20 | 20 | 25 | 125 | 35 | -6 | -6 | DNM. 1104 | DNMG 11 | M4X11 T15 | T110105 | M5X23 | A3 |
| D 9626 | D 9619 | ✓ | 20 | 20 | 25 | 125 | 35 | -6 | -6 | DNM. 1506 | DNMG 15 | M4X10 A2,5 | T150105 | M6X27 | A3 |
| D 9625 | D 9618 | ✓ | 25 | 25 | 32 | 150 | 40 | -6 | -6 | DNM. 1104 | DNMG 11 | M4X11 T15 | T110105 | M5X23 | A3 |
| D 9627 | D 9620 | ✓ | 25 | 25 | 32 | 150 | 40 | -6 | -6 | DNM. 1506 | DNMG 15 | M4X10 A2,5 | T150105 | M6X27 | A3 |
| D 9628 | D 9621 | ✓ | 32 | 32 | 40 | 170 | 40 | -6 | -6 | DNM. 1506 | DNMG 15 | M4X10 A2,5 | T150105 | M6X27 | A3 |
| D 9629 | D 9622 | ✓ | 40 | 40 | 50 | 200 | 45 | -6 | -6 | DNM. 1506 | DNMG 15 | M4X10 A2,5 | T150105 | M6X27 | A3 |

TDHNR ISO

NEW



107,5°

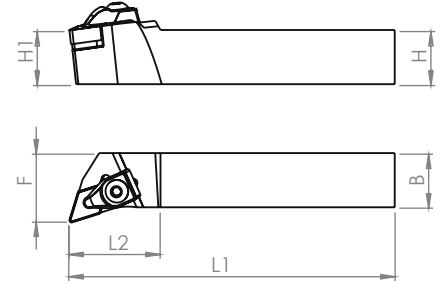

| Kesici Uç Uyumluluğu Insert Suitability | | Stok Stock | Takım Ölçüleri / Dimension (mm) | | | | | | | Uç Insert | Altık Shim | Vida Screw | Pabuç Clamp | Vida Screw | Anahtar Allen Key |
|--|---------------------------------------|---------------|---------------------------------|----|----|-----|----|----|----|--------------|---------------|---------------|----------------|---------------|----------------------|
| TDHNR ISO | | | H1 | H | B | F | L1 | L2 | λS | γ0 | | | | | |
| SİPARİŞ KODU - R Ordering Code - R | SİPARİŞ KODU - L Ordering Code - L | | | | | | | | | | | | | | |
| D 16479 | D 16480 | ✓ | 20 | 20 | 25 | 125 | 35 | -6 | -6 | DNM. 1506 | DNMG 15 | M4X10 A2,5 | T150105 | M6X27 | A3 |
| D 16481 | D 16483 | ✓ | 25 | 25 | 32 | 150 | 40 | -6 | -6 | DNM. 1506 | DNMG 15 | M4X10 A2,5 | T150105 | M6X27 | A3 |
| D 16482 | D 16484 | ✓ | 32 | 32 | 40 | 170 | 40 | -6 | -6 | DNM. 1506 | DNMG 15 | M4X10 A2,5 | T150105 | M6X27 | A3 |

TDNNN ISO



62,5°

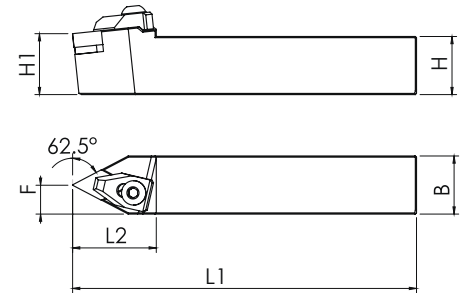

| Kesici Uç Uyumluluğu Insert Suitability | | Stok Stock | Takım Ölçüleri / Dimension (mm) | | | | | | | Uç Insert | Altık Shim | Vida Screw | Pabuç Clamp | Vida Screw | Anahtar Allen Key |
|--|--|---------------|---------------------------------|----|------|-----|----|-----|----|--------------|---------------|---------------|----------------|---------------|----------------------|
| TDNNN ISO | | | H1 | H | B | F | L1 | L2 | λS | γ0 | | | | | |
| SİPARİŞ KODU Ordering Code | | | | | | | | | | | | | | | |
| D 9633 | | ✓ | 16 | 16 | 8 | 125 | 30 | -10 | 0 | DNM. 1104 | DNMG 11 | M4X11 T15 | T110105 | M5X23 | A3 |
| D 9634 | | ✓ | 20 | 20 | 10 | 125 | 35 | -10 | 0 | DNM. 1104 | DNMG 11 | M4X11 T15 | T110105 | M5X23 | A3 |
| D 9635 | | ✓ | 25 | 25 | 12,5 | 150 | 40 | -10 | 0 | DNM. 1104 | DNMG 11 | M4X11 T15 | T110105 | M5X23 | A3 |
| D 9636 | | ✓ | 20 | 20 | 10 | 125 | 35 | -10 | 0 | DNM. 1506 | DNMG 15 | M4X10 A2,5 | T150105 | M6X27 | A3 |
| D 9637 | | ✓ | 25 | 25 | 12,5 | 150 | 40 | -10 | 0 | DNM. 1506 | DNMG 15 | M4X10 A2,5 | T150105 | M6X27 | A3 |
| D 9638 | | ✓ | 32 | 32 | 18 | 170 | 40 | -10 | 0 | DNM. 1506 | DNMG 15 | M4X10 A2,5 | T150105 | M6X27 | A3 |
| D 9639 | | ✓ | 40 | 40 | 20 | 200 | 45 | -10 | 0 | DNM. 1506 | DNMG 15 | M4X10 A2,5 | T150105 | M6X27 | A3 |

TTGNR ISO



90°

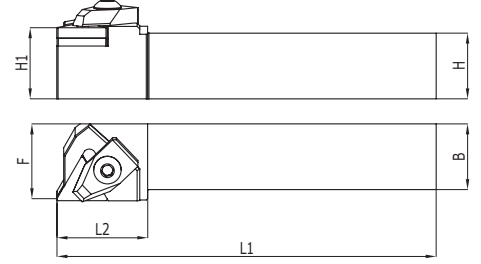

| Kesici Uç Uyumluluğu Insert Suitability | | Stok Stock | Takım Ölçüleri / Dimension (mm) | | | | | | | Uç Insert | Altık Shim | Vida Screw | Pabuç Clamp | Vida Screw | Anahtar Allen Key |
|--|---------------------------------------|---------------|---------------------------------|----|----|-----|----|----|----|--------------|---------------|---------------|----------------|---------------|----------------------|
| SIPARIŞ KODU - R Ordering Code - R | SIPARIŞ KODU - L Ordering Code - L | | H1 | H | B | F | L1 | L2 | λS | γ0 | | | | | |
| D 10583 | D 10577 | ✓ | 20 | 20 | 25 | 125 | 35 | -6 | -6 | TNMG 1604 | TNMG 16 | M4X10 A2,5 | T160105 | M5X23 | A3 |
| D 10584 | D 10578 | ✓ | 25 | 25 | 32 | 150 | 40 | -6 | -6 | TNMG 1604 | TNMG 16 | M4X10 A2,5 | T160105 | M5X23 | A3 |
| D 10585 | D 10579 | ✓ | 20 | 20 | 25 | 125 | 40 | -6 | -6 | TNMG 2204 | TNMG 22 | M4X10 A2,5 | T220105 | M6X27 | A3 |
| D 10586 | D 10580 | ✓ | 25 | 25 | 32 | 150 | 40 | -6 | -6 | TNMG 2204 | TNMG 22 | M4X10 A2,5 | T220105 | M6X27 | A3 |
| D 10587 | D 10581 | ✓ | 32 | 32 | 40 | 170 | 40 | -6 | -6 | TNMG 2204 | TNMG 22 | M4X10 A2,5 | T220105 | M6X27 | A3 |
| D 10588 | D 10582 | ✓ | 40 | 40 | 50 | 200 | 45 | -6 | -6 | TNMG 2204 | TNMG 22 | M4X10 A2,5 | T220105 | M6X27 | A3 |

TTJNR ISO



93°

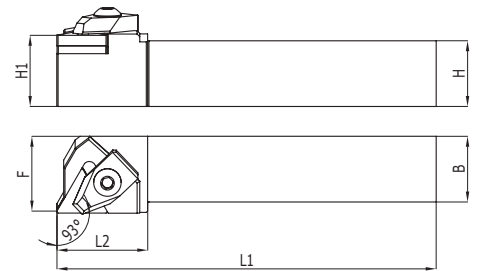

| Kesici Uç Uyumluluğu Insert Suitability | | Stok Stock | Takım Ölçüleri / Dimension (mm) | | | | | | | Uç Insert | Altık Shim | Vida Screw | Pabuç Clamp | Vida Screw | Anahtar Allen Key |
|--|---------------------------------------|---------------|---------------------------------|----|----|-----|----|----|----|--------------|---------------|---------------|----------------|---------------|----------------------|
| SIPARIŞ KODU - R Ordering Code - R | SIPARIŞ KODU - L Ordering Code - L | | H1 | H | B | F | L1 | L2 | λS | γ0 | | | | | |
| D 10596 | D 10589 | ✓ | 16 | 16 | 21 | 125 | 30 | -6 | -6 | TNMG 1604 | TNMG 16 | M4X10 A2,5 | T160105 | M5X23 | A3 |
| D 10597 | D 10590 | ✓ | 20 | 20 | 25 | 125 | 35 | -6 | -6 | TNMG 1604 | TNMG 16 | M4X10 A2,5 | T160105 | M5X23 | A3 |
| D 10598 | D 10591 | ✓ | 25 | 25 | 32 | 150 | 40 | -6 | -6 | TNMG 1604 | TNMG 16 | M4X10 A2,5 | T160105 | M5X23 | A3 |
| D 10599 | D 10592 | ✓ | 20 | 20 | 25 | 125 | 35 | -6 | -6 | TNMG 2204 | TNMG 22 | M4X10 A2,5 | T220105 | M6X27 | A3 |
| D 10600 | D 10593 | ✓ | 25 | 25 | 32 | 150 | 40 | -6 | -6 | TNMG 2204 | TNMG 22 | M4X10 A2,5 | T220105 | M6X27 | A3 |
| D 10601 | D 10594 | ✓ | 32 | 32 | 40 | 170 | 40 | -6 | -6 | TNMG 2204 | TNMG 22 | M4X10 A2,5 | T220105 | M6X27 | A3 |
| D 10602 | D 10595 | ✓ | 40 | 40 | 50 | 200 | 45 | -6 | -6 | TNMG 2204 | TNMG 22 | M4X10 A2,5 | T220105 | M6X27 | A3 |

TSLNR ISO



95°

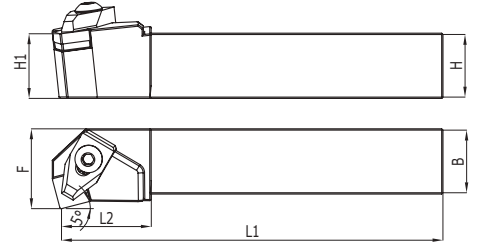

| Kesici Uç Uyumluluğu Insert Suitability | | Stok Stock | Takım Ölçüleri / Dimension (mm) | | | | | | | | Uç Insert | Altılık Shim | Vida Screw | Pabuç Clamp | Vida Screw | Anahtar Allen Key |
|--|---------------------------------------|---------------|---------------------------------|----|----|-----|----|----|----|-----------|--------------|-----------------|---------------|----------------|---------------|----------------------|
| TSLNR ISO | | | H1 | H | B | F | L1 | L2 | λS | γ0 | | | | | | |
| SİPARİŞ KODU - R Ordering Code - R | SİPARİŞ KODU - L Ordering Code - L | | | | | | | | | | | | | | | |
| D 10542 | D 10534 | ✓ | 20 | 20 | 25 | 125 | 35 | -6 | -6 | SNMG 1204 | SNMG 12 | M4X10 A2,5 | T120105 | M6X27 | A3 | |
| D 10543 | D 10535 | ✓ | 25 | 25 | 32 | 150 | 40 | -6 | -6 | SNMG 1204 | SNMG 12 | M4X10 A2,5 | T120105 | M6X27 | A3 | |
| D 10544 | D 10536 | ✓ | 32 | 32 | 40 | 170 | 40 | -6 | -6 | SNMG 1204 | SNMG 12 | M4X10 A2,5 | T120105 | M6X27 | A3 | |
| D 10546 | D 10538 | ✓ | 32 | 32 | 40 | 170 | 40 | -6 | -6 | SNMG 1506 | SNMG 15 | M5X10 | T160105 | M6X27 | A3 | |
| D 10548 | D 10540 | ✓ | 32 | 32 | 40 | 170 | 40 | -6 | -6 | SNMG 1906 | SNMG 19 | M5X10 | T190105 | M8X25 | A5 | |
| D 10547 | D 10539 | ✓ | 40 | 40 | 50 | 170 | 40 | -6 | -6 | SNMG 1506 | SNMG 15 | M5X10 | T160105 | M6X27 | A3 | |
| D 10545 | D 10537 | ✓ | 40 | 40 | 50 | 200 | 45 | -6 | -6 | SNMG 1906 | SNMG 19 | M5X10 | T190105 | M8X25 | A5 | |

TSKNR ISO



75°

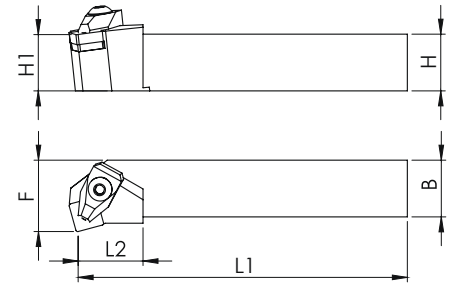

| Kesici Uç Uyumluluğu Insert Suitability | | Stok Stock | Takım Ölçüleri / Dimension (mm) | | | | | | | | Uç Insert | Altılık Shim | Vida Screw | Pabuç Clamp | Vida Screw | Anahtar Allen Key |
|--|---------------------------------------|---------------|---------------------------------|----|----|-----|----|----|----|-----------|--------------|-----------------|---------------|----------------|---------------|----------------------|
| TSKNR ISO | | | H1 | H | B | F | L1 | L2 | λS | γ0 | | | | | | |
| SİPARİŞ KODU - R Ordering Code - R | SİPARİŞ KODU - L Ordering Code - L | | | | | | | | | | | | | | | |
| D 10527 | D 10519 | ✓ | 20 | 20 | 25 | 125 | 35 | -6 | -6 | SNMG 1204 | SNMG 12 | M4X10 A2,5 | T120105 | M6X27 | A3 | |
| D 10528 | D 10520 | ✓ | 25 | 25 | 32 | 150 | 40 | -6 | -6 | SNMG 1204 | SNMG 12 | M4X10 A2,5 | T120105 | M6X27 | A3 | |
| D 10531 | D 10523 | ✓ | 32 | 32 | 40 | 170 | 40 | -6 | -6 | SNMG 1506 | SNMG 15 | M5X10 | T160105 | M6X27 | A3 | |
| D 10533 | D 10525 | ✓ | 40 | 40 | 50 | 200 | 45 | -6 | -6 | SNMG 1906 | SNMG 19 | M5X10 | T190105 | M8X25 | A5 | |

TSRNR ISO



15°

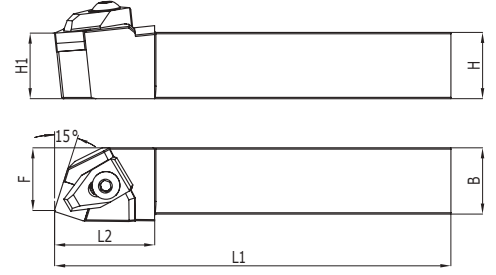

| Kesici Uç Uyumluluğu Insert Suitability | | Stok Stock | Takım Ölçüleri / Dimension (mm) | | | | | | | Uç Insert | Altlık Shim | Vida Screw | Pabuç Clamp | Vida Screw | Anahtar Allen Key |
|--|---------------------------------------|---------------|---------------------------------|----|----|-----|----|----|----|--------------|----------------|---------------|----------------|---------------|----------------------|
| TSRNR ISO | | | H1 H | B | F | L1 | L2 | λS | Y0 | | | | | | |
| SİPARİŞ KODU - R Ordering Code - R | SİPARİŞ KODU - L Ordering Code - L | | | | | | | | | | | | | | |
| D 10557 | D 10550 | ✓ | 20 | 20 | 19 | 125 | 35 | -6 | -6 | SNMG 1204 | SNMG 12 | M4X10 A2,5 | T120105 | M6X27 | A3 |
| D 10558 | D 10551 | ✓ | 25 | 25 | 24 | 150 | 40 | -6 | -6 | SNMG 1204 | SNMG 12 | M4X10 A2,5 | T120105 | M6X27 | A3 |
| D 10561 | D 10554 | ✓ | 32 | 32 | 30 | 170 | 40 | -6 | -6 | SNMG 1204 | SNMG 12 | M4X10 A2,5 | T120105 | M6X27 | A3 |
| D 10559 | D 10552 | ✓ | 32 | 32 | 30 | 170 | 40 | -6 | -6 | SNMG 1506 | SNMG 15 | M5X10 | T160105 | M6X27 | A3 |
| D 10562 | D 10555 | ✓ | 32 | 32 | 30 | 170 | 40 | -6 | -6 | SNMG 1906 | SNMG 19 | M5X10 | T190105 | M8X25 | A5 |
| D 10563 | D 10556 | ✓ | 40 | 40 | 38 | 200 | 45 | -6 | -6 | SNMG 1506 | SNMG 15 | M5X10 | T160105 | M6X27 | A3 |
| D 10560 | D 10553 | ✓ | 40 | 40 | 38 | 200 | 45 | -6 | -6 | SNMG 1906 | SNMG 19 | M5X10 | T190105 | M8X25 | A5 |

TSDNN ISO



45°

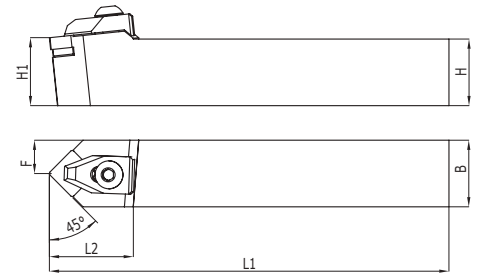

| Kesici Uç Uyumluluğu Insert Suitability | | Stok Stock | Takım Ölçüleri / Dimension (mm) | | | | | | | Uç Insert | Altlık Shim | Vida Screw | Pabuç Clamp | Vida Screw | Anahtar Allen Key |
|--|--|---------------|---------------------------------|----|------|-----|----|-----|----|--------------|----------------|---------------|----------------|---------------|----------------------|
| TSDNN ISO | | | H1 H | B | F | L1 | L2 | λS | Y0 | | | | | | |
| SİPARİŞ KODU Ordering Code | | | | | | | | | | | | | | | |
| D 10511 | | ✓ | 20 | 20 | 10 | 125 | 35 | -10 | 0 | SNMG 1204 | SNMG 12 | M4X10 A2,5 | T120105 | M6X27 | A3 |
| D 10512 | | ✓ | 25 | 25 | 12,5 | 150 | 40 | -10 | 0 | SNMG 1204 | SNMG 12 | M4X10 A2,5 | T120105 | M6X27 | A3 |
| D 10515 | | ✓ | 32 | 32 | 16 | 170 | 40 | -10 | 0 | SNMG 1204 | SNMG 12 | M4X10 A2,5 | T120105 | M6X27 | A3 |
| D 10513 | | ✓ | 32 | 32 | 16 | 170 | 40 | -10 | 0 | SNMG 1506 | SNMG 15 | M5X10 | T160105 | M6X27 | A3 |
| D 10516 | | ✓ | 32 | 32 | 16 | 170 | 40 | -10 | 0 | SNMG 1906 | SNMG 19 | M5X10 | T190105 | M8X25 | A5 |
| D 10517 | | ✓ | 40 | 40 | 20 | 200 | 45 | -10 | 0 | SNMG 1506 | SNMG 15 | M5X10 | T160105 | M6X27 | A3 |
| D 10514 | | ✓ | 40 | 40 | 20 | 200 | 45 | -10 | 0 | SNMG 1906 | SNMG 19 | M5X10 | T190105 | M8X25 | A5 |

TSSNR ISO



45°

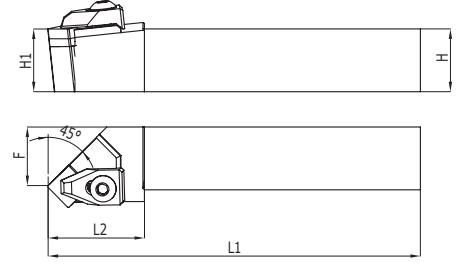

| Kesici Uç Uyumluluğu Insert Suitability | | Stok Stock | Takım Ölçüleri / Dimension (mm) | | | | | | | Uç Insert | Altlık Shim | Vida Screw | Pabuç Clamp | Vida Screw | Anahtar Allen Key |
|--|---------------------------------------|---------------|---------------------------------|----|----|-----|----|----|----|--------------|----------------|---------------|----------------|---------------|----------------------|
| TSSNR ISO | | | H1 | H | B | F | L1 | L2 | λS | Y0 | | | | | |
| SİPARİŞ KODU - R Ordering Code - R | SİPARİŞ KODU - L Ordering Code - L | | | | | | | | | | | | | | |
| D 10570 | D 10564 | ✓ | 20 | 20 | 19 | 125 | 35 | -6 | -6 | SNMG 1204 | SNMG 12 | M4X10 A2,5 | T120105 | M6X27 | A3 |
| D 10571 | D 10565 | ✓ | 25 | 25 | 24 | 150 | 40 | -6 | -6 | SNMG 1204 | SNMG 12 | M4X10 A2,5 | T120105 | M6X27 | A3 |
| D 10574 | D 10568 | ✓ | 32 | 32 | 30 | 170 | 40 | -6 | -6 | SNMG 1204 | SNMG 12 | M4X10 A2,5 | T120105 | M6X27 | A3 |
| D 10572 | D 10566 | ✓ | 32 | 32 | 30 | 170 | 40 | -6 | -6 | SNMG 1506 | SNMG 15 | M5X10 | T160105 | M6X27 | A3 |
| D 10575 | D 10569 | ✓ | 32 | 32 | 30 | 170 | 40 | -6 | -6 | SNMG 1906 | SNMG 19 | M5X10 | T190105 | M8X25 | A5 |
| D 10573 | D 10567 | ✓ | 40 | 40 | 38 | 200 | 45 | -6 | -6 | SNMG 1906 | SNMG 19 | M5X10 | T190105 | M8X25 | A5 |

TWLN R ISO



95°

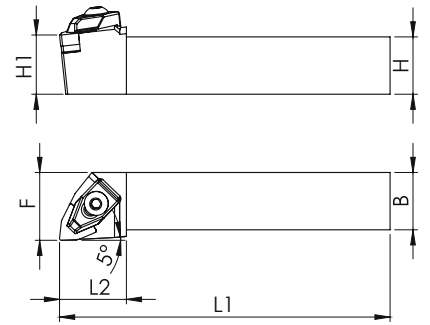

| Kesici Uç Uyumluluğu Insert Suitability | | Stok Stock | Takım Ölçüleri / Dimension (mm) | | | | | | | Uç Insert | Altlık Shim | Vida Screw | Pabuç Clamp | Vida Screw | Anahtar Allen Key |
|--|---------------------------------------|---------------|---------------------------------|----|----|-----|----|----|----|--------------|----------------|---------------|----------------|---------------|----------------------|
| TWLN R ISO | | | H1 | H | B | F | L1 | L2 | λS | Y0 | | | | | |
| SİPARİŞ KODU - R Ordering Code - R | SİPARİŞ KODU - L Ordering Code - L | | | | | | | | | | | | | | |
| D 10630 | D 10617 | ✓ | 16 | 16 | 21 | 125 | 30 | -6 | -6 | WNMG 0604 | WNMG 06 | M4X10 | T060105 | M5X23 | A3 |
| D 10631 | D 10618 | ✓ | 20 | 20 | 25 | 125 | 35 | -6 | -6 | WNMG 0604 | WNMG 06 | M4X10 | T060105 | M5X23 | A3 |
| D 10633 | D 10620 | ✓ | 20 | 20 | 25 | 125 | 35 | -6 | -6 | WNMG 0804 | WNMG 08 | M4X10 | T080105 | M6X27 | A3 |
| D 10632 | D 10619 | ✓ | 25 | 25 | 32 | 150 | 40 | -6 | -6 | WNMG 0604 | WNMG 06 | M4X10 | T060105 | M5X23 | A3 |
| D 10634 | D 10621 | ✓ | 25 | 25 | 32 | 150 | 40 | -6 | -6 | WNMG 0804 | WNMG 08 | M4X10 | T080105 | M6X27 | A3 |
| D 10635 | D 10622 | ✓ | 32 | 32 | 40 | 170 | 40 | -6 | -6 | WNMG 0804 | WNMG 08 | M4X10 | T080105 | M6X27 | A3 |
| D 10636 | D 10623 | ✓ | 40 | 40 | 50 | 200 | 45 | -6 | -6 | WNMG 0804 | WNMG 08 | M4X10 | T080105 | M6X27 | A3 |

TVJNR ISO



93°

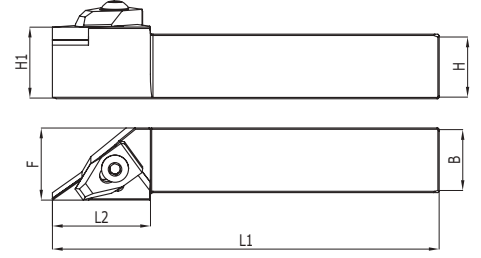

| Kesici Uç Uyumluluğu Insert Suitability | | Stok Stock | Takım Ölçüleri / Dimension (mm) | | | | | | | Uç Insert | Altık Shim | Vida Screw | Pabuç Clamp | Vida Screw | Anahtar Allen Key |
|--|---------------------------------------|---------------|---------------------------------|----|----|-----|----|----|----|--------------|---------------|---------------|----------------|---------------|----------------------|
| TVJNR ISO | | | H1 | H | B | F | L1 | L2 | λS | Y0 | | | | | |
| SİPARİŞ KODU - R Ordering Code - R | SİPARİŞ KODU - L Ordering Code - L | | | | | | | | | | | | | | |
| D 10607 | D 10603 | ✓ | 16 | 16 | 25 | 125 | 35 | -6 | -6 | VNMG 1604 | VNMG 16 | M4X11 T15 | T160105 | M6X27 | A3 |
| D 10608 | D 12850 | ✓ | 20 | 20 | 25 | 125 | 35 | -6 | -6 | VNMG 1604 | VNMG 16 | M4X11 T15 | T160105 | M6X27 | A3 |
| D 10609 | D 10604 | ✓ | 25 | 25 | 32 | 150 | 40 | -6 | -6 | VNMG 1604 | VNMG 16 | M4X11 T15 | T160105 | M6X27 | A3 |
| D 10610 | D 10605 | ✓ | 32 | 32 | 40 | 170 | 40 | -6 | -6 | VNMG 1604 | VNMG 16 | M4X11 T15 | T160105 | M6X27 | A3 |
| D 10611 | D 10606 | ✓ | 40 | 40 | 50 | 200 | 45 | -6 | -6 | VNMG 1604 | VNMG 16 | M4X11 T15 | T160105 | M6X27 | A3 |

TVNNN ISO



72,5°

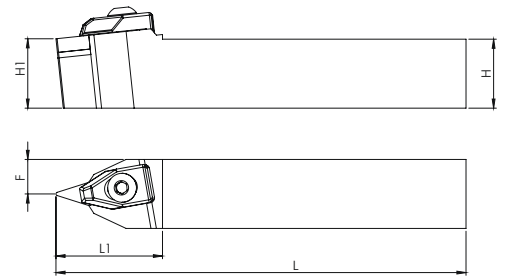

| Kesici Uç Uyumluluğu Insert Suitability | | Stok Stock | Takım Ölçüleri / Dimension (mm) | | | | | | | Uç Insert | Altık Shim | Vida Screw | Pabuç Clamp | Vida Screw | Anahtar Allen Key |
|--|--|---------------|---------------------------------|----|------|-----|----|-----|----|--------------|---------------|---------------|----------------|---------------|----------------------|
| TVNNN ISO | | | H1 | H | B | F | L1 | L2 | λS | Y0 | | | | | |
| SİPARİŞ KODU Ordering Code | | | | | | | | | | | | | | | |
| D 10612 | | ✓ | 20 | 20 | 10 | 125 | 30 | -10 | 0 | VNMG 1604 | VNMG 16 | M4X11 T15 | T160105 | M6X27 | A3 |
| D 10613 | | ✓ | 25 | 25 | 12,5 | 150 | 35 | -10 | 0 | VNMG 1604 | VNMG 16 | M4X11 T15 | T160105 | M6X27 | A3 |
| D 10614 | | ✓ | 32 | 32 | 16 | 170 | 40 | -10 | 0 | VNMG 1604 | VNMG 16 | M4X11 T15 | T160105 | M6X27 | A3 |
| D 10615 | | ✓ | 40 | 40 | 16 | 170 | 40 | -10 | 0 | VNMG 1604 | VNMG 16 | M4X11 T15 | T160105 | M6X27 | A3 |

TCLNR ISO



90°

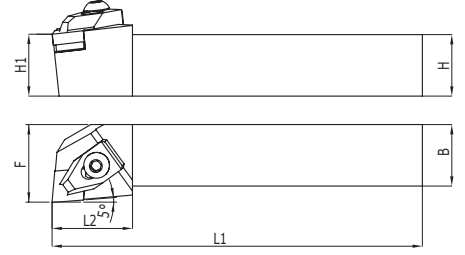

| Kesici Uç Uyumluluğu Insert Suitability | | Stok Stock | Takım Ölçüleri / Dimension (mm) | | | | | | | Uç Insert | Altılık Shim | Vida Screw | Pabuç Clamp | Vida Screw | Anahtar Allen Key |
|--|---------------------------------------|---------------|---------------------------------|----|----|-----|----|----|----|--------------|-----------------|---------------|----------------|---------------|----------------------|
| TCLNR ISO | | | H1 | H | B | F | L1 | L2 | λS | Y0 | | | | | |
| SIPARIŞ KODU - R Ordering Code - R | SIPARIŞ KODU - L Ordering Code - L | | | | | | | | | | | | | | |
| D 9591 | D 9575 | ✓ | 16 | 16 | 25 | 100 | 35 | -6 | -6 | CNMG 1204 | CNMG 12 | M4X10 | T120105 | M6X27 | A3 |
| D 9583 | D 9567 | ✓ | 20 | 20 | 25 | 125 | 35 | -6 | -6 | CNMG 1204 | CNMG 12 | M4X10 | T120105 | M6X27 | A3 |
| D 9584 | D 9568 | ✓ | 25 | 25 | 32 | 150 | 40 | -6 | -6 | CNMG 1204 | CNMG 12 | M4X10 | T120105 | M6X27 | A3 |
| D 9586 | D 9570 | ✓ | 25 | 25 | 32 | 150 | 40 | -6 | -6 | CNMG 1606 | CNMG 16 | M5X10 | T160105 | M6X27 | A3 |
| D 9585 | D 9569 | ✓ | 32 | 32 | 40 | 170 | 40 | -6 | -6 | CNMG 1204 | CNMG 12 | M4X10 | T120105 | M6X27 | A3 |
| D 9587 | D 9571 | ✓ | 32 | 32 | 40 | 170 | 40 | -6 | -6 | CNMG 1606 | CNMG 16 | M5X10 | T160105 | M6X27 | A3 |
| D 9588 | D 9572 | ✓ | 32 | 32 | 40 | 170 | 40 | -6 | -6 | CNMG 1906 | CNMG 19 | M5X10 | T190105 | M8X25 | A5 |
| D 9590 | D 9574 | ✓ | 40 | 40 | 50 | 200 | 45 | -6 | -6 | CNMG 1606 | CNMG 16 | M5X10 | T160105 | M6X27 | A3 |
| D 9589 | D 9573 | ✓ | 40 | 40 | 50 | 200 | 45 | -6 | -6 | CNMG 1906 | CNMG 19 | M5X10 | T190105 | M8X25 | A5 |

TCBNR ISO



75°

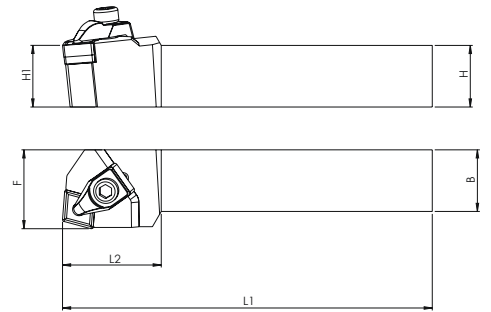

| Kesici Uç Uyumluluğu Insert Suitability | | Stok Stock | Takım Ölçüleri / Dimension (mm) | | | | | | | Uç Insert | Altılık Shim | Vida Screw | Pabuç Clamp | Vida Screw | Anahtar Allen Key |
|--|---------------------------------------|---------------|---------------------------------|----|----|-----|----|----|----|--------------|-----------------|---------------|----------------|---------------|----------------------|
| TCBNR ISO | | | H1 | H | B | F | L1 | L2 | λS | Y0 | | | | | |
| SIPARIŞ KODU - R Ordering Code - R | SIPARIŞ KODU - L Ordering Code - L | | | | | | | | | | | | | | |
| D 12797 | D 12483 | ✓ | 20 | 20 | 25 | 125 | 35 | -6 | -6 | CNMG 1204 | CNMG 12 | M4X10 | T120105 | M6X27 | A3 |
| D 9563 | D 9560 | ✓ | 25 | 25 | 32 | 150 | 35 | -6 | -6 | CNMG 1204 | CNMG 12 | M4X10 | T120105 | M6X27 | A3 |
| D 12803 | D 12804 | ✓ | 32 | 32 | 40 | 170 | 40 | -6 | -6 | CNMG 1204 | CNMG 12 | M4X10 | T120105 | M6X27 | A3 |
| D 12805 | D 12806 | ✓ | 32 | 32 | 40 | 170 | 40 | -6 | -6 | CNMG 1606 | CNMG 16 | M5X10 | T160105 | M6X27 | A3 |
| D 9564 | D 9561 | ✓ | 32 | 32 | 40 | 170 | 40 | -6 | -6 | CNMG 1906 | CNMG 19 | M5X10 | T190105 | M8X25 | A5 |
| D 9565 | D 9562 | ✓ | 40 | 40 | 50 | 200 | 40 | -6 | -6 | CNMG 1906 | CNMG 19 | M5X10 | T190105 | M8X25 | A5 |

TCKNR ISO



75°

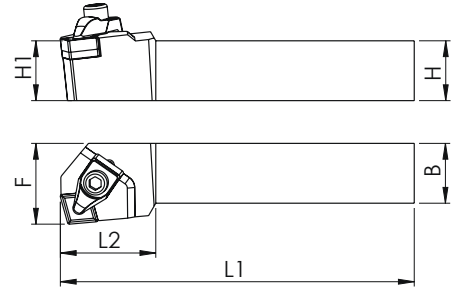

| Kesici Uç Uyumluluğu Insert Suitability | | Stok Stock | Takım Ölçüleri / Dimension (mm) | | | | | | | Uç Insert | Altlık Shim | Vida Screw | Pabuç Clamp | Vida Screw | Anahtar Allen Key |
|--|---------------------------------------|---------------|---------------------------------|----|----|-----|----|----|----|--------------|----------------|---------------|----------------|---------------|----------------------|
| TCKNR ISO | | | H1 | H | B | F | L1 | L2 | λS | γ0 | | | | | |
| SİPARİŞ KODU - R Ordering Code - R | SİPARİŞ KODU - L Ordering Code - L | | | | | | | | | | | | | | |
| D 11210 | D 9566 | ✓ | 25 | 25 | 32 | 150 | 35 | -6 | -6 | CNMG 1204 | CNMG 12 | M4X10 | T120105 | M6X27 | A3 |
| D 11212 | D 11213 | ✓ | 25 | 25 | 32 | 150 | 35 | -6 | -6 | CNMG 1606 | CNMG 16 | M5X10 | T160105 | M6X27 | A3 |
| D 14149 | D 16840 | ✓ | 32 | 32 | 40 | 170 | 40 | -6 | -6 | CNMG 1204 | CNMG 12 | M4X10 | T120105 | M6X27 | A3 |
| D 11276 | D 11214 | ✓ | 32 | 32 | 40 | 170 | 40 | -6 | -6 | CNMG 1606 | CNMG 16 | M5X10 | T160105 | M6X27 | A3 |

TCMNN ISO



50°

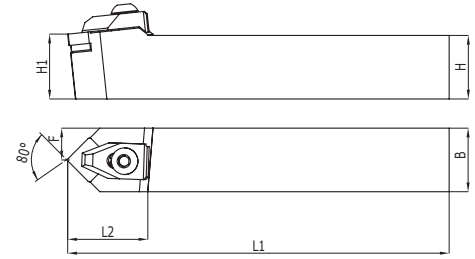

| Kesici Uç Uyumluluğu Insert Suitability | | Stok Stock | Takım Ölçüleri / Dimension (mm) | | | | | | | Uç Insert | Altlık Shim | Vida Screw | Pabuç Clamp | Vida Screw | Anahtar Allen Key |
|--|--|---------------|---------------------------------|----|------|-----|----|-----|----|--------------|----------------|---------------|----------------|---------------|----------------------|
| TCMNN ISO | | | H1 | H | B | F | L1 | L2 | λS | γ0 | | | | | |
| SİPARİŞ KODU Ordering Code | | | | | | | | | | | | | | | |
| D 9601 | | ✓ | 20 | 20 | 10 | 125 | 35 | -10 | 0 | CNMG 1204 | CNMG 12 | M4X10 | T120105 | M6X27 | A3 |
| D 9602 | | ✓ | 25 | 25 | 12,5 | 150 | 40 | -10 | 0 | CNMG 1204 | CNMG 12 | M4X10 | T120105 | M6X27 | A3 |
| D 9603 | | ✓ | 32 | 32 | 16 | 170 | 40 | -10 | 0 | CNMG 1204 | CNMG 12 | M4X10 | T120105 | M6X27 | A3 |
| D 12912 | | ✓ | 32 | 32 | 16 | 170 | 40 | -10 | 0 | CNMG 1606 | CNMG 16 | M5X10 | T160105 | M6X27 | A3 |
| D 9604 | | ✓ | 32 | 32 | 16 | 170 | 40 | -10 | 0 | CNMG 1906 | CNMG 19 | M5X10 | T190105 | M8X25 | A5 |
| D 9605 | | ✓ | 40 | 40 | 20 | 250 | 40 | -10 | 0 | CNMG 1906 | CNMG 19 | M5X10 | T190105 | M8X25 | A5 |

TCZNN ISO



40°

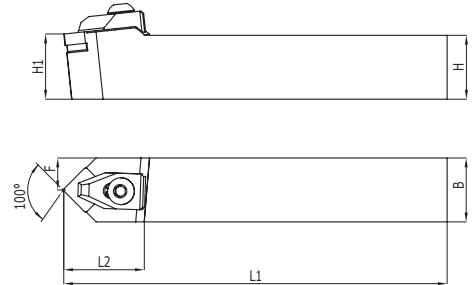

| Kesici Uç Uyumluluğu Insert Suitability | | Stok Stock | Takım Ölçüleri / Dimension (mm) | | | | | | | Uç Insert | Altlık Shim | Vida Screw | Pabuç Clamp | Vida Screw | Anahtar Allen Key |
|--|--|---------------|---------------------------------|----|------|-----|----|-----|----|--------------|----------------|---------------|----------------|---------------|----------------------|
| TCZNN ISO | | | H1 | H | B | F | L1 | L2 | λS | γ0 | | | | | |
| SİPARİŞ KODU Ordering Code | | | | | | | | | | | | | | | |
| D 9611 | | ✓ | 20 | 20 | 10 | 125 | 35 | -10 | 0 | CNMG 1204 | CNMG 12 | M4X10 | T120105 | M6X27 | A3 |
| D 9612 | | ✓ | 25 | 25 | 12,5 | 150 | 40 | -10 | 0 | CNMG 1204 | CNMG 12 | M4X10 | T120105 | M6X27 | A3 |
| D 9613 | | ✓ | 32 | 32 | 16 | 170 | 40 | -10 | 0 | CNMG 1204 | CNMG 12 | M4X10 | T120105 | M6X27 | A3 |
| D 12267 | | ✓ | 32 | 32 | 16 | 170 | 40 | -10 | 0 | CNMG 1606 | CNMG 16 | M5X10 | T160105 | M6X27 | A3 |
| D 9614 | | ✓ | 32 | 32 | 16 | 170 | 40 | -10 | 0 | CNMG 1906 | CNMG 19 | M5X10 | T190105 | M8X25 | A5 |
| D 9615 | | ✓ | 40 | 40 | 20 | 200 | 40 | -10 | 0 | CNMG 1906 | CNMG 19 | M5X10 | T190105 | M8X25 | A5 |

MTJNR ISO



93°

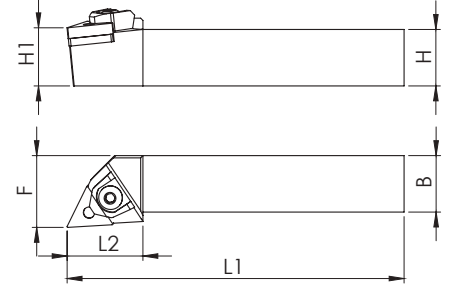

| Kesici Uç Uyumluluğu Insert Suitability | | Stok Stock | Takım Ölçüleri / Dimension (mm) | | | | | | | | Uç Insert | Altlık Shim | Vida Screw | Pabuç Clamp | Vida Screw | Anahtar Allen Key |
|--|---------------------------------------|---------------|---------------------------------|----|----|-----|----|----|----|-----------|--------------|----------------|---------------|----------------|---------------|----------------------|
| SİPARİŞ KODU - R Ordering Code - R | SİPARİŞ KODU - L Ordering Code - L | | H1 | H | B | F | L1 | L2 | λS | γ0 | | | | | | |
| D 7551 | D 7544 | ✓ | 16 | 16 | 20 | 125 | 35 | -6 | -6 | TNMG 1604 | TNMG 16 | 5X3,6X15 | M160105 | M6X27 | A3 | |
| D 7552 | D 7545 | ✓ | 20 | 20 | 25 | 125 | 35 | -6 | -6 | TNMG 1604 | TNMG 16 | 5X3,6X15 | M160105 | M6X27 | A3 | |
| D 7553 | D 7546 | ✓ | 25 | 25 | 32 | 150 | 40 | -6 | -6 | TNMG 1604 | TNMG 16 | 5X3,6X15 | M160105 | M6X27 | A3 | |
| D 7554 | D 7547 | ✓ | 32 | 32 | 40 | 170 | 40 | -6 | -6 | TNMG 1604 | TNMG 16 | 5X3,6X15 | M160105 | M6X27 | A3 | |
| D 7555 | D 7548 | ✓ | 25 | 25 | 32 | 150 | 40 | -6 | -6 | TNMG 2204 | TNMG 22 | 6X5X15 | M220105 | M6X27 | A3 | |
| D 7556 | D 7549 | ✓ | 32 | 32 | 40 | 170 | 40 | -6 | -6 | TNMG 2204 | TNMG 22 | 6X5X15 | M220105 | M6X27 | A3 | |
| D 7557 | D 7550 | ✓ | 40 | 40 | 50 | 200 | 45 | -6 | -6 | TNMG 2204 | TNMG 22 | 6X5X15 | M220105 | M6X27 | A3 | |

MTENN ISO



60°

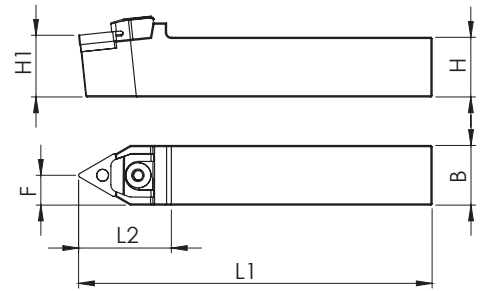

| Kesici Uç Uyumluluğu Insert Suitability | | Stok Stock | Takım Ölçüleri / Dimension (mm) | | | | | | | | Uç Insert | Altlık Shim | Vida Screw | Pabuç Clamp | Vida Screw | Anahtar Allen Key |
|--|--|---------------|---------------------------------|----|------|-----|----|-----|----|-----------|--------------|----------------|---------------|----------------|---------------|----------------------|
| SİPARİŞ KODU Ordering Code | | | H1 | H | B | F | L1 | L2 | λS | γ0 | | | | | | |
| D 7537 | | ✓ | 16 | 16 | 8 | 125 | 35 | -10 | 0 | TNMG 1604 | TNMG 16 | 5X3,6X15 | M160105 | M6X27 | A3 | |
| D 7538 | | ✓ | 20 | 20 | 10 | 125 | 35 | -10 | 0 | TNMG 1604 | TNMG 16 | 5X3,6X15 | M160105 | M6X27 | A3 | |
| D 7539 | | ✓ | 25 | 25 | 12,5 | 150 | 40 | -10 | 0 | TNMG 1604 | TNMG 16 | 5X3,6X15 | M160105 | M6X27 | A3 | |
| D 7540 | | ✓ | 32 | 32 | 16 | 170 | 40 | -10 | 0 | TNMG 1604 | TNMG 16 | 5X3,6X15 | M160105 | M6X27 | A3 | |
| D 7541 | | ✓ | 25 | 25 | 12,5 | 150 | 40 | -10 | 0 | TNMG 2204 | TNMG 22 | 6X5X15 | M220105 | M6X27 | A3 | |
| D 7542 | | ✓ | 32 | 32 | 16 | 170 | 40 | -10 | 0 | TNMG 2204 | TNMG 22 | 6X5X15 | M220105 | M6X27 | A3 | |
| D 7543 | | ✓ | 40 | 40 | 20 | 200 | 45 | -10 | 0 | TNMG 2204 | TNMG 22 | 6X5X15 | M220105 | M6X27 | A3 | |

MWLNr ISO



95°

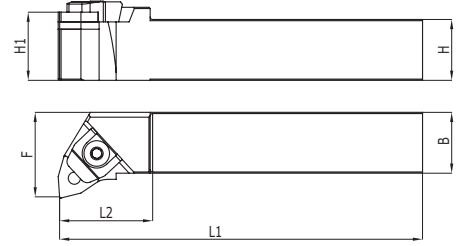

| Kesici Uç Uyumluluğu Insert Suitability | | Stok Stock | Takım Ölçüleri / Dimension (mm) | | | | | | | | Uç Insert | Altlık Shim | Vida Screw | Pabuç Clamp | Vida Screw | Anahtar Allen Key |
|--|---------------------------------------|---------------|---------------------------------|----|----|-----|----|----|----|-----------|--------------|----------------|---------------|----------------|---------------|----------------------|
| MWLNr ISO | | | H1 | H | B | F | L1 | L2 | λS | Y0 | | | | | | |
| SİPARİŞ KODU - R Ordering Code - R | SİPARİŞ KODU - L Ordering Code - L | | | | | | | | | | | | | | | |
| D 7619 | D 7605 | ✓ | 16 | 16 | 20 | 125 | 35 | -6 | -6 | WNMG 0604 | WNMG 06 | 5X3,6X15 | M060105 | M5X23 | A3 | |
| D 7620 | D 7606 | ✓ | 20 | 20 | 25 | 125 | 35 | -6 | -6 | WNMG 0604 | WNMG 06 | 5X3,6X15 | M060105 | M5X23 | A3 | |
| D 7621 | D 7607 | ✓ | 25 | 25 | 32 | 150 | 40 | -6 | -6 | WNMG 0604 | WNMG 06 | 5X3,6X15 | M060105 | M5X23 | A3 | |
| D 7622 | D 7608 | ✓ | 20 | 20 | 25 | 125 | 35 | -6 | -6 | WNMG 0804 | WNMG 08 | 6X5X8 | M080105 | M6X27 | A3 | |
| D 7623 | D 7609 | ✓ | 25 | 25 | 32 | 150 | 40 | -6 | -6 | WNMG 0804 | WNMG 08 | 6X5X8 | M080105 | M6X27 | A3 | |
| D 7624 | D 7610 | ✓ | 32 | 32 | 40 | 170 | 40 | -6 | -6 | WNMG 0804 | WNMG 08 | 6X5X8 | M080105 | M6X27 | A3 | |
| D 7625 | D 7611 | ✓ | 40 | 40 | 50 | 200 | 45 | -6 | -6 | WNMG 0804 | WNMG 08 | 6X5X8 | M080105 | M6X27 | A3 | |

MWDNN ISO



50°

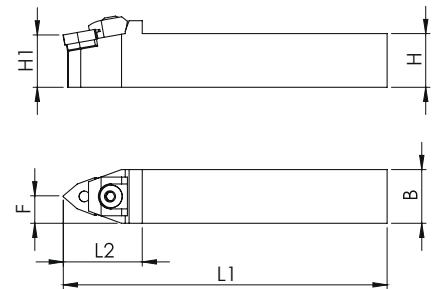

| Kesici Uç Uyumluluğu Insert Suitability | | Stok Stock | Takım Ölçüleri / Dimension (mm) | | | | | | | | Uç Insert | Altlık Shim | Vida Screw | Pabuç Clamp | Vida Screw | Anahtar Allen Key |
|--|--|---------------|---------------------------------|----|------|-----|----|-----|----|-----------|--------------|----------------|---------------|----------------|---------------|----------------------|
| MWDNN ISO | | | H1 | H | B | F | L1 | L2 | λS | Y0 | | | | | | |
| SİPARİŞ KODU Ordering Code | | | | | | | | | | | | | | | | |
| D 7599 | | ✓ | 16 | 16 | 8 | 125 | 35 | -10 | 0 | WNMG 0604 | WNMG 06 | 5X3,6X15 | M060105 | M5X23 | A3 | |
| D 7600 | | ✓ | 20 | 20 | 10 | 125 | 35 | -10 | 0 | WNMG 0604 | WNMG 06 | 5X3,6X15 | M060105 | M5X23 | A3 | |
| D 7601 | | ✓ | 20 | 20 | 10 | 125 | 40 | -10 | 0 | WNMG 0804 | WNMG 08 | 6X5X8 | M080105 | M6X27 | A3 | |
| D 7602 | | ✓ | 25 | 25 | 12,5 | 150 | 40 | -10 | 0 | WNMG 0804 | WNMG 08 | 6X5X8 | M080105 | M6X27 | A3 | |
| D 7603 | | ✓ | 32 | 32 | 16 | 170 | 40 | -10 | 0 | WNMG 0804 | WNMG 08 | 6X5X8 | M080105 | M6X27 | A3 | |
| D 7604 | | ✓ | 40 | 40 | 20 | 200 | 45 | -10 | 0 | WNMG 0804 | WNMG 08 | 6X5X8 | M080105 | M6X27 | A3 | |

PCLNR ISO



95°

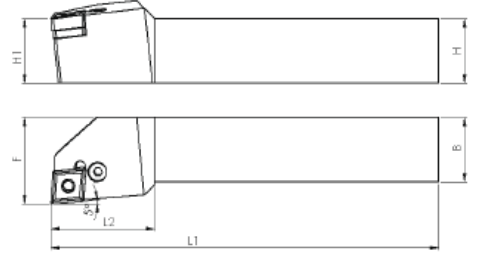

| Kesici Uç Uyumluluğu Insert Suitability | | Stok Stock | Takım Ölçüleri / Dimension (mm) | | | | | | | Uç Insert | Altık Shim | Vida Screw | Levye Crowbar | Altık Sacı Metal Sheet | Anahtar Allen Key |
|--|---------------------------------------|---------------|---------------------------------|----|----|-----|----|----|----|--------------|---------------|---------------|------------------|---------------------------|----------------------|
| PCLNR ISO | | | H1 | H | B | F | L1 | L2 | λS | Y0 | | | | | |
| SİPARİŞ KODU - R Ordering Code - R | SİPARİŞ KODU - L Ordering Code - L | | | | | | | | | | | | | | |
| D 7678 | D 7676 | ✓ | 20 | 20 | 25 | 125 | 35 | -6 | -6 | CNMG 1204 | CNMG 12 | MPV M8K | MPL 012 | MPS 012 | A3 |
| D 7679 | D 7677 | ✓ | 25 | 25 | 32 | 150 | 40 | -6 | -6 | CNMG 1204 | CNMG 12 | MPV M8K | MPL 012 | MPS 012 | A3 |
| D 7680 | D 11298 | ✓ | 32 | 32 | 40 | 170 | 40 | -6 | -6 | CNMG 1204 | CNMG 12 | MPV M8K | MPL 012 | MPS 012 | A3 |
| D 7681 | D 11322 | ✓ | 40 | 40 | 50 | 200 | 45 | -6 | -6 | CNMG 1204 | CNMG 12 | MPV M8K | MPL 012 | MPS 012 | A3 |
| D 7682 | D 11522 | ✓ | 25 | 25 | 32 | 150 | 40 | -6 | -6 | CNMG 1606 | CNMG 16 | MPV M8U | MPL 016 | MPS 016 | A4 |
| D 7683 | D 11487 | ✓ | 32 | 32 | 40 | 170 | 40 | -6 | -6 | CNMG 1606 | CNMG 16 | MPV M8U | MPL 016 | MPS 016 | A4 |
| D 7684 | X | ✓ | 40 | 40 | 50 | 200 | 45 | -6 | -6 | CNMG 1606 | CNMG 16 | MPV M8U | MPL 016 | MPS 016 | A4 |
| D 7685 | D 11515 | ✓ | 32 | 32 | 40 | 170 | 40 | -6 | -6 | CNMG 1906 | CNMG 19 | MPV M8U | MPL 019 | MPS 019 | A4 |
| D 7686 | X | ✓ | 40 | 40 | 50 | 200 | 45 | -6 | -6 | CNMG 1906 | CNMG 19 | MPV M8U | MPL 019 | MPS 019 | A4 |

PDJNR ISO



93°

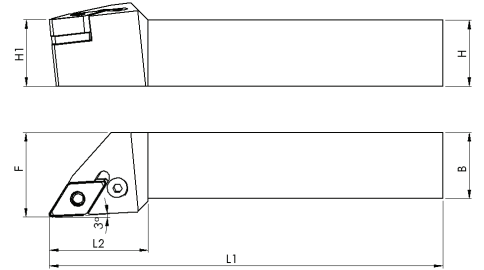

| Kesici Uç Uyumluluğu Insert Suitability | | Stok Stock | Takım Ölçüleri / Dimension (mm) | | | | | | | Uç Insert | Altık Shim | Vida Screw | Levye Crowbar | Altık Sacı Metal Sheet | Anahtar Allen Key |
|--|---------------------------------------|---------------|---------------------------------|----|----|-----|----|----|----|--------------|---------------|---------------|------------------|---------------------------|----------------------|
| PDJNR ISO | | | H1 | H | B | F | L1 | L2 | λS | Y0 | | | | | |
| SİPARİŞ KODU - R Ordering Code - R | SİPARİŞ KODU - L Ordering Code - L | | | | | | | | | | | | | | |
| D 7692 | D 11499 | ✓ | 20 | 20 | 25 | 125 | 35 | -6 | -6 | DNM. 1506 | DNMG 15 | MPV M8K | MPL 015 | MPS 015 | A3 |
| D 7693 | D 11500 | ✓ | 25 | 25 | 32 | 150 | 40 | -6 | -6 | DNM. 1506 | DNMG 15 | MPV M8K | MPL 015 | MPS 015 | A3 |
| D 7694 | D 11501 | ✓ | 32 | 32 | 40 | 170 | 40 | -6 | -6 | DNM. 1506 | DNMG 15 | MPV M8U | MPL 015 | MPS 015 | A4 |
| D 7695 | D 11502 | ✓ | 40 | 40 | 45 | 200 | 45 | -6 | -6 | DNM. 1506 | DNMG 15 | MPV M8U | MPL 015 | MPS 015 | A4 |

PDNNN ISO



62,5°

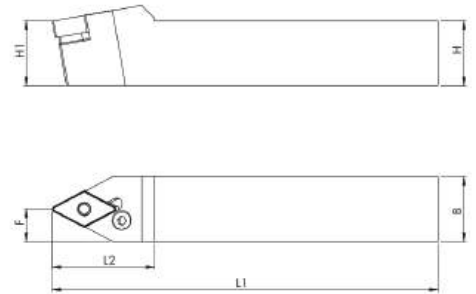

| Kesici Uç Uyumluluğu Insert Suitability | | Stok Stock | Takım Ölçüleri / Dimension (mm) | | | | | | | Uç Insert | Altık Shim | Vida Screw | Levye Crowbar | Altık Sacı Metal Sheet | Anahtar Allen Key |
|--|--|---------------|---------------------------------|----|----|-----|----|----|----|--------------|---------------|---------------|------------------|---------------------------|----------------------|
| PDNNN ISO | | | H1 | H | B | F | L1 | L2 | λS | Y0 | | | | | |
| SİPARİŞ KODU Ordering Code | | | | | | | | | | | | | | | |
| D 11503 | | ✓ | 20 | 20 | 25 | 125 | 35 | -6 | 0 | DNM. 1506 | DNMG 15 | MPV M8K | MPL 015 | MPS 015 | A3 |
| D 11504 | | ✓ | 25 | 25 | 32 | 150 | 40 | -6 | 0 | DNM. 1506 | DNMG 15 | MPV M8K | MPL 015 | MPS 015 | A3 |
| D 11505 | | ✓ | 32 | 32 | 40 | 170 | 40 | -6 | 0 | DNM. 1506 | DNMG 15 | MPV M8U | MPL 015 | MPS 015 | A4 |
| D 11506 | | ✓ | 40 | 40 | 45 | 200 | 45 | -6 | 0 | DNM. 1506 | DNMG 15 | MPV M8U | MPL 015 | MPS 015 | A4 |

PSDNN ISO

NEW



45°

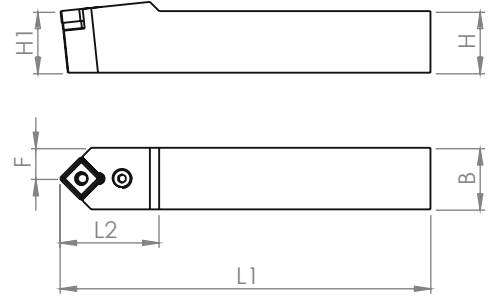

| Kesici Uç Uyumluluğu Insert Suitability | | Stok Stock | Takım Ölçüleri / Dimension (mm) | | | | | | | | Uç Insert | Altlık Shim | Vida Screw | Levye Crowbar | Altlık Sacı Metal Sheet | Anahtar Allen Key |
|--|---------------------------------------|---------------|---------------------------------|----|----|-----|----|----|----|-----------|--------------|----------------|---------------|------------------|----------------------------|----------------------|
| PSDNN ISO | | | H1 | H | B | F | L1 | L2 | λS | Y0 | | | | | | |
| SİPARİŞ KODU - R Ordering Code - R | SİPARİŞ KODU - L Ordering Code - L | | | | | | | | | | | | | | | |
| D 12446 | X | ✓ | 20 | 20 | 25 | 125 | 35 | -6 | -6 | DNM. 1506 | DNMG 15 | MPV M8K | MPL 015 | MPL 015 | A3 | |
| D 21283 | X | ✓ | 25 | 25 | 32 | 150 | 40 | -6 | -6 | DNM. 1506 | DNMG 15 | MPV M8K | MPL 015 | MPL 015 | A3 | |
| D 21284 | X | ✓ | 32 | 32 | 40 | 170 | 40 | -6 | -6 | DNM. 1506 | DNMG 15 | MPV M8U | MPL 015 | MPL 015 | A4 | |

PWLNR ISO

95°

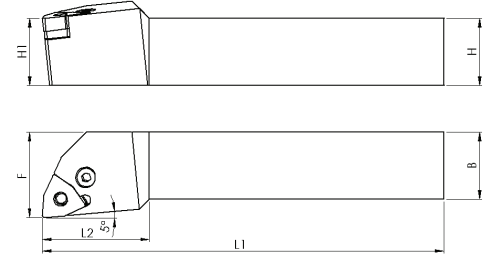

| Kesici Uç Uyumluluğu Insert Suitability | | Stok Stock | Takım Ölçüleri / Dimension (mm) | | | | | | | | Uç Insert | Altlık Shim | Vida Screw | Levye Crowbar | Altlık Sacı Metal Sheet | Anahtar Allen Key |
|--|---------------------------------------|---------------|---------------------------------|----|----|-----|----|----|----|-----------|--------------|----------------|---------------|------------------|----------------------------|----------------------|
| PWLNR ISO | | | H1 | H | B | F | L1 | L2 | λS | Y0 | | | | | | |
| SİPARİŞ KODU - R Ordering Code - R | SİPARİŞ KODU - L Ordering Code - L | | | | | | | | | | | | | | | |
| D 11207 | D 11275 | ✓ | 20 | 20 | 25 | 125 | 35 | -6 | -6 | WNMG 0804 | WNMG 08 | MPV M8K | MPL 08 | MPS 08 | A3 | |
| D 7762 | D 7759 | ✓ | 25 | 25 | 32 | 150 | 40 | -6 | -6 | WNMG 0804 | WNMG 08 | MPV M8K | MPL 08 | MPS 08 | A3 | |
| D 7760 | D 11297 | ✓ | 32 | 32 | 40 | 170 | 40 | -6 | -6 | WNMG 0804 | WNMG 08 | MPV M8U | MPL 08 | MPS 08 | A4 | |
| D 7761 | D 11321 | ✓ | 40 | 40 | 50 | 200 | 45 | -6 | -6 | WNMG 0804 | WNMG 08 | MPV M8U | MPL 08 | MPS 08 | A4 | |

PTJNR ISO

93°

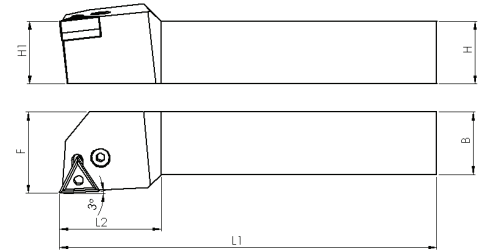

| Kesici Uç Uyumluluğu Insert Suitability | | Stok Stock | Takım Ölçüleri / Dimension (mm) | | | | | | | | Uç Insert | Altlık Shim | Vida Screw | Levye Crowbar | Altlık Sacı Metal Sheet | Anahtar Allen Key |
|--|---------------------------------------|---------------|---------------------------------|----|----|-----|----|----|----|-----------|--------------|----------------|---------------|------------------|----------------------------|----------------------|
| PTJNR ISO | | | H1 | H | B | F | L1 | L2 | λS | Y0 | | | | | | |
| SİPARİŞ KODU - R Ordering Code - R | SİPARİŞ KODU - L Ordering Code - L | | | | | | | | | | | | | | | |
| D 17091 | D 21203 | ✓ | 20 | 20 | 25 | 125 | 35 | -6 | -6 | TNMG 1604 | TNMG 16 | MPV M8K | MPL 016 | MPS 016 | A3 | |
| D 17092 | D 21227 | ✓ | 25 | 25 | 32 | 150 | 40 | -6 | -6 | TNMG 1604 | TNMG 16 | MPV M8K | MPL 016 | MPS 016 | A3 | |
| D 7748 | D 21226 | ✓ | 32 | 32 | 40 | 170 | 40 | -6 | -6 | TNMG 1604 | TNMG 16 | MPV M8U | MPL 016 | MPS 016 | A4 | |
| D 7749 | D 11523 | ✓ | 25 | 25 | 32 | 150 | 40 | -6 | -6 | TNMG 2204 | TNMG 22 | MPV M8K | MPL 022 | MPS 022 | A3 | |
| D 7750 | D 11563 | ✓ | 32 | 32 | 40 | 170 | 40 | -6 | -6 | TNMG 2204 | TNMG 22 | MPV M8U | MPL 022 | MPS 022 | A4 | |
| D 7751 | X | ✓ | 40 | 40 | 50 | 200 | 45 | -6 | -6 | TNMG 2204 | TNMG 22 | MPV M8U | MPL 022 | MPS 022 | A4 | |



S-SİSTEM İÇ ÇAP TORNALAMA KATERLERİ

S-SYSTEM INTERNAL TURNING TOOLHOLDERS

SCLCR KBR

NEW



95°

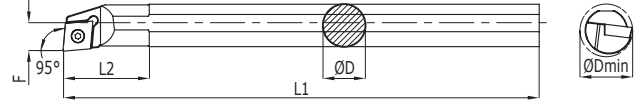

| Kesici Uç Uyumluluğu Insert Suitability | | Stok Stock | Takım Ölçüleri / Dimension (mm) | | | | | | Uç Insert | Altık Shim | Vida Screw | Vida Screw | Anahtar Torx Key | |
|--|---------------------------------------|---------------|---------------------------------|-------|-----|-----|----|-----|--------------|---------------|---------------|---------------|---------------------|-----|
| KBR SCLCR | | | D | D min | F | L1 | L2 | λF | YP | | | | | |
| SIPARIŞ KODU - R Ordering Code - R | SIPARIŞ KODU - L Ordering Code - L | | | | | | | | | | | | | |
| S 16542 | S 16554 | ✓ | 6 | 9 | 4,5 | 100 | 30 | -10 | 0 | CC.T 0402 | - | - | M2X4 | T06 |
| S 16543 | S 16555 | ✓ | 8 | 11 | 6 | 100 | 25 | -10 | 0 | CC.T 0602 | - | - | M2,5X5 | T08 |
| S 16544 | S 16568 | ✓ | 8 | 11 | 6 | 125 | 25 | -10 | 0 | CC.T 0602 | - | - | M2,5X5 | T08 |
| S 16545 | X | ✓ | 10 | 13 | 7 | 125 | 25 | -10 | 0 | CC.T 0602 | - | - | M2,5X5 | T08 |
| S 16549 (S) | S 16561 (S) | ✓ | 10 | 13 | 7 | 125 | 25 | -10 | 0 | CC.T 0602 | - | - | M2,5X5 | T08 |
| S 16546 | S 16556 | ✓ | 12 | 16 | 9 | 125 | 30 | -8 | 0 | CC.T 0602 | - | - | M2,5X5 | T08 |
| S 16550 (S) | S 16582 (S) | ✓ | 12 | 16 | 9 | 125 | 30 | -8 | 0 | CC.T 0602 | - | - | M2,5X5 | T08 |
| S 16569 | X | ✓ | 16 | 20 | 11 | 180 | 35 | -8 | 0 | CC.T 09T3 | - | - | M3,5X8 | T15 |
| S 16589 | S 16551 | ✓ | 18 | 20 | 11 | 180 | 35 | -8 | 0 | CC.T 09T3 | - | - | M3,5X8 | T15 |
| S 16547 | X | ✓ | 20 | 25 | 13 | 150 | 40 | -8 | 0 | CC.T 09T3 | - | - | M3,5X8 | T15 |
| S 16548 | X | ✓ | 20 | 25 | 13 | 180 | 40 | -8 | 0 | CC.T 09T3 | - | - | M3,5X8 | T15 |
| S 16552 (S) | X | ✓ | 20 | 25 | 13 | 180 | 40 | -8 | 0 | CC.T 09T3 | - | - | M3,5X8 | T15 |

SDUCR KBR

NEW



93°

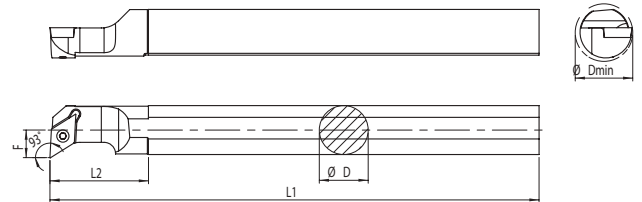

| Kesici Uç Uyumluluğu Insert Suitability | | Stok Stock | Takım Ölçüleri / Dimension (mm) | | | | | | Uç Insert | Altık Shim | Vida Screw | Vida Screw | Anahtar Torx Key | |
|--|---------------------------------------|---------------|---------------------------------|-------|-----|-----|----|-----|--------------|---------------|---------------|---------------|---------------------|-----|
| KBR SDUCR | | | D | D min | F | L1 | L2 | λF | YP | | | | | |
| SIPARIŞ KODU - R Ordering Code - R | SIPARIŞ KODU - L Ordering Code - L | | | | | | | | | | | | | |
| S 16570 | X | ✓ | 10 | 13 | 7,5 | 125 | 25 | -11 | 0 | DC.T 0702 | - | - | M2,5X5 | T08 |
| S 16571 (S) | S 16572 (S) | ✓ | 10 | 13 | 7,5 | 125 | 25 | -11 | 0 | DC.T 0702 | - | - | M2,5X5 | T08 |
| S 16573 | S 16574 | ✓ | 12 | 16 | 9 | 125 | 30 | -9 | 0 | DC.T 0702 | - | - | M2,5X5 | T08 |
| S 16575 (S) | S 16576 (S) | ✓ | 12 | 16 | 9 | 125 | 30 | -9 | 0 | DC.T 0702 | - | - | M2,5X5 | T08 |
| S 16577 (S) | X | ✓ | 12 | 16 | 9 | 150 | 30 | -9 | 0 | DC.T 0702 | - | - | M2,5X7 | T08 |
| S 16849 (S) | X | ✓ | 16 | 20 | 11 | 125 | 35 | -9 | 0 | DC.T 11T3 | - | - | M3,5X8 | T15 |
| S 16578 (S) | S 16579 (S) | ✓ | 16 | 20 | 11 | 180 | 35 | -9 | 0 | DC.T 11T3 | - | - | M3,5X8 | T15 |
| S 16850 | X | ✓ | 16 | 20 | 11 | 180 | 35 | -9 | 0 | DC.T 11T3 | - | - | M3,5X8 | T15 |
| S 16580 | X | ✓ | 18 | 20 | 11 | 180 | 35 | -9 | 0 | DC.T 11T3 | - | - | M3,5X8 | T15 |
| S 16581 | X | ✓ | 20 | 25 | 13 | 125 | 40 | -8 | 0 | DC.T 11T3 | - | - | M3,5X8 | T15 |
| S 16848 | X | ✓ | 20 | 25 | 13 | 180 | 40 | -8 | 0 | DC.T 11T3 | - | - | M3,5X8 | T15 |
| S 16539 | X | ✓ | 20 | 25 | 13 | 200 | 40 | -8 | 0 | DC.T 11T3 | - | - | M3,5X8 | T15 |

SVUBR ISO



93°

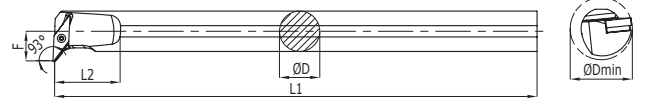

| Kesici Uç Uyumluluğu Insert Suitability | | Stok Stock | Takım Ölçüleri / Dimension (mm) | | | | | | | Uç Insert | Altılık Shim | Vida Screw | Vida Screw | Anahtar Torx Key |
|--|---------------------------------------|---------------|---------------------------------|-------|----|-----|----|----|----|--------------|-----------------|---------------|---------------|---------------------|
| SVUBR ISO | | | D | D min | F | L1 | L2 | λF | YP | | | | | |
| SİPARİŞ KODU - R Ordering Code - R | SİPARİŞ KODU - L Ordering Code - L | | | | | | | | | | | | | |
| S 9519 | S 9514 | ✓ | 16 | 20 | 11 | 180 | 40 | -8 | 0 | VBM. 1103 | - | - | M2,5X7 | T08 |
| S 9520 | S 9515 | ✓ | 20 | 25 | 13 | 200 | 40 | -8 | 0 | VBM. 1103 | - | - | M2,5X7 | T08 |
| S 9521 | S 9516 | ✓ | 25 | 32 | 17 | 250 | 50 | -9 | 0 | VBM. 1604 | VBMT 16 | M5X0,5X3,5 | M3,5X11 | T15 |
| S 9522 | S 9517 | ✓ | 32 | 40 | 22 | 300 | 60 | -9 | 0 | VBM. 1604 | VBMT 16 | M5X0,5X3,5 | M3,5X11 | T15 |
| S 9523 | S 9518 | ✓ | 40 | 50 | 27 | 400 | 70 | -9 | 0 | VBM. 1604 | VBMT 16 | M5X0,5X3,5 | M3,5X11 | T15 |

SVUCR ISO



93°

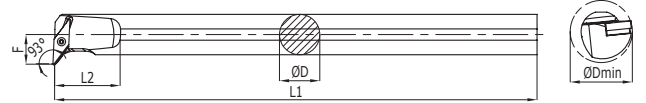

| Kesici Uç Uyumluluğu Insert Suitability | | Stok Stock | Takım Ölçüleri / Dimension (mm) | | | | | | | Uç Insert | Altılık Shim | Vida Screw | Vida Screw | Anahtar Torx Key |
|--|---------------------------------------|---------------|---------------------------------|-------|----|-----|----|----|----|--------------|-----------------|---------------|---------------|---------------------|
| SVUCR ISO | | | D | D min | F | L1 | L2 | λF | YP | | | | | |
| SİPARİŞ KODU - R Ordering Code - R | SİPARİŞ KODU - L Ordering Code - L | | | | | | | | | | | | | |
| S 9529 | S 9524 | ✓ | 16 | 20 | 11 | 180 | 40 | -8 | 0 | VCM. 1103 | - | - | M2,5X7 | T08 |
| S 9530 | S 9525 | ✓ | 20 | 25 | 13 | 200 | 40 | -8 | 0 | VCM. 1103 | - | - | M2,5X7 | T08 |
| S 9531 | S 9526 | ✓ | 25 | 32 | 17 | 250 | 50 | -9 | 0 | VCM. 1604 | VCMT 16 | M5X0,5X3,5 | M3,5X11 | T15 |
| S 9532 | S 9527 | ✓ | 32 | 40 | 22 | 300 | 60 | -9 | 0 | VCM. 1604 | VCMT 16 | M5X0,5X3,5 | M3,5X11 | T15 |
| S 9533 | S 9528 | ✓ | 40 | 50 | 27 | 400 | 70 | -9 | 0 | VCM. 1604 | VCMT 16 | M5X0,5X3,5 | M3,5X11 | T15 |

SVJBR ISO



93°

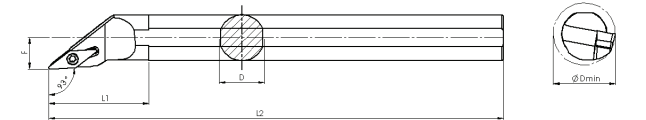

| Kesici Uç Uyumluluğu Insert Suitability | | Stok Stock | Takım Ölçüleri / Dimension (mm) | | | | | | | Uç Insert | Altılık Shim | Vida Screw | Vida Screw | Anahtar Torx Key |
|--|---------------------------------------|---------------|---------------------------------|-------|----|-----|----|----|----|--------------|-----------------|---------------|---------------|---------------------|
| SVJBR ISO | | | D | D min | F | L1 | L2 | λF | YP | | | | | |
| SİPARİŞ KODU - R Ordering Code - R | SİPARİŞ KODU - L Ordering Code - L | | | | | | | | | | | | | |
| S 9497 | S 12494 | ✓ | 25 | 32 | 17 | 250 | 50 | - | - | VBM. 1604 | VBMT 16 | M5X0,5X3,5 | M3,5X11 | T15 |
| S 9498 | S 12448 | ✓ | 32 | 40 | 23 | 300 | 60 | - | - | VBM. 1604 | VBMT 16 | M5X0,5X3,5 | M3,5X11 | T15 |
| S 9499 | X | ✓ | 40 | 50 | 27 | 400 | 80 | - | - | VBM. 1604 | VBMT 16 | M5X0,5X3,5 | M3,5X11 | T15 |

S-SİSTEM İÇ ÇAP TORNALAMA KATERLERİ

S-SYSTEM INTERNAL TURNING TOOLHOLDERS

SV-BR ISO

NEW



72,5°



| Kesici Uç Uyumluluğu Insert Suitability | | Stok Stock | Takım Ölçüleri / Dimension (mm) | | | | | | | Uç Insert | Altılık Shim | Vida Screw | Vida Screw | Anahtar Torx Key |
|--|---------------------------------------|---------------|---------------------------------|-------|----|-----|----|----|----|--------------|-----------------|---------------|---------------|---------------------|
| SV-BR ISO | | | D | D min | F | L1 | L2 | λF | YP | | | | | |
| SIPARIŞ KODU - R Ordering Code - R | SIPARIŞ KODU - L Ordering Code - L | | | | | | | | | | | | | |
| S 17018 | S 21276 | ✓ | 25 | 32 | 17 | 250 | 50 | - | - | VBM. 1604 | VBMT 16 | M5X0,5X11 | M3,5X14 | T15 |
| S 21277 | S 21278 | ✓ | 32 | 40 | 23 | 300 | 60 | - | - | VBM. 1604 | VBMT 16 | M5X0,5X11 | M3,5X14 | T15 |
| S 21279 | S 21280 | ✓ | 40 | 50 | 27 | 400 | 80 | - | - | VBM. 1604 | VBMT 16 | M5X0,5X11 | M3,5X14 | T15 |

SDPCR ISO



97,5°

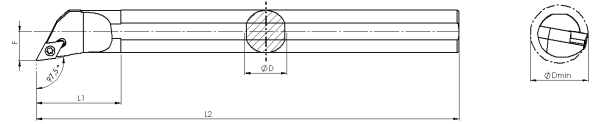

| Kesici Uç Uyumluluğu Insert Suitability | | Stok Stock | Takım Ölçüleri / Dimension (mm) | | | | | | | Uç Insert | Altılık Shim | Vida Screw | Vida Screw | Anahtar Torx Key |
|--|---------------------------------------|---------------|---------------------------------|-------|------|-----|----|----|----|--------------|-----------------|---------------|---------------|---------------------|
| SDPCR ISO | | | D | D min | F | L1 | L2 | λF | YP | | | | | |
| SIPARIŞ KODU - R Ordering Code - R | SIPARIŞ KODU - L Ordering Code - L | | | | | | | | | | | | | |
| S 7903 | S 14259 | ✓ | 10 | 13 | 7,5 | 125 | 25 | - | - | DC.T 0702 | - | - | M2,5X5 | T08 |
| S 7904 | S 14260 | ✓ | 12 | 16 | 9 | 150 | 30 | - | - | DC.T 0702 | - | - | M2,5X5 | T08 |
| S 11221 | S 14261 | ✓ | 16 | 20 | 11 | 180 | 35 | - | - | DC.T 11T3 | - | - | M3,5X8 | T15 |
| S 7905 | S 14262 | ✓ | 20 | 25 | 13 | 200 | 40 | - | - | DC.T 11T3 | - | - | M3,5X8 | T15 |
| S 7906 | S 14140 | ✓ | 25 | 32 | 17,5 | 250 | 50 | - | - | DC.T 11T3 | DCMT 11 | M5X0,5X3,5 | M3,5X14 | T15 |
| S 7907 | S 14263 | ✓ | 32 | 40 | 23 | 300 | 60 | - | - | DC.T 11T3 | DCMT 11 | M5X0,5X3,5 | M3,5X14 | T15 |
| S 16775 | X | ✓ | 40 | 50 | 27 | 400 | 80 | - | - | DC.T 11T3 | DCMT 11 | M5X0,5X3,5 | M3,5X14 | T15 |

SDUCR ISO



93°

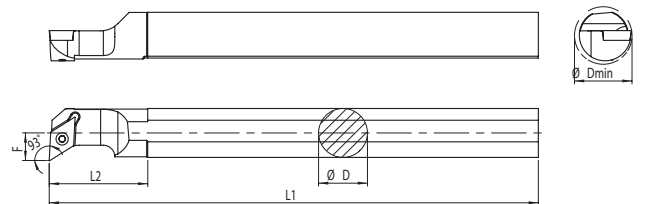

| Kesici Uç Uyumluluğu Insert Suitability | | Stok Stock | Takım Ölçüleri / Dimension (mm) | | | | | | | Uç Insert | Altılık Shim | Vida Screw | Vida Screw | Anahtar Torx Key |
|--|---------------------------------------|---------------|---------------------------------|-------|------|-----|----|-----|----|--------------|-----------------|---------------|---------------|---------------------|
| SDUCR ISO | | | D | D min | F | L1 | L2 | λF | YP | | | | | |
| SIPARIŞ KODU - R Ordering Code - R | SIPARIŞ KODU - L Ordering Code - L | | | | | | | | | | | | | |
| S 7942 | S 7930 | ✓ | 10 | 13 | 7,5 | 125 | 25 | -11 | 0 | DC.T 0702 | - | - | M2,5X5 | T08 |
| S 7943 (S) | S 11232 (S) | ✓ | 10 | 13 | 7,5 | 125 | 25 | -11 | 0 | DC.T 0702 | - | - | M2,5X5 | T08 |
| S 7944 | S 7931 | ✓ | 12 | 16 | 9 | 150 | 30 | -9 | 0 | DC.T 0702 | - | - | M2,5X5 | T08 |
| S 7945 (S) | S 7932 (S) | ✓ | 12 | 16 | 9 | 150 | 30 | -9 | 0 | DC.T 0702 | - | - | M2,5X5 | T08 |
| S 7946 | S 7933 | ✓ | 16 | 20 | 11 | 180 | 35 | -9 | 0 | DC.T 0702 | - | - | M2,5X7 | T08 |
| S 7947 | S 7934 | ✓ | 16 | 20 | 11 | 180 | 35 | -9 | 0 | DC.T 11T3 | - | - | M3,5X8 | T15 |
| S 7948 (S) | S 7935 (S) | ✓ | 16 | 20 | 11 | 180 | 35 | -9 | 0 | DC.T 11T3 | - | - | M3,5X8 | T15 |
| S 7949 | S 7936 | ✓ | 20 | 25 | 13 | 200 | 40 | -8 | 0 | DC.T 0702 | - | - | M2,5X7 | T08 |
| S 7950 | S 7937 | ✓ | 20 | 25 | 13 | 200 | 40 | -8 | 0 | DC.T 11T3 | - | - | M3,5X10 | T15 |
| S 7951 (S) | S 12556 (S) | ✓ | 20 | 25 | 13 | 200 | 40 | -8 | 0 | DC.T 11T3 | - | - | M3,5X10 | T15 |
| S 7952 | S 7938 | ✓ | 25 | 32 | 17,5 | 250 | 50 | -8 | 0 | DC.T 11T3 | DCMT 11 | M5X0,5X3,5 | M3,5X14 | T15 |
| S 7953 (S) | S 12557 (S) | ✓ | 25 | 32 | 17,5 | 250 | 50 | -8 | 0 | DC.T 11T3 | DCMT 11 | M5X0,5X3,5 | M3,5X14 | T15 |
| S 7954 | S 7939 | ✓ | 25 | 32 | 17,5 | 250 | 50 | -8 | 0 | DC.T 0702 | - | - | M2,5X7 | T08 |
| S 7955 | S 7940 | ✓ | 32 | 40 | 23 | 300 | 60 | -8 | 0 | DC.T 11T3 | DCMT 11 | M5X0,5X3,5 | M3,5X14 | T15 |
| S 7956 | S 7941 | ✓ | 40 | 50 | 27 | 400 | 60 | -8 | 0 | DC.T 11T3 | DCMT 11 | M5X0,5X3,5 | M3,5X14 | T15 |

SDQCR ISO



107,5°

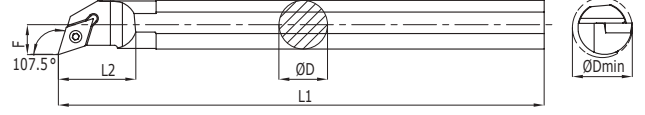

| Kesici Uç Uyumluluğu Insert Suitability | | Stok Stock | Takım Ölçüleri / Dimension (mm) | | | | | | | | Uç Insert | Altık Shim | Vida Screw | Vida Screw | Anahtar Torx Key |
|--|---------------------------------------|---------------|---------------------------------|-------|------|-----|----|-----|----|-----------|--------------|---------------|---------------|---------------|---------------------|
| SIPARIŞ KODU - R Ordering Code - R | SIPARIŞ KODU - L Ordering Code - L | | D | D min | F | L1 | L2 | λF | YP | | | | | | |
| S 7917 | S 7908 | ✓ | 10 | 13 | 7,5 | 125 | 25 | -11 | 0 | DC.T 0702 | - | - | M2,5X5 | T08 | |
| S 7918 (S) | X | ✓ | 10 | 12 | 7,5 | 125 | 25 | -11 | 0 | DC.T 0702 | - | - | M2,5X5 | T08 | |
| S 7919 | S 7909 | ✓ | 12 | 16 | 9 | 150 | 30 | -9 | 0 | DC.T 0702 | - | - | M2,5X5 | T08 | |
| S 7920 (S) | X | ✓ | 12 | 16 | 9 | 150 | 30 | -9 | 0 | DC.T 0702 | - | - | M2,5X5 | T08 | |
| S 7921 | S 7910 | ✓ | 16 | 20 | 11 | 180 | 35 | -9 | 0 | DC.T 0702 | - | - | M2,5X7 | T08 | |
| S 7922 | S 7911 | ✓ | 20 | 25 | 13 | 200 | 40 | -8 | 0 | DC.T 0702 | - | - | M2,5X7 | T08 | |
| S 7923 | S 7912 | ✓ | 16 | 20 | 11 | 180 | 35 | -9 | 0 | DC.T 11T3 | - | - | M3,5X8 | T15 | |
| S 7924 (S) | X | ✓ | 16 | 20 | 11 | 180 | 35 | -9 | 0 | DC.T 11T3 | - | - | M3,5X8 | T15 | |
| S 7925 | S 7913 | ✓ | 20 | 25 | 13 | 200 | 40 | -8 | 0 | DC.T 11T3 | - | - | M3,5X10 | T15 | |
| S 7926 (S) | X | ✓ | 20 | 25 | 13 | 200 | 40 | -8 | 0 | DC.T 11T3 | - | - | M3,5X10 | T15 | |
| S 7927 | S 7914 | ✓ | 25 | 32 | 17,5 | 250 | 50 | -8 | 0 | DC.T 0702 | - | - | M2,5X7 | T08 | |
| S 7928 | S 7915 | ✓ | 25 | 32 | 17,5 | 250 | 50 | -8 | 0 | DC.T 11T3 | DCMT 11 | M5X0,5X3,5 | M3,5X14 | T15 | |
| S 7929 | S 7916 | ✓ | 32 | 40 | 23 | 300 | 60 | -8 | 0 | DC.T 11T3 | DCMT 11 | M5X0,5X3,5 | M3,5X14 | T15 | |
| S 12420 | S 12421 | ✓ | 40 | 50 | 27 | 400 | 80 | - | - | DC.T 11T3 | DCMT 11 | M5X0,5X3,5 | M3,5X14 | T15 | |

SD-CR ISO



62,5°

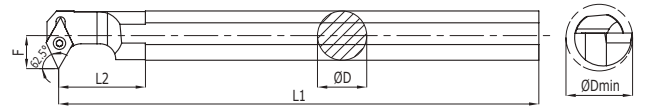

| Kesici Uç Uyumluluğu Insert Suitability | | Stok Stock | Takım Ölçüleri / Dimension (mm) | | | | | | | | Uç Insert | Altık Shim | Vida Screw | Vida Screw | Anahtar Torx Key |
|--|---------------------------------------|---------------|---------------------------------|-------|------|-----|----|-----|----|-----------|--------------|---------------|---------------|---------------|---------------------|
| SIPARIŞ KODU - R Ordering Code - R | SIPARIŞ KODU - L Ordering Code - L | | D | D min | F | L1 | L2 | λF | YP | | | | | | |
| S 7867 | S 7859 | ✓ | 10 | 14 | 8,5 | 125 | 28 | -9 | 0 | DC.T 0702 | - | - | M2,5X5 | T08 | |
| S 7868 | S 7860 | ✓ | 12 | 16 | 9 | 150 | 30 | -9 | 0 | DC.T 0702 | - | - | M2,5X5 | T08 | |
| S 7869 | S 7861 | ✓ | 16 | 23 | 14 | 180 | 40 | -8 | 0 | DC.T 0702 | - | - | M2,5X7 | T08 | |
| S 7870 | S 7862 | ✓ | 16 | 23 | 14 | 180 | 40 | -8 | 0 | DC.T 11T3 | - | - | M3,5X8 | T15 | |
| S 7871 | S 7863 | ✓ | 20 | 25 | 14,5 | 200 | 45 | -8 | 0 | DC.T 11T3 | - | - | M3,5X10 | T15 | |
| S 7872 | S 7864 | ✓ | 25 | 32 | 19 | 250 | 55 | -8 | 0 | DC.T 11T3 | DCMT 11 | M5X0,5X3,5 | M3,5X14 | T15 | |
| S 7873 | S 7865 | ✓ | 32 | 40 | 23 | 300 | 60 | -12 | 0 | DC.T 11T3 | DCMT 11 | M5X0,5X3,5 | M3,5X14 | T15 | |
| S 7874 | S 7866 | ✓ | 40 | 50 | 27 | 400 | 70 | -10 | 0 | DC.T 11T3 | DCMT 11 | M5X0,5X3,5 | M3,5X14 | T15 | |

SDXCR ISO



93°

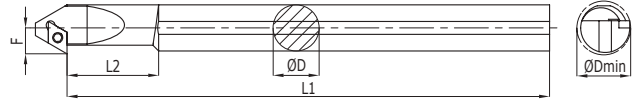

| Kesici Uç Uyumluluğu Insert Suitability | | Stok Stock | Takım Ölçüleri / Dimension (mm) | | | | | | | | Uç Insert | Altılık Shim | Vida Screw | Vida Screw | Anahtar Torx Key |
|--|---------------------------------------|---------------|---------------------------------|-------|------|-----|----|-----|----|-----------|--------------|-----------------|---------------|---------------|---------------------|
| SDXCR ISO | | | D | D min | F | L1 | L2 | λF | YP | | | | | | |
| SIPARIŞ KODU - R Ordering Code - R | SIPARIŞ KODU - L Ordering Code - L | | | | | | | | | | | | | | |
| S 7964 | S 7957 | ✓ | 12 | 16 | 9 | 150 | 30 | -7 | 0 | DC.T 0702 | - | - | M2,5X5 | T08 | |
| S 7965 | S 7958 | ✓ | 16 | 22 | 12,5 | 180 | 40 | -9 | 0 | DC.T 0702 | - | - | M2,5X7 | T08 | |
| S 7966 | S 7959 | ✓ | 16 | 22 | 12,5 | 180 | 40 | -9 | 0 | DC.T 11T3 | - | - | M3,5X8 | T15 | |
| S 7967 | S 7960 | ✓ | 20 | 25 | 14 | 200 | 55 | -9 | 0 | DC.T 11T3 | - | - | M3,5X10 | T15 | |
| S 7968 | S 7961 | ✓ | 25 | 32 | 17,5 | 250 | 65 | -10 | 0 | DC.T 11T3 | DCMT 11 | M5X0,5X3,5 | M3,5X14 | T15 | |
| S 7969 | S 7962 | ✓ | 32 | 40 | 23 | 300 | 80 | -13 | 0 | DC.T 11T3 | DCMT 11 | M5X0,5X3,5 | M3,5X14 | T15 | |
| S 7970 | S 7963 | ✓ | 40 | 50 | 27 | 400 | 80 | -13 | 0 | DC.T 11T3 | DCMT 11 | M5X0,5X3,5 | M3,5X14 | T15 | |

SET SDUCR ISO

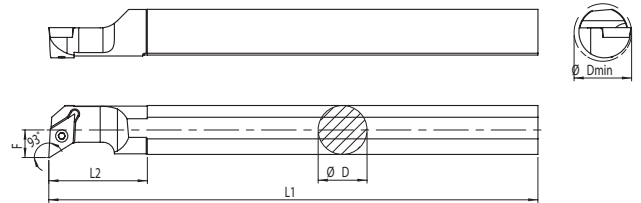

| Kesici Uç Uyumluluğu Insert Suitability | | Stok Stock | Takım Ölçüleri / Dimension (mm) | | | | | | | | Uç Insert | Altılık Shim | Vida Screw | Vida Screw | Anahtar Torx Key |
|--|---------------------------------------|---------------|---------------------------------|-------|-----|-----|----|-----|----|-----------|--------------|-----------------|---------------|---------------|---------------------|
| SET SDUCR ISO | | | D | D min | F | L1 | L2 | λF | YP | | | | | | |
| SIPARIŞ KODU - R Ordering Code - R | SIPARIŞ KODU - L Ordering Code - L | | | | | | | | | | | | | | |
| S 14282 | S 14283 | ✓ | 10 | 13 | 7,5 | 125 | 25 | -11 | 0 | DC.T 0702 | - | - | M2,5X5 | T08 | |
| | | ✓ | 12 | 16 | 9 | 150 | 30 | -9 | 0 | DC.T 0702 | - | - | M2,5X5 | T08 | |
| | | ✓ | 16 | 20 | 11 | 180 | 35 | -9 | 0 | DC.T 11T3 | DCMT 11 | M5X5,5X3,5 | M3X8 | T15 | |
| S 14285 | S 14284 | ✓ | 10 | 13 | 7,5 | 125 | 25 | -11 | 0 | DC.T 0702 | - | - | M2,5X5 | T08 | |
| | | ✓ | 12 | 16 | 9 | 150 | 30 | -9 | 0 | DC.T 0702 | - | - | M2,5X5 | T08 | |
| | | ✓ | 16 | 20 | 11 | 180 | 35 | -9 | 0 | DC.T 11T3 | DCMT 11 | M5X5,5X3,5 | M3X8 | T15 | |
| | | ✓ | 20 | 25 | 13 | 200 | 40 | -8 | 0 | DC.T 11T3 | DCMT 11 | M5X5,5X3,5 | M3X8 | T15 | |

SET SCLCR ISO

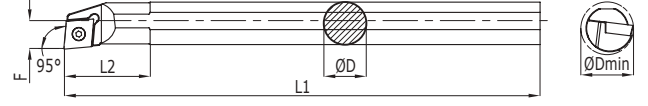

| Kesici Uç Uyumluluğu Insert Suitability | | Stok Stock | Takım Ölçüleri / Dimension (mm) | | | | | | Uç Insert | Altlık Shim | Vida Screw | Vida Screw | Anahtar Torx Key | |
|--|---------------------------------------|---------------|---------------------------------|-------|-----|-----|----|-----|--------------|----------------|---------------|---------------|---------------------|-----|
| SET SCLCR ISO | | | D | D min | F | L1 | L2 | λF | YP | | | | | |
| SİPARİŞ KODU - R Ordering Code - R | SİPARİŞ KODU - L Ordering Code - L | | | | | | | | | | | | | |
| S 7999 | S 12575 | ✓ | 8 | 10 | 6 | 100 | 30 | -10 | 0 | CC.T 0602 | - | - | M2,5X5 | T08 |
| | | ✓ | 10 | 13 | 7 | 125 | 25 | -10 | 0 | CC.T 0602 | - | - | M2,5X5 | T08 |
| | | ✓ | 12 | 16 | 9 | 150 | 30 | -8 | 0 | CC.T 0602 | - | - | M2,5X5 | T08 |
| | | ✓ | 16 | 20 | 11 | 180 | 35 | -8 | 0 | CC.T 09T3 | - | - | M3,5X8 | T15 |
| S 14287 | S 14286 | ✓ | 8 | 10 | 6 | 100 | 30 | -10 | 0 | CC.T 0602 | - | - | M2,5X5 | T08 |
| | | ✓ | 10 | 13 | 7 | 125 | 25 | -10 | 0 | CC.T 0602 | - | - | M2,5X5 | T08 |
| | | ✓ | 12 | 16 | 9 | 150 | 30 | -8 | 0 | CC.T 0602 | - | - | M2,5X5 | T08 |
| | | ✓ | 16 | 20 | 11 | 180 | 35 | -8 | 0 | CC.T 09T3 | - | - | M3,5X8 | T15 |
| | | ✓ | 20 | 25 | 13 | 200 | 40 | -8 | 0 | CC.T 09T3 | - | - | M3,5X11 | T15 |
| S 8003 | S 8001 | ✓ | 6 | 9 | 4,5 | 100 | 30 | -10 | 0 | CC.T 0602 | - | - | M2,5X5 | T08 |
| | | ✓ | 8 | 10 | 6 | 100 | 30 | -10 | 0 | CC.T 0602 | - | - | M2,5X5 | T08 |
| | | ✓ | 10 | 13 | 7 | 125 | 25 | -10 | 0 | CC.T 0602 | - | - | M2,5X5 | T08 |
| | | ✓ | 12 | 16 | 9 | 150 | 30 | -8 | 0 | CC.T 0602 | - | - | M2,5X5 | T08 |
| | | ✓ | 16 | 20 | 11 | 180 | 35 | -8 | 0 | CC.T 09T3 | - | - | M3,5X8 | T15 |
| | | ✓ | 20 | 25 | 13 | 200 | 40 | -8 | 0 | CC.T 09T3 | - | - | M3,5X11 | T15 |

SET SDUCR ISO (S) INTER COOLAND

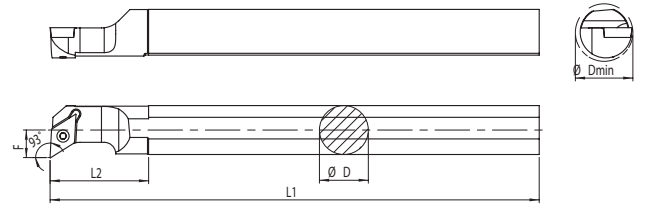

| Kesici Uç Uyumluluğu Insert Suitability | | Stok Stock | Takım Ölçüleri / Dimension (mm) | | | | | | Uç Insert | Altlık Shim | Vida Screw | Vida Screw | Anahtar Torx Key | |
|--|---------------------------------------|---------------|---------------------------------|-------|-----|-----|----|-----|--------------|----------------|---------------|---------------|---------------------|-----|
| SET SDUCR ISO (S) INTER COOLAND | | | D | D min | F | L1 | L2 | λF | YP | | | | | |
| SİPARİŞ KODU - R Ordering Code - R | SİPARİŞ KODU - L Ordering Code - L | | | | | | | | | | | | | |
| S 7998 (S) | S 7997 (S) | ✓ | 10 | 13 | 7,5 | 125 | 25 | -11 | 0 | DC.T 0702 | - | - | M2,5X5 | T08 |
| | | ✓ | 12 | 16 | 9 | 150 | 30 | -9 | 0 | DC.T 0702 | - | - | M2,5X5 | T08 |
| | | ✓ | 16 | 20 | 11 | 180 | 35 | -9 | 0 | DC.T 11T3 | DCMT 11 | M5X5,5X3,5 | M3X8 | T15 |
| S 12573 (S) | S 12574 (S) | ✓ | 10 | 13 | 7,5 | 125 | 25 | -11 | 0 | DC.T 0702 | - | - | M2,5X5 | T08 |
| | | ✓ | 12 | 16 | 9 | 150 | 30 | -9 | 0 | DC.T 0702 | - | - | M2,5X5 | T08 |
| | | ✓ | 16 | 20 | 11 | 180 | 35 | -9 | 0 | DC.T 11T3 | DCMT 11 | M5X5,5X3,5 | M3X8 | T15 |
| | | ✓ | 20 | 25 | 13 | 200 | 40 | -8 | 0 | DC.T 11T3 | DCMT 11 | M5X5,5X3,5 | M3X8 | T15 |

SET SCLCR ISO (S) INTER COOLAND

NEW

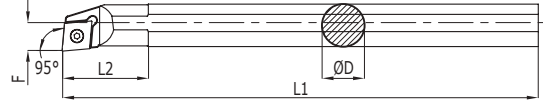

| Kesici Uç Uyumluluğu Insert Suitability | | Stok Stock | Takım Ölçüleri / Dimension (mm) | | | | | | Uç Insert | Altlık Shim | Vida Screw | Vida Screw | Anahtar Torx Key | |
|--|---------------------------------------|---------------|---------------------------------|-------|-----|-----|----|-----|--------------|----------------|---------------|---------------|---------------------|-----|
| SIPARIŞ KODU - R Ordering Code - R | SIPARIŞ KODU - L Ordering Code - L | | D | D min | F | L1 | L2 | λF | YP | | | | | |
| S 16541 (S) | S 16540 (S) | ✓ | 8 | 10 | 6 | 100 | 30 | -10 | 0 | CC.T 0602 | - | - | M2,5X5 | T08 |
| | | ✓ | 10 | 13 | 7 | 125 | 25 | -10 | 0 | CC.T 0602 | - | - | M2,5X5 | T08 |
| | | ✓ | 12 | 16 | 9 | 150 | 30 | -8 | 0 | CC.T 0602 | - | - | M2,5X5 | T08 |
| | | ✓ | 16 | 20 | 11 | 180 | 35 | -8 | 0 | CC.T 09T3 | - | - | M3,5X8 | T15 |
| S 8000 (S) | S 12576 (S) | ✓ | 8 | 10 | 6 | 100 | 30 | -10 | 0 | CC.T 0602 | - | - | M2,5X5 | T08 |
| | | ✓ | 10 | 13 | 7 | 125 | 25 | -10 | 0 | CC.T 0602 | - | - | M2,5X5 | T08 |
| | | ✓ | 12 | 16 | 9 | 150 | 30 | -8 | 0 | CC.T 0602 | - | - | M2,5X5 | T08 |
| | | ✓ | 16 | 20 | 11 | 180 | 35 | -8 | 0 | CC.T 09T3 | - | - | M3,5X8 | T15 |
| | | ✓ | 20 | 25 | 13 | 200 | 40 | -8 | 0 | CC.T 09T3 | - | - | M3,5X11 | T15 |
| S 8004 (S) | S 8002 (S) | ✓ | 6 | 9 | 4,5 | 100 | 30 | -10 | 0 | CC.T 0602 | - | - | M2,5X5 | T08 |
| | | ✓ | 8 | 10 | 6 | 100 | 30 | -10 | 0 | CC.T 0602 | - | - | M2,5X5 | T08 |
| | | ✓ | 10 | 13 | 7 | 125 | 25 | -10 | 0 | CC.T 0602 | - | - | M2,5X5 | T08 |
| | | ✓ | 12 | 16 | 9 | 150 | 30 | -8 | 0 | CC.T 0602 | - | - | M2,5X5 | T08 |
| | | ✓ | 16 | 20 | 11 | 180 | 35 | -8 | 0 | CC.T 09T3 | - | - | M3,5X8 | T15 |
| | | ✓ | 20 | 25 | 13 | 200 | 40 | -8 | 0 | CC.T 09T3 | - | - | M3,5X11 | T15 |







SCLCR ISO

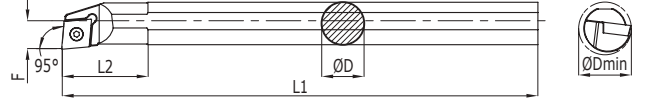

95°



| Kesici Uç Uyumluluğu Insert Suitability | | Stok Stock | Takım Ölçüleri / Dimension (mm) | | | | | | | | Uç İnsert | Altık Shim | Vida Screw | Vida Screw | Anahtar Torx Key |
|--|---------------------------------------|---------------|---------------------------------|-------|-----|-----|----|-----|----|---|---|---|---|---|---------------------|
| SCLCR | | | D | D min | F | L1 | L2 | λF | YP |  |  |  |  |  | |
| SİPARİŞ KODU - R Ordering Code - R | SİPARİŞ KODU - L Ordering Code - L | | | | | | | | | | | | | | |
| S 7824 | S 7792 | ✓ | 8 | 9 | 4,5 | 100 | 30 | -10 | 0 | CC.T 0602 | - | - | M2,5X5 | T08 | |
| S 7825 (S) | S 7793 (S) | ✓ | 8 | 9 | 4,5 | 100 | 30 | -10 | 0 | CC.T 0602 | - | - | M2,5X5 | T08 | |
| S 7826 | S 7794 | ✓ | 8 | 11 | 6 | 100 | 25 | -10 | 0 | CC.T 0602 | - | - | M2,5X5 | T08 | |
| S 7827 (S) | S 7795 (S) | ✓ | 8 | 11 | 6 | 100 | 25 | -10 | 0 | CC.T 0602 | - | - | M2,5X5 | T08 | |
| S 7828 | S 7796 | ✓ | 10 | 13 | 7 | 125 | 25 | -10 | 0 | CC.T 0602 | - | - | M2,5X5 | T08 | |
| S 7829 (S) | S 7797 (S) | ✓ | 10 | 13 | 7 | 125 | 25 | -10 | 0 | CC.T 0602 | - | - | M2,5X5 | T08 | |
| S 12966 | S 12967 | ✓ | 12 | 12,5 | 7 | 125 | 25 | -10 | 0 | CC.T 0602 | - | - | M2,5X5 | T08 | |
| S 7830 | S 7798 | ✓ | 12 | 16 | 9 | 150 | 30 | -8 | 0 | CC.T 0602 | - | - | M2,5X5 | T08 | |
| S 7831 (S) | S 7799 (S) | ✓ | 12 | 16 | 9 | 150 | 30 | -8 | 0 | CC.T 0602 | - | - | M2,5X5 | T08 | |
| S 7832 | S 7800 | ✓ | 12 | 16 | 9 | 150 | 30 | -8 | 0 | CC.T 09T3 | - | - | M3,5X8 | T15 | |
| S 7833 (S) | S 12517 (S) | ✓ | 12 | 16 | 9 | 150 | 30 | -8 | 0 | CC.T 09T3 | - | - | M3,5X8 | T15 | |
| S 12968 | X | ✓ | 16 | 15,5 | 9 | 150 | 30 | -8 | 0 | CC.T 0602 | - | - | M2,5X5 | T08 | |
| S 12969 | S 14185 | ✓ | 16 | 15,5 | 9 | 150 | 30 | -8 | 0 | CC.T 09T3 | - | - | M3,5X8 | T15 | |
| S 7834 | S 7801 | ✓ | 16 | 20 | 11 | 180 | 35 | -8 | 0 | CC.T 0602 | - | - | M2,5X5 | T08 | |
| S 7835 (S) | S 12518 (S) | ✓ | 16 | 20 | 11 | 180 | 35 | -8 | 0 | CC.T 0602 | - | - | M2,5X5 | T08 | |
| S 7836 | S 7802 | ✓ | 16 | 20 | 11 | 180 | 35 | -8 | 0 | CC.T 09T3 | - | - | M3,5X8 | T15 | |
| S 7837 (S) | S 7803 (S) | ✓ | 16 | 20 | 11 | 180 | 35 | -8 | 0 | CC.T 09T3 | - | - | M3,5X8 | T15 | |
| S 7838 | S 7804 | ✓ | 20 | 25 | 13 | 200 | 40 | -8 | 0 | CC.T 09T3 | - | - | M3,5X11 | T15 | |
| S 7839 (S) | S 7805 (S) | ✓ | 20 | 25 | 13 | 200 | 40 | -8 | 0 | CC.T 09T3 | - | - | M3,5X11 | T15 | |
| S 7840 | S 7806 | ✓ | 25 | 32 | 17 | 250 | 50 | -8 | 0 | CC.T 09T3 | - | - | M3,5X11 | T15 | |
| S 7843 | S 7808 | ✓ | 25 | 32 | 17 | 250 | 50 | -8 | 0 | CC.T 1204 | CCMT 12 | M6X0,75X4 | M4X11 | T15 | |
| S 7842 (S) | X | ✓ | 25 | 32 | 17 | 250 | 50 | -8 | 0 | CC.T 1204 | CCMT 12 | M6X0,75X4 | M4X11 | T15 | |
| S 7841 | S 7807 | ✓ | 32 | 40 | 23 | 300 | 60 | -8 | 0 | CC.T 09T3 | - | - | M3,5X11 | T15 | |
| S 16911 | X | ✓ | 40 | 50 | 27 | 400 | 70 | -8 | 0 | CC.T 1204 | CCMT 12 | M6X0,75X4 | M4X11 | T15 | |
| S 7844 | S 7809 | ✓ | 32 | 40 | 23 | 300 | 60 | -8 | 0 | CC.T 1204 | CCMT 12 | M6X0,75X4 | M4X11 | T15 | |
| S 7845 | S 7810 | ✓ | 40 | 50 | 27 | 400 | 70 | -8 | 0 | CC.T 1204 | CCMT 12 | M6X0,75X4 | M4X11 | T15 | |

STFCR ISO



90°

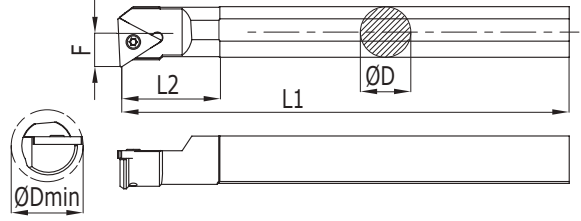

| Kesici Uç Uyumluluğu Insert Suitability | | Stok Stock | Takım Ölçüleri / Dimension (mm) | | | | | | | Uç Insert | Altılık Shim | Vida Screw | Vida Screw | Anahtar Torx Key |
|--|---------------------------------------|---------------|---------------------------------|-------|------|-----|----|----|----|--------------|-----------------|---------------|---------------|---------------------|
| STFCR ISO | | | D | D min | F | L1 | L2 | ΛF | YP | | | | | |
| SIPARIŞ KODU - R Ordering Code - R | SIPARIŞ KODU - L Ordering Code - L | | | | | | | | | | | | | |
| S 12409 | X | ✓ | 12 | 15,5 | 9 | 150 | 30 | -9 | 0 | TC.T 11.. | - | - | M2,5X6 | T08 |
| S 9461 | S 9451 | ✓ | 16 | 20 | 11 | 180 | 35 | -9 | 0 | TC.T 16T3 | - | - | M3,5X8 | T15 |
| S 9462 | S 9452 | ✓ | 20 | 25 | 13 | 200 | 40 | -8 | 0 | TC.T 16T3 | TCMT 16 | M5X0,5X3,5 | M3,5X11 | T15 |
| S 9463 | S 9453 | ✓ | 25 | 32 | 17,5 | 250 | 50 | -8 | 0 | TC.T 16T3 | TCMT 16 | M5X0,5X3,5 | M3,5X11 | T15 |
| S 9464 | S 9454 | ✓ | 32 | 40 | 23 | 300 | 60 | -8 | 0 | TC.T 16T3 | TCMT 16 | M5X0,5X3,5 | M3,5X11 | T15 |

SCACR 06 ISO

NEW

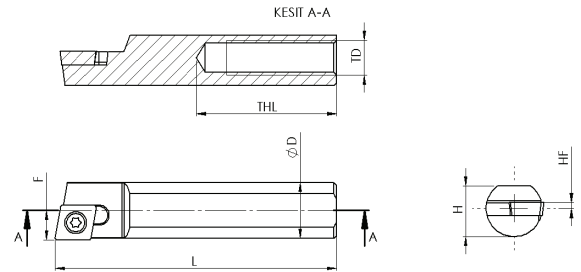
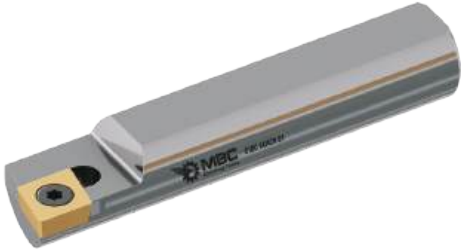

| Kesici Uç Uyumluluğu Insert Suitability | | Stok Stock | Takım Ölçüleri / Dimension (mm) | | | | | | | Uç Insert | Altılık Shim | Vida Screw | Vida Screw | Anahtar Torx Key |
|--|---------------------------------------|---------------|---------------------------------|----|----|----|-----|-----|-------|--------------|-----------------|---------------|---------------|---------------------|
| SCACR 06 ISO | | | D | H | L | HF | F | THL | TD | | | | | |
| SIPARIŞ KODU - R Ordering Code - R | SIPARIŞ KODU - L Ordering Code - L | | | | | | | | | | | | | |
| S 16912 | S 16913 | ✓ | 10 | 9 | 40 | 1 | 5,3 | 25 | M5X08 | CC.T 0602 | - | - | M2,5X5 | T08 |
| S 15424 | S 7780 | ✓ | 10 | 9 | 50 | 1 | 5,3 | 25 | M5X08 | CC.T 0602 | - | - | M2,5X5 | T08 |
| S 16914 | S 16915 | ✓ | 10 | 9 | 60 | 1 | 5,3 | 25 | M5X08 | CC.T 0602 | - | - | M2,5X5 | T08 |
| S 16916 | S 16917 | ✓ | 10 | 9 | 70 | 1 | 5,3 | 30 | M5X08 | CC.T 0602 | - | - | M2,5X5 | T08 |
| S 16918 | S 16919 | ✓ | 10 | 9 | 80 | 1 | 5,3 | 30 | M5X08 | CC.T 0602 | - | - | M2,5X5 | T08 |
| S 16920 | S 16921 | ✓ | 12 | 11 | 40 | 1 | 6,3 | 25 | M5X08 | CC.T 0602 | - | - | M2,5X5 | T08 |
| S 15426 | S 15425 | ✓ | 12 | 11 | 50 | 1 | 6,3 | 25 | M5X08 | CC.T 0602 | - | - | M2,5X5 | T08 |
| S 16922 | S 16923 | ✓ | 12 | 11 | 60 | 1 | 6,3 | 25 | M5X08 | CC.T 0602 | - | - | M2,5X5 | T08 |
| S 16924 | S 16925 | ✓ | 12 | 11 | 70 | 1 | 6,3 | 30 | M5X08 | CC.T 0602 | - | - | M2,5X5 | T08 |
| S 16926 | S 16927 | ✓ | 12 | 11 | 80 | 1 | 6,3 | 30 | M5X08 | CC.T 0602 | - | - | M2,5X5 | T08 |
| S 16928 | S 16929 | ✓ | 16 | 15 | 40 | 1 | 8,5 | 25 | M6X1 | CC.T 0602 | - | - | M2,5X5 | T08 |
| S 16930 | S 16931 | ✓ | 16 | 15 | 50 | 1 | 8,5 | 25 | M6X1 | CC.T 0602 | - | - | M2,5X5 | T08 |
| S 16932 | S 16933 | ✓ | 16 | 15 | 60 | 1 | 8,5 | 25 | M6X1 | CC.T 0602 | - | - | M2,5X5 | T08 |
| S 16934 | S 16935 | ✓ | 16 | 15 | 70 | 1 | 8,5 | 30 | M6X1 | CC.T 0602 | - | - | M2,5X5 | T08 |
| S 16936 | S 16937 | ✓ | 16 | 15 | 80 | 1 | 8,5 | 30 | M6X1 | CC.T 0602 | - | - | M2,5X5 | T08 |

SCACR 09 ISO

NEW

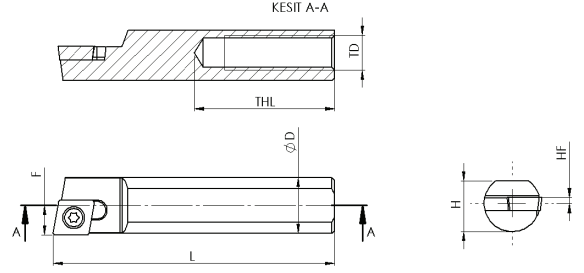

| Kesici Uç Uyumluluğu Insert Suitability | | Stok Stock | Takım Ölçüleri / Dimension (mm) | | | | | | | Uç Insert | Altlık Shim | Vida Screw | Vida Screw | Anahtar Torx Key |
|--|---------------------------------------|---------------|---------------------------------|----|----|----|-----|-----|------|--------------|----------------|---------------|---------------|---------------------|
| SCACR 09 ISO | | | D | H | L | HF | F | THL | TD | | | | | |
| SİPARİŞ KODU - R Ordering Code - R | SİPARİŞ KODU - L Ordering Code - L | | | | | | | | | | | | | |
| S 16948 | S 16949 | ✓ | 12 | 11 | 40 | 2 | 6,3 | 25 | M5X8 | CC.T 09T3 | - | - | M3,5X11 | T15 |
| S 16950 | S 16951 | ✓ | 12 | 11 | 50 | 2 | 6,3 | 25 | M5X8 | CC.T 09T3 | - | - | M3,5X11 | T15 |
| S 16952 | S 16953 | ✓ | 12 | 11 | 60 | 2 | 6,3 | 25 | M5X8 | CC.T 09T3 | - | - | M3,5X11 | T15 |
| S 16954 | S 16955 | ✓ | 12 | 11 | 70 | 2 | 6,3 | 30 | M5X8 | CC.T 09T3 | - | - | M3,5X11 | T15 |
| S 16956 | S 16859 | ✓ | 12 | 11 | 80 | 2 | 6,3 | 30 | M5X8 | CC.T 09T3 | - | - | M3,5X11 | T15 |
| S 16957 | S 16958 | ✓ | 16 | 15 | 40 | 2 | 8,5 | 25 | M6X1 | CC.T 09T3 | - | - | M3,5X11 | T15 |
| S 16959 | S 16960 | ✓ | 16 | 15 | 50 | 2 | 8,5 | 25 | M6X1 | CC.T 09T3 | - | - | M3,5X11 | T15 |
| S 16961 | S 16962 | ✓ | 16 | 15 | 60 | 2 | 8,5 | 25 | M6X1 | CC.T 09T3 | - | - | M3,5X11 | T15 |
| S 16963 | S 16964 | ✓ | 16 | 15 | 70 | 2 | 8,5 | 30 | M6X1 | CC.T 09T3 | - | - | M3,5X11 | T15 |
| S 16965 | S 16860 | ✓ | 16 | 15 | 80 | 2 | 8,5 | 30 | M6X1 | CC.T 09T3 | - | - | M3,5X11 | T15 |

SCMCN 06 ISO

NEW

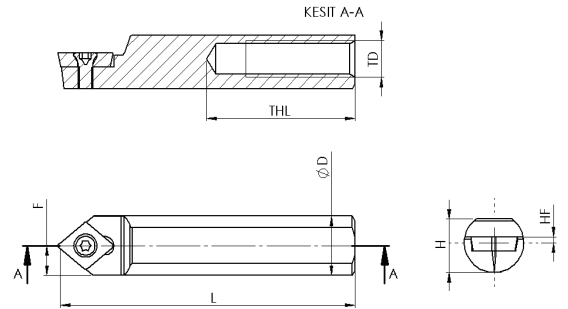

| Kesici Uç Uyumluluğu Insert Suitability | | Stok Stock | Takım Ölçüleri / Dimension (mm) | | | | | | | Uç Insert | Altlık Shim | Vida Screw | Vida Screw | Anahtar Torx Key |
|--|--|---------------|---------------------------------|----|----|----|---|-----|-------|--------------|----------------|---------------|---------------|---------------------|
| SCMCN 06 ISO | | | D | H | L | HF | F | THL | TD | | | | | |
| SİPARİŞ KODU Ordering Code | | | | | | | | | | | | | | |
| S 15427 | | ✓ | 8 | 7 | 40 | 1 | 4 | 25 | M4X07 | CC.T 0602 | - | - | M2,5X5 | T08 |
| S 16966 | | ✓ | 8 | 7 | 50 | 1 | 4 | 25 | M4X07 | CC.T 0602 | - | - | M2,5X5 | T08 |
| S 16967 | | ✓ | 8 | 7 | 60 | 1 | 4 | 25 | M4X07 | CC.T 0602 | - | - | M2,5X5 | T08 |
| S 16968 | | ✓ | 8 | 7 | 70 | 1 | 4 | 30 | M4X07 | CC.T 0602 | - | - | M2,5X5 | T08 |
| S 16969 | | ✓ | 8 | 7 | 80 | 1 | 4 | 30 | M4X07 | CC.T 0602 | - | - | M2,5X5 | T08 |
| S 16970 | | ✓ | 10 | 9 | 40 | 1 | 5 | 25 | M5X08 | CC.T 0602 | - | - | M2,5X5 | T08 |
| S 15428 | | ✓ | 10 | 9 | 50 | 1 | 5 | 25 | M5X08 | CC.T 0602 | - | - | M2,5X5 | T08 |
| S 16971 | | ✓ | 10 | 9 | 60 | 1 | 5 | 25 | M5X08 | CC.T 0602 | - | - | M2,5X5 | T08 |
| S 16972 | | ✓ | 10 | 9 | 70 | 1 | 5 | 30 | M5X08 | CC.T 0602 | - | - | M2,5X5 | T08 |
| S 16856 | | ✓ | 10 | 9 | 80 | 1 | 5 | 30 | M5X08 | CC.T 0602 | - | - | M2,5X5 | T08 |
| S 16973 | | ✓ | 12 | 11 | 40 | 1 | 6 | 25 | M5X08 | CC.T 0602 | - | - | M2,5X5 | T08 |
| S 16974 | | ✓ | 12 | 11 | 50 | 1 | 6 | 25 | M5X08 | CC.T 0602 | - | - | M2,5X5 | T08 |
| S 15429 | | ✓ | 12 | 11 | 60 | 1 | 6 | 25 | M5X08 | CC.T 0602 | - | - | M2,5X5 | T08 |
| S 16975 | | ✓ | 12 | 11 | 70 | 1 | 6 | 30 | M5X08 | CC.T 0602 | - | - | M2,5X5 | T08 |
| S 16984 | | ✓ | 12 | 11 | 80 | 1 | 6 | 30 | M5X08 | CC.T 0602 | - | - | M2,5X5 | T08 |
| S 16976 | | ✓ | 16 | 15 | 40 | 1 | 8 | 25 | M6X1 | CC.T 0602 | - | - | M2,5X5 | T08 |
| S 16977 | | ✓ | 16 | 15 | 50 | 1 | 8 | 25 | M6X1 | CC.T 0602 | - | - | M2,5X5 | T08 |
| S 16978 | | ✓ | 16 | 15 | 60 | 1 | 8 | 25 | M6X1 | CC.T 0602 | - | - | M2,5X5 | T08 |
| S 16979 | | ✓ | 16 | 15 | 70 | 1 | 8 | 30 | M6X1 | CC.T 0602 | - | - | M2,5X5 | T08 |
| S 16989 | | ✓ | 16 | 15 | 80 | 1 | 8 | 30 | M6X1 | CC.T 0602 | - | - | M2,5X5 | T08 |

SCMCN 09 ISO

NEW

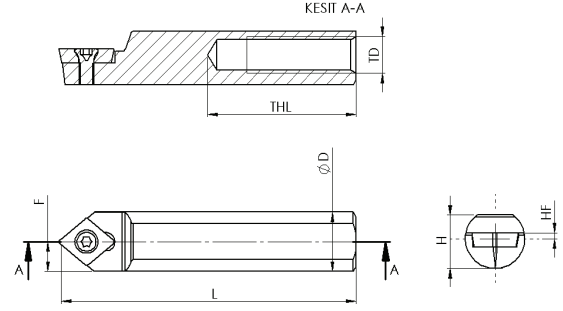

| Kesici Uç Uyumluluğu Insert Suitability | Stok Stock | Takım Ölçüleri / Dimension (mm) | | | | | | | Uç Insert | Altık Shim | Vida Screw | Vida Screw | Anahtar Torx Key |
|--|---------------|---------------------------------|----|----|----|---|-----|-------|--------------|---------------|---------------|---------------|---------------------|
| SCMCN 09 ISO | | D | H | L | HF | F | THL | TD | | | | | |
| SIPARIŞ KODU Ordering Code | | | | | | | | | | | | | |
| S 16980 | ✓ | 12 | 11 | 40 | 2 | 6 | 25 | M5X08 | CC.T 09T3 | - | - | M3,5X11 | T15 |
| S 16981 | ✓ | 12 | 11 | 50 | 2 | 6 | 25 | M5X08 | CC.T 09T3 | - | - | M3,5X11 | T15 |
| S 16982 | ✓ | 12 | 11 | 60 | 2 | 6 | 25 | M5X08 | CC.T 09T3 | - | - | M3,5X11 | T15 |
| S 16983 | ✓ | 12 | 11 | 70 | 2 | 6 | 30 | M5X08 | CC.T 09T3 | - | - | M3,5X11 | T15 |
| S 16857 | ✓ | 12 | 11 | 80 | 2 | 6 | 30 | M5X08 | CC.T 09T3 | - | - | M3,5X11 | T15 |
| S 16985 | ✓ | 16 | 15 | 40 | 2 | 8 | 25 | M6X1 | CC.T 09T3 | - | - | M3,5X11 | T15 |
| S 16986 | ✓ | 16 | 15 | 50 | 2 | 8 | 25 | M6X1 | CC.T 09T3 | - | - | M3,5X11 | T15 |
| S 16987 | ✓ | 16 | 15 | 60 | 2 | 8 | 25 | M6X1 | CC.T 09T3 | - | - | M3,5X11 | T15 |
| S 16988 | ✓ | 16 | 15 | 70 | 2 | 8 | 30 | M6X1 | CC.T 09T3 | - | - | M3,5X11 | T15 |
| S 16858 | ✓ | 16 | 15 | 80 | 2 | 8 | 30 | M6X1 | CC.T 09T3 | - | - | M3,5X11 | T15 |



SRDCN 10 ISO

NEW

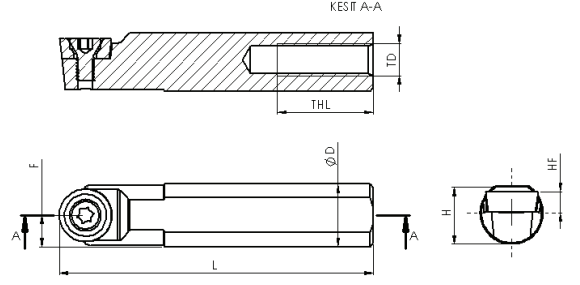

| Kesici Uç Uyumluluğu Insert Suitability | Stok Stock | Takım Ölçüleri / Dimension (mm) | | | | | | | Uç İnsert | Vida Screw | Anahtar Torx Key | |
|--|---------------|---------------------------------|----|----|-----|---|-----|-------|--------------|---------------|---------------------|--|
| SRDCN 10 ISO | | D | H | L | HF | F | THL | TD | | | | |
| SIPARIŞ KODU Ordering Code | | | | | | | | | | | | |
| S 16990 | ✓ | 12 | 11 | 40 | 3,9 | 6 | 25 | M5X08 | RCMT 10T3 | M4X11 | T15 | |
| S 16991 | ✓ | 12 | 11 | 50 | 3,9 | 6 | 25 | M5X08 | RCMT 10T3 | M4X11 | T15 | |
| S 16992 | ✓ | 12 | 11 | 60 | 3,9 | 6 | 25 | M5X08 | RCMT 10T3 | M4X11 | T15 | |
| S 16993 | ✓ | 12 | 11 | 70 | 3,9 | 6 | 30 | M5X08 | RCMT 10T3 | M4X11 | T15 | |
| S 16994 | ✓ | 12 | 11 | 80 | 3,9 | 6 | 30 | M5X08 | RCMT 10T3 | M4X11 | T15 | |
| S 16995 | ✓ | 16 | 15 | 40 | 3,9 | 8 | 25 | M6X1 | RCMT 10T3 | M4X11 | T15 | |
| S 16996 | ✓ | 16 | 15 | 50 | 3,9 | 8 | 25 | M6X1 | RCMT 10T3 | M4X11 | T15 | |
| S 16997 | ✓ | 16 | 15 | 60 | 3,9 | 8 | 25 | M6X1 | RCMT 10T3 | M4X11 | T15 | |
| S 16998 | ✓ | 16 | 15 | 70 | 3,9 | 8 | 30 | M6X1 | RCMT 10T3 | M4X11 | T15 | |
| S 16999 | ✓ | 16 | 15 | 80 | 3,9 | 8 | 30 | M6X1 | RCMT 10T3 | M4X11 | T15 | |



C-SİSTEM İÇ ÇAP TORNALAMA KATERLERİ C-SYSTEM INTERNAL TURNING TOOLHOLDERS

CKUNR ISO



93°

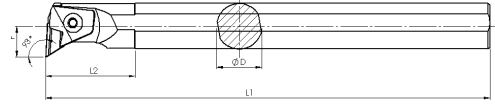

| Kesici Uç Uyumluluğu Insert Suitability | | Stok Stock | Takım Ölçüleri / Dimension (mm) | | | | | | | Uç Insert | Altlık Shim | Vida Screw | Pabuç Clamp | Vida Screw | Anahtar Allen Key |
|--|---------------------------------------|---------------|---------------------------------|-------|----|-----|----|-----|----|--------------|----------------|---------------|----------------|---------------|----------------------|
| CKUNR ISO | | | D | D min | F | L1 | L2 | λF | YP | | | | | | |
| SIPARIŞ KODU - R Ordering Code - R | SIPARIŞ KODU - L Ordering Code - L | | | | | | | | | | | | | | |
| S 6871 | S 6868 | ✓ | 25 | 32 | 17 | 250 | 50 | -12 | -5 | KNUX 1604 | KNUX 16 | M3X8 | C160105 | M6X27 | A3 |
| S 6872 | S 6869 | ✓ | 32 | 40 | 22 | 300 | 60 | -12 | -5 | KNUX 1604 | KNUX 16 | M3X8 | C160105 | M6X27 | A3 |
| S 6873 | S 6870 | ✓ | 40 | 50 | 27 | 400 | 65 | -9 | -5 | KNUX 1604 | KNUX 16 | M3X8 | C160105 | M6X27 | A3 |
| S 6874 | X | ✓ | 50 | 63 | 35 | 450 | 70 | -7 | -5 | KNUX 1604 | KNUX 16 | M3X8 | C160105 | M6X27 | A3 |
| S 6875 | X | ✓ | 60 | 75 | 40 | 450 | 70 | -7 | -5 | KNUX 1604 | KNUX 16 | M3X8 | C160105 | M6X27 | A3 |

CTUPR ISO



93°

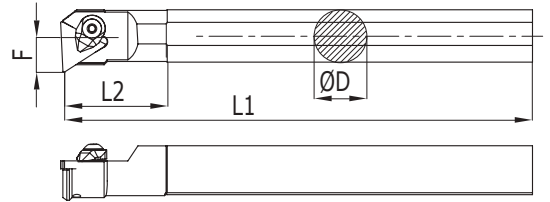

| Kesici Uç Uyumluluğu Insert Suitability | | Stok Stock | Takım Ölçüleri / Dimension (mm) | | | | | | | Uç Insert | Altlık Shim | Vida Screw | Pabuç Clamp | Vida Screw | Anahtar Allen Key |
|--|---------------------------------------|---------------|---------------------------------|-------|----|-----|----|----|----|--------------|----------------|---------------|----------------|---------------|----------------------|
| CTUPR ISO | | | D | D min | F | L1 | L2 | λF | YP | | | | | | |
| SIPARIŞ KODU - R Ordering Code - R | SIPARIŞ KODU - L Ordering Code - L | | | | | | | | | | | | | | |
| S 14222 | X | ✓ | 16 | 20 | 11 | 180 | 35 | -8 | - | TPKN 1603 | - | - | CK15 | M3.5x10x5.3 | T15 |
| S 6888 | X | ✓ | 20 | 25 | 13 | 200 | 40 | -8 | - | TPKN 1603 | - | - | CK15 | M3.5x10x5.3 | T15 |
| S 6889 | S 6886 | ✓ | 25 | 32 | 17 | 250 | 50 | -8 | - | TPKN 1603 | TC.. 16 | M4X10 | C160105 | M5X23 | A3 |

TDUNR ISO



93°

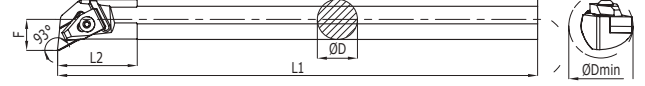

| Kesici Uç Uyumluluğu Insert Suitability | | Stok Stock | Takım Ölçüleri / Dimension (mm) | | | | | | Uç Insert | Altık Shim | Vida Screw | Pabuç Clamp | Vida Screw | Anahtar Allen Key | |
|--|---------------------------------------|---------------|---------------------------------|-------|----|-----|----|-----|--------------|---------------|---------------|----------------|---------------|----------------------|----|
| TDUNR ISO | | | D | D min | F | L1 | L2 | λF | YP | | | | | | |
| SIPARIŞ KODU - R Ordering Code - R | SIPARIŞ KODU - L Ordering Code - L | | 20 | 25 | 13 | 200 | 40 | -11 | -5 | DNM. 1104 | DNMG 11 | M4X10 | T110105 | M5X23 | A3 |
| S 9657 | S 9651 | ✓ | 25 | 32 | 17 | 250 | 50 | -13 | -5 | DNM. 1506 | DNMG 15 | M4X10 | T150105 | M6X27 | A3 |
| S 9658 | S 9652 | ✓ | 32 | 40 | 22 | 300 | 60 | -12 | -5 | DNM. 1506 | DNMG 15 | M4X10 | T150105 | M6X27 | A3 |
| S 9659 | S 9653 | ✓ | 40 | 50 | 27 | 400 | 70 | -12 | -5 | DNM. 1506 | DNMG 15 | M4X10 | T150105 | M6X27 | A3 |
| S 9660 | S 9654 | ✓ | 50 | 63 | 35 | 450 | 75 | -12 | -5 | DNM. 1506 | DNMG 15 | M4X10 | T150105 | M6X27 | A3 |
| S 9661 | S 9655 | ✓ | 60 | 75 | 40 | 450 | 75 | -12 | -5 | DNM. 1506 | DNMG 15 | M4X10 | T150105 | M6X27 | A3 |
| S 9662 | S 9656 | ✓ | | | | | | | | | | | | | |

TDQNR ISO



107,5°

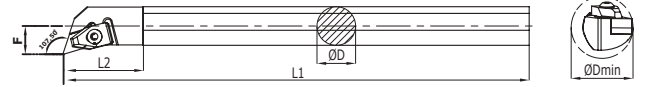

| Kesici Uç Uyumluluğu Insert Suitability | | Stok Stock | Takım Ölçüleri / Dimension (mm) | | | | | | Uç Insert | Altık Shim | Vida Screw | Pabuç Clamp | Vida Screw | Anahtar Allen Key | |
|--|---------------------------------------|---------------|---------------------------------|-------|----|-----|----|-----|--------------|---------------|---------------|----------------|---------------|----------------------|----|
| TDQNR ISO | | | D | D min | F | L1 | L2 | λF | YP | | | | | | |
| SIPARIŞ KODU - R Ordering Code - R | SIPARIŞ KODU - L Ordering Code - L | | 25 | 32 | 17 | 250 | 50 | -13 | -5 | DNM. 1506 | DNMG 15 | M4X10 | T150105 | M6X27 | A3 |
| S 9647 | S 9643 | ✓ | 32 | 40 | 22 | 300 | 60 | -12 | -5 | DNM. 1506 | DNMG 15 | M4X10 | T150105 | M6X27 | A3 |
| S 9648 | S 9644 | ✓ | 40 | 50 | 27 | 400 | 70 | -12 | -5 | DNM. 1506 | DNMG 15 | M4X10 | T150105 | M6X27 | A3 |
| S 9649 | S 9645 | ✓ | 50 | 63 | 35 | 450 | 75 | -12 | -5 | DNM. 1506 | DNMG 15 | M4X10 | T150105 | M6X27 | A3 |
| S 9650 | S 9646 | ✓ | 60 | 75 | 40 | 450 | 75 | -12 | -5 | DNM. 1506 | DNMG 15 | M4X10 | T150105 | M6X27 | A3 |
| S 16842 | S 16841 | ✓ | | | | | | | | | | | | | |

TD-NR ISO



62,5°

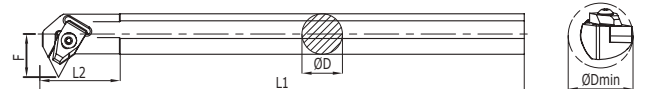

| Kesici Uç Uyumluluğu Insert Suitability | | Stok Stock | Takım Ölçüleri / Dimension (mm) | | | | | | Uç Insert | Altık Shim | Vida Screw | Pabuç Clamp | Vida Screw | Anahtar Allen Key | |
|--|---------------------------------------|---------------|---------------------------------|-------|------|-----|----|-----|--------------|---------------|---------------|----------------|---------------|----------------------|----|
| TD-NR ISO | | | D | D min | F | L1 | L2 | λF | YP | | | | | | |
| SIPARIŞ KODU - R Ordering Code - R | SIPARIŞ KODU - L Ordering Code - L | | 32 | 43 | 26,5 | 300 | 60 | -15 | 0 | DNM. 1506 | DNMG 15 | M4X10 | T150105 | M6X27 | A3 |
| S 9640 | S 9631 | ✓ | 40 | 50 | 29,5 | 400 | 70 | -13 | 0 | DNM. 1506 | DNMG 15 | M4X10 | T150105 | M6X27 | A3 |
| S 9641 | S 9632 | ✓ | 50 | 62 | 35 | 450 | 70 | -13 | 0 | DNM. 1506 | DNMG 15 | M4X10 | T150105 | M6X27 | A3 |
| S 9642 | x | ✓ | | | | | | | | | | | | | |

TCLNR ISO



95°

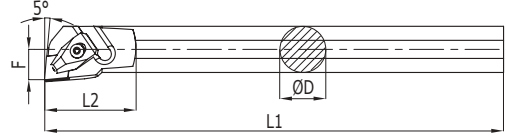

| Kesici Uç Uyumluluğu Insert Suitability | | Stok Stock | Takım Ölçüleri / Dimension (mm) | | | | | | | Uç Insert | Altlık Shim | Vida Screw | Pabuç Clamp | Vida Screw | Anahtar Allen Key |
|--|---------------------------------------|---------------|---------------------------------|-------|----|-----|----|-----|----|--------------|----------------|---------------|----------------|---------------|----------------------|
| TCLNR ISO | | | D | D min | F | L1 | L2 | λF | YP | | | | | | |
| SIPARIŞ KODU - R Ordering Code - R | SIPARIŞ KODU - L Ordering Code - L | | | | | | | | | | | | | | |
| \$ 12763 | \$ 14182 | ✓ | 20 | 25 | 13 | 200 | 40 | -11 | -5 | CNMG 1204 | CNMG 12 | M4X10 | T120105 | M6X27 | A3 |
| \$ 9592 | \$ 9576 | ✓ | 25 | 32 | 17 | 250 | 50 | -12 | -5 | CNMG 1204 | CNMG 12 | M4X10 | T120105 | M6X27 | A3 |
| \$ 9593 | \$ 9577 | ✓ | 32 | 40 | 22 | 300 | 60 | -12 | -5 | CNMG 1204 | CNMG 12 | M4X10 | T120105 | M6X27 | A3 |
| \$ 9596 | \$ 9580 | ✓ | 32 | 40 | 22 | 300 | 60 | -12 | -5 | CNMG 1606 | CNMG 16 | M5X8 | T160105 | M6X27 | A3 |
| \$ 9597 | \$ 9581 | ✓ | 40 | 50 | 27 | 400 | 70 | -12 | -5 | CNMG 1204 | CNMG 12 | M4X10 | T120105 | M6X27 | A3 |
| \$ 9594 | \$ 12873 | ✓ | 40 | 50 | 27 | 400 | 70 | -12 | -5 | CNMG 1606 | CNMG 16 | M5X8 | T160105 | M6X27 | A3 |
| \$ 9599 | \$ 9578 | ✓ | 40 | 50 | 27 | 400 | 70 | -12 | -5 | CNMG 1906 | CNMG 19 | M5X8 | T190105 | M8X25 | A5 |
| \$ 16718 | x | ✓ | 50 | 63 | 35 | 450 | 75 | -12 | -5 | CNMG 1204 | CNMG 12 | M4X10 | T120105 | M6X27 | A3 |
| \$ 9595 | \$ 9579 | ✓ | 50 | 63 | 35 | 450 | 75 | -12 | -5 | CNMG 1606 | CNMG 16 | M5X8 | T160105 | M6X27 | A3 |
| \$ 9600 | x | ✓ | 50 | 63 | 35 | 450 | 75 | -12 | -5 | CNMG 1906 | CNMG 19 | M5X8 | T190105 | M8X25 | A5 |
| \$ 9598 | \$ 9582 | ✓ | 60 | 75 | 40 | 450 | 75 | -12 | -5 | CNMG 1606 | CNMG 16 | M5X8 | T160105 | M6X27 | A3 |

TWLNR ISO



95°

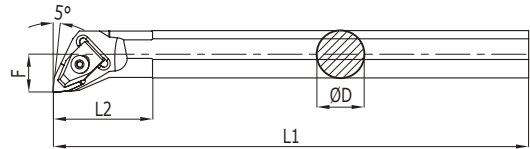

| Kesici Uç Uyumluluğu Insert Suitability | | Stok Stock | Takım Ölçüleri / Dimension (mm) | | | | | | | Uç Insert | Altlık Shim | Vida Screw | Pabuç Clamp | Vida Screw | Anahtar Allen Key |
|--|---------------------------------------|---------------|---------------------------------|-------|----|-----|----|-----|----|--------------|----------------|---------------|----------------|---------------|----------------------|
| TWLNR ISO | | | D | D min | F | L1 | L2 | λF | YP | | | | | | |
| SIPARIŞ KODU - R Ordering Code - R | SIPARIŞ KODU - L Ordering Code - L | | | | | | | | | | | | | | |
| \$ 10639 | \$ 10624 | ✓ | 20 | 25 | 13 | 200 | 40 | -11 | -5 | WNMG 0604 | - | - | T060105 | M5X20 | A3 |
| \$ 10641 | \$ 10625 | ✓ | 25 | 32 | 17 | 250 | 50 | -13 | -5 | WNMG 0804 | WNMG 08 | M4X10 | T080105 | M6X27 | A3 |
| \$ 10643 | \$ 10626 | ✓ | 32 | 40 | 22 | 300 | 60 | -12 | -5 | WNMG 0804 | WNMG 08 | M4X10 | T080105 | M6X27 | A3 |
| \$ 10644 | \$ 10627 | ✓ | 40 | 50 | 27 | 400 | 70 | -12 | -5 | WNMG 0804 | WNMG 08 | M4X10 | T080105 | M6X27 | A3 |
| \$ 10645 | \$ 10628 | ✓ | 50 | 63 | 35 | 450 | 75 | -12 | -5 | WNMG 0804 | WNMG 08 | M4X10 | T080105 | M6X27 | A3 |
| \$ 10646 | \$ 10629 | ✓ | 60 | 75 | 40 | 450 | 75 | -12 | -5 | WNMG 0804 | WNMG 08 | M4X10 | T080105 | M6X27 | A3 |

M-SİSTEM İÇ ÇAP TORNALAMA KATERLERİ

M-SYSTEM INTERNAL TURNING TOOLHOLDERS

MTUNR ISO



93°

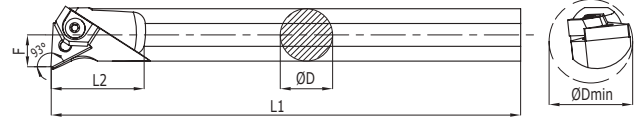

| Kesici Uç Uyumluluğu Insert Suitability | | Stok Stock | Takım Ölçüleri / Dimension (mm) | | | | | | | Uç Insert | Altlık Shim | Vida Screw | Pabuç Clamp | Vida Screw | Anahtar Allen Key |
|--|---------------------------------------|---------------|---------------------------------|-------|----|-----|----|-----|----|--------------|----------------|---------------|----------------|---------------|----------------------|
| MTUNR ISO | | | D | D min | F | L1 | L2 | λF | YP | | | | | | |
| SİPARİŞ KODU - R Ordering Code - R | SİPARİŞ KODU - L Ordering Code - L | | | | | | | | | | | | | | |
| S 7590 | S 7582 | ✓ | 20 | 25 | 13 | 200 | 40 | -13 | -5 | TNMG 1604 | - | 5X3,6X12,5 | M160105 | M5X15 | A3 |
| S 7591 | S 7583 | ✓ | 25 | 32 | 17 | 250 | 50 | -12 | -5 | TNMG 1604 | TNMG 16 | 5X3,6X15 | M160105 | M5X23 | A3 |
| S 7592 | S 7584 | ✓ | 32 | 40 | 22 | 300 | 60 | -12 | -5 | TNMG 1604 | TNMG 16 | 5X3,6X15 | M160105 | M5X23 | A3 |
| S 7593 | S 7585 | ✓ | 40 | 50 | 27 | 400 | 70 | -12 | -5 | TNMG 1604 | TNMG 16 | 5X3,6X15 | M160105 | M5X23 | A3 |
| S 7594 | S 7586 | ✓ | 32 | 40 | 22 | 300 | 60 | -12 | -5 | TNMG 2204 | TNMG 22 | 6X5X15 | M220105 | M6X27 | A3 |
| S 7595 | S 7587 | ✓ | 40 | 50 | 27 | 400 | 70 | -12 | -5 | TNMG 2204 | TNMG 22 | 6X5X15 | M220105 | M6X27 | A3 |
| S 7596 | S 7588 | ✓ | 50 | 63 | 35 | 450 | 75 | -12 | -5 | TNMG 2204 | TNMG 22 | 6X5X15 | M220105 | M6X27 | A3 |
| S 7597 | S 7589 | ✓ | 60 | 75 | 40 | 450 | 75 | -12 | -5 | TNMG 2204 | TNMG 22 | 6X5X15 | M220105 | M6X27 | A3 |

MT-NR ISO



60°

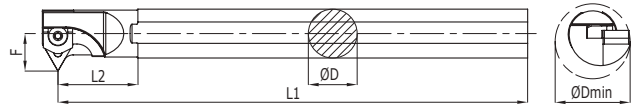

| Kesici Uç Uyumluluğu Insert Suitability | | Stok Stock | Takım Ölçüleri / Dimension (mm) | | | | | | | Uç Insert | Altlık Shim | Vida Screw | Pabuç Clamp | Vida Screw | Anahtar Allen Key |
|--|---------------------------------------|---------------|---------------------------------|-------|------|-----|----|-----|----|--------------|----------------|---------------|----------------|---------------|----------------------|
| MT-NR ISO | | | D | D min | F | L1 | L2 | λF | YP | | | | | | |
| SİPARİŞ KODU - R Ordering Code - R | SİPARİŞ KODU - L Ordering Code - L | | | | | | | | | | | | | | |
| S 7563 | S 7558 | ✓ | 20 | 27 | 16 | 200 | 40 | -15 | 0 | TNMG 1604 | - | 5X3,6X12,5 | M160105 | M5X15 | A3 |
| S 7564 | S 7559 | ✓ | 25 | 33 | 19,5 | 250 | 50 | -14 | 0 | TNMG 1604 | TNMG 16 | 5X3,6X15 | M160105 | M5X23 | A3 |
| S 7565 | S 7560 | ✓ | 32 | 40 | 23 | 300 | 55 | -13 | 0 | TNMG 1604 | TNMG 16 | 5X3,6X15 | M160105 | M5X23 | A3 |
| S 7566 | S 7561 | ✓ | 40 | 50 | 29,5 | 400 | 70 | -15 | 0 | TNMG 1604 | TNMG 16 | 5X3,6X15 | M160105 | M5X23 | A3 |
| S 7568 | X | ✓ | 32 | 40 | 23 | 300 | 55 | -13 | 0 | TNMG 2204 | TNMG 22 | 6X5X15 | M220105 | M6X27 | A3 |
| S 7569 | X | ✓ | 40 | 50 | 29,5 | 400 | 70 | -15 | 0 | TNMG 2204 | TNMG 22 | 6X5X15 | M220105 | M6X27 | A3 |
| S 7567 | S 7562 | ✓ | 50 | 32 | 35 | 450 | 70 | -15 | 0 | TNMG 2204 | TNMG 22 | 6X5X15 | M220105 | M6X27 | A3 |

MTQNR ISO



107,5°

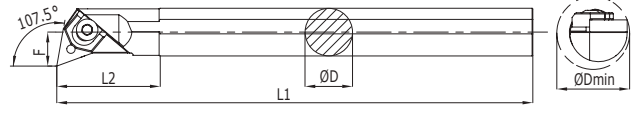

| Kesici Uç Uyumluluğu Insert Suitability | | Stok Stock | Takım Ölçüleri / Dimension (mm) | | | | | | | Uç Insert | Altlık Shim | Vida Screw | Pabuç Clamp | Vida Screw | Anahtar Allen Key |
|--|---------------------------------------|---------------|---------------------------------|-------|----|-----|----|-----|----|--------------|----------------|---------------|----------------|---------------|----------------------|
| MTQNR ISO | | | D | D min | F | L1 | L2 | ΛF | YP | | | | | | |
| SİPARİŞ KODU - R Ordering Code - R | SİPARİŞ KODU - L Ordering Code - L | | | | | | | | | | | | | | |
| S 7576 | S 7570 | ✓ | 20 | 25 | 13 | 200 | 40 | -13 | -5 | TNMG 1604 | - | 5X3,6X12,5 | M160105 | M5X15 | A3 |
| S 7577 | S 7571 | ✓ | 25 | 32 | 17 | 250 | 50 | -12 | -5 | TNMG 1604 | TNMG 16 | 5X3,6X15 | M160105 | M5X23 | A3 |
| S 7578 | S 7572 | ✓ | 32 | 40 | 22 | 300 | 60 | -11 | -5 | TNMG 1604 | TNMG 16 | 5X3,6X15 | M160105 | M5X23 | A3 |
| S 7579 | S 7573 | ✓ | 40 | 50 | 27 | 400 | 70 | -11 | -5 | TNMG 1604 | TNMG 16 | 5X3,6X15 | M160105 | M5X23 | A3 |
| S 7580 | S 7574 | ✓ | 32 | 40 | 22 | 300 | 60 | -11 | -5 | TNMG 2204 | TNMG 22 | 6X5X15 | M220105 | M6X27 | A3 |
| S 7581 | S 7575 | ✓ | 40 | 50 | 27 | 400 | 70 | -11 | -5 | TNMG 2204 | TNMG 22 | 6X5X15 | M220105 | M6X27 | A3 |

MWLN R ISO



95°

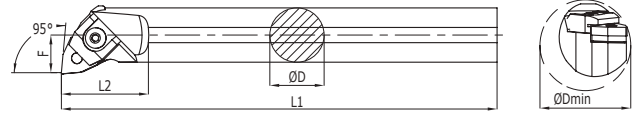

| Kesici Uç Uyumluluğu Insert Suitability | | Stok Stock | Takım Ölçüleri / Dimension (mm) | | | | | | | Uç Insert | Altlık Shim | Vida Screw | Pabuç Clamp | Vida Screw | Anahtar Allen Key |
|--|---------------------------------------|---------------|---------------------------------|-------|----|-----|----|-----|----|--------------|----------------|---------------|----------------|---------------|----------------------|
| MWLN R ISO | | | D | D min | F | L1 | L2 | ΛF | YP | | | | | | |
| SİPARİŞ KODU - R Ordering Code - R | SİPARİŞ KODU - L Ordering Code - L | | | | | | | | | | | | | | |
| S 7626 | S 7612 | ✓ | 16 | 22 | 11 | 180 | 35 | -13 | -5 | WNMG 0604 | - | 5X3,6X12,5 | M060105 | M5X15 | A3 |
| S 7627 | S 7613 | ✓ | 20 | 25 | 13 | 200 | 40 | -13 | -5 | WNMG 0604 | - | 5X3,6X12,5 | M060105 | M5X15 | A3 |
| S 7628 | S 7614 | ✓ | 25 | 32 | 17 | 250 | 50 | -13 | -5 | WNMG 0804 | WNMG 08 | 6X5X15 | M080105 | M6X27 | A3 |
| S 7629 | S 7615 | ✓ | 32 | 40 | 22 | 300 | 60 | -12 | -5 | WNMG 0804 | WNMG 08 | 6X5X15 | M080105 | M6X27 | A3 |
| S 7630 | S 7616 | ✓ | 40 | 50 | 27 | 400 | 70 | -12 | -5 | WNMG 0804 | WNMG 08 | 6X5X15 | M080105 | M6X27 | A3 |
| S 7631 | S 7617 | ✓ | 50 | 63 | 35 | 450 | 75 | -12 | -5 | WNMG 0804 | WNMG 08 | 6X5X15 | M080105 | M6X27 | A3 |
| S 7632 | S 7618 | ✓ | 60 | 75 | 40 | 450 | 75 | -12 | -5 | WNMG 0804 | WNMG 08 | 6X5X15 | M080105 | M6X27 | A3 |

PCLNR ISO



95°

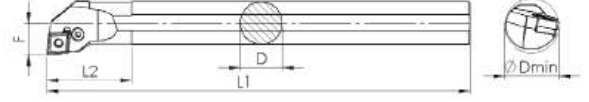

| Kesici Uç Uyumluluğu Insert Suitability | | Stok Stock | Takım Ölçüleri / Dimension (mm) | | | | | | | Uç Insert | Altlık Shim | Vida Screw | Levye Crowbar | Altlık Sacı Metal Sheet | Anahtar Allen Key |
|--|---------------------------------------|---------------|---------------------------------|-------|----|-----|----|-----|----|--------------|----------------|---------------|------------------|----------------------------|----------------------|
| PCLNR ISO | | | D | D min | F | L1 | L2 | λF | YP | | | | | | |
| SIPARIŞ KODU - R Ordering Code - R | SIPARIŞ KODU - L Ordering Code - L | | | | | | | | | | | | | | |
| S 11204 | S 15397 | ✓ | 25 | 32 | 17 | 250 | 50 | -12 | -5 | CNMG 1204 | CNMG 12 | MPV M8K | MPL 012 | MPS 012 | A3 |
| S 11205 | S 15398 | ✓ | 32 | 40 | 22 | 300 | 60 | -12 | -5 | CNMG 1204 | CNMG 12 | MPV M8K | MPL 012 | MPS 012 | A3 |
| S 7687 | S 13102 | ✓ | 40 | 50 | 27 | 400 | 70 | -12 | -5 | CNMG 1204 | CNMG 12 | MPV M8K | MPL 012 | MPS 012 | A3 |
| S 7688 | S 21217 | ✓ | 32 | 40 | 22 | 300 | 60 | -12 | -5 | CNMG 1606 | CNMG 16 | MPV M8U | MPL 016 | MPS 016 | A4 |
| S 7689 | S 21218 | ✓ | 40 | 50 | 27 | 400 | 70 | -12 | -5 | CNMG 1606 | CNMG 16 | MPV M8U | MPL 016 | MPS 016 | A4 |
| S 7690 | S 21219 | ✓ | 40 | 50 | 27 | 400 | 70 | -12 | -5 | CNMG 1906 | CNMG 19 | MPV M8U | MPL 019 | MPS 019 | A4 |
| S 21281 | S 21282 | ✓ | 50 | 63 | 35 | 450 | 75 | -12 | -5 | CNMG 1606 | CNMG 16 | MPV M8U | MPL 016 | MPS 016 | A4 |
| S 7691 | S 21220 | ✓ | 50 | 63 | 35 | 450 | 75 | -12 | -5 | CNMG 1906 | CNMG 19 | MPV M8U | MPL 019 | MPS 019 | A4 |

PDUNR ISO



93°

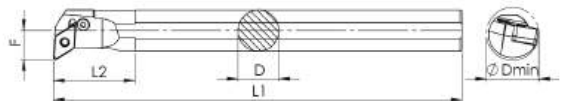

| Kesici Uç Uyumluluğu Insert Suitability | | Stok Stock | Takım Ölçüleri / Dimension (mm) | | | | | | | Uç Insert | Altlık Shim | Vida Screw | Levye Crowbar | Altlık Sacı Metal Sheet | Anahtar Allen Key |
|--|---------------------------------------|---------------|---------------------------------|-------|----|-----|----|-----|----|--------------|----------------|---------------|------------------|----------------------------|----------------------|
| PDUNR ISO | | | D | D min | F | L1 | L2 | λF | YP | | | | | | |
| SIPARIŞ KODU - R Ordering Code - R | SIPARIŞ KODU - L Ordering Code - L | | | | | | | | | | | | | | |
| S 7696 | S 21213 | ✓ | 25 | 32 | 17 | 250 | 50 | -13 | -5 | DNM. 1506 | DNMG 15 | MPV M8K | MPL 015 | MPS 015 | A3 |
| S 7697 | S 21214 | ✓ | 32 | 40 | 22 | 300 | 60 | -12 | -5 | DNM. 1506 | DNMG 15 | MPV M8K | MPL 015 | MPS 015 | A3 |
| S 7698 | S 21215 | ✓ | 40 | 50 | 27 | 400 | 70 | -12 | -5 | DNM. 1506 | DNMG 15 | MPV M8K | MPL 015 | MPS 015 | A3 |
| S 17088 | S 21216 | ✓ | 50 | 63 | 35 | 450 | 75 | -12 | -5 | DNM. 1506 | DNMG 15 | MPV M8K | MPL 015 | MPS 015 | A3 |

PDQNR ISO

NEW



107,5°

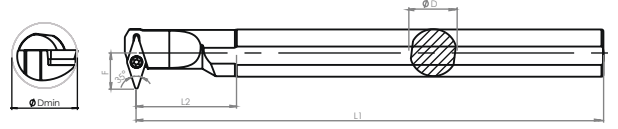

| Kesici Uç Uyumluluğu Insert Suitability | | Stok Stock | Takım Ölçüleri / Dimension (mm) | | | | | | | Uç Insert | Altık Shim | Vida Screw | Levyeye Crowbar | Altık Sacı Metal Sheet | Anahtar Allen Key |
|--|---------------------------------------|---------------|---------------------------------|-------|----|-----|----|-----|----|--------------|---------------|---------------|--------------------|---------------------------|----------------------|
| PDQNR ISO | | | D | D min | F | L1 | L2 | λF | YP | | | | | | |
| SIPARIŞ KODU - R Ordering Code - R | SIPARIŞ KODU - L Ordering Code - L | | | | | | | | | | | | | | |
| \$ 21254 | \$ 21255 | ✓ | 25 | 32 | 17 | 250 | 50 | -13 | -5 | DNM. 1506 | DNMG 15 | MPV M8K | MPL 015 | MPS 015 | A3 |
| \$ 21256 | \$ 21257 | ✓ | 32 | 40 | 22 | 300 | 60 | -12 | -5 | DNM. 1506 | DNMG 15 | MPV M8K | MPL 015 | MPS 015 | A3 |
| \$ 21258 | \$ 21259 | ✓ | 40 | 50 | 27 | 400 | 70 | -12 | -5 | DNM. 1506 | DNMG 15 | MPV M8K | MPL 015 | MPS 015 | A3 |
| \$ 21260 | \$ 21261 | ✓ | 50 | 63 | 35 | 450 | 75 | -12 | -5 | DNM. 1506 | DNMG 15 | MPV M8K | MPL 015 | MPS 015 | A3 |

PWLNK ISO

95°

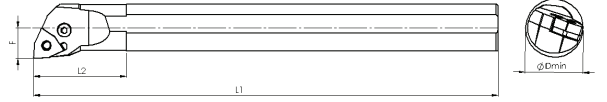

| Kesici Uç Uyumluluğu Insert Suitability | | Stok Stock | Takım Ölçüleri / Dimension (mm) | | | | | | | Uç Insert | Altık Shim | Vida Screw | Levyeye Crowbar | Altık Sacı Metal Sheet | Anahtar Allen Key |
|--|---------------------------------------|---------------|---------------------------------|-------|----|-----|----|-----|----|--------------|---------------|---------------|--------------------|---------------------------|----------------------|
| PWLNK ISO | | | D | D min | F | L1 | L2 | λF | YP | | | | | | |
| SIPARIŞ KODU - R Ordering Code - R | SIPARIŞ KODU - L Ordering Code - L | | | | | | | | | | | | | | |
| \$ 11206 | \$ 21221 | ✓ | 25 | 32 | 17 | 250 | 50 | -13 | -6 | WNMG 0804 | WNMG 08 | MPV M8K | MPL 08 | MPS 08 | A3 |
| \$ 7764 | \$ 21222 | ✓ | 32 | 40 | 22 | 300 | 60 | -12 | -6 | WNMG 0804 | WNMG 08 | MPV M8K | MPL 08 | MPS 08 | A3 |
| \$ 7763 | \$ 21223 | ✓ | 40 | 50 | 27 | 400 | 70 | -12 | -6 | WNMG 0804 | WNMG 08 | MPV M8K | MPL 08 | MPS 08 | A3 |
| \$ 17090 | \$ 21224 | ✓ | 50 | 63 | 35 | 450 | 75 | -12 | -6 | WNMG 0804 | WNMG 08 | MPV M8K | MPL 08 | MPS 08 | A3 |

PTUNR ISO

93°

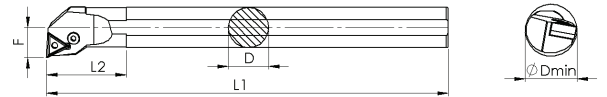

| Kesici Uç Uyumluluğu Insert Suitability | | Stok Stock | Takım Ölçüleri / Dimension (mm) | | | | | | | Uç Insert | Altık Shim | Vida Screw | Levyeye Crowbar | Altık Sacı Metal Sheet | Anahtar Allen Key |
|--|---------------------------------------|---------------|---------------------------------|-------|----|-----|----|-----|----|--------------|---------------|---------------|--------------------|---------------------------|----------------------|
| PTUNR ISO | | | D | D min | F | L1 | L2 | λF | YP | | | | | | |
| SIPARIŞ KODU - R Ordering Code - R | SIPARIŞ KODU - L Ordering Code - L | | | | | | | | | | | | | | |
| \$ 7752 | x | ✓ | 20 | 25 | 13 | 200 | 40 | -13 | -5 | TNMG 1604 | - | MPV M8K | MPL 016 | MSP 016 | A3 |
| \$ 7753 | \$ 21211 | ✓ | 25 | 32 | 17 | 250 | 50 | -12 | -5 | TNMG 1604 | TNMG 16 | MPV M8K | MPL 016 | MSP 016 | A3 |
| \$ 7754 | \$ 21209 | ✓ | 32 | 40 | 22 | 300 | 60 | -12 | -5 | TNMG 1604 | TNMG 16 | MPV M8K | MPL 016 | MSP 016 | A3 |
| \$ 21242 | \$ 21241 | ✓ | 40 | 50 | 27 | 40 | 70 | -12 | -5 | TNMG 1604 | TNMG 16 | MPV M8K | MPL 016 | MSP 016 | A3 |
| \$ 7755 | x | ✓ | 32 | 40 | 22 | 300 | 60 | -12 | -5 | TNMG 2204 | TNMG 22 | MPV M8U | MPL 022 | MPS 022 | A3 |
| \$ 7756 | \$ 21225 | ✓ | 40 | 50 | 27 | 400 | 70 | -12 | -5 | TNMG 2204 | TNMG 22 | MPV M8U | MPL 022 | MPS 022 | A3 |
| \$ 17089 | \$ 21289 | ✓ | 50 | 63 | 35 | 450 | 75 | -12 | -5 | TNMG 2204 | TNMG 22 | MPV M8U | MPL 022 | MPS 022 | A3 |



ŞAFTLI TARAMALAR END MILLS

ISO AP..1003

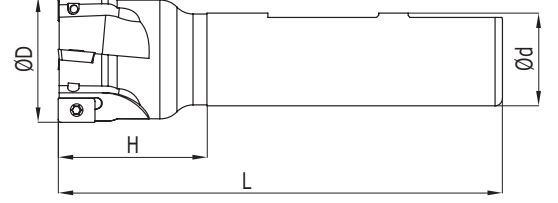

| Kesici Uç Uyumluluğu Insert Suitability | | Stok Stock | Takım Ölçüleri / Dimension (mm) | | | | | Uç Insert | Vida Screw | Anahtar Torx Key |
|--|--|---------------|---------------------------------|---|----|-----|----|--------------|---------------|---------------------|
| ISO AP..1003 | | | D | Z | H | L | d | | | |
| SİPARİŞ KODU Ordering Code | SİPARİŞ KODU Ordering Code Inter Coolant | | | | | | | | | |
| ST 12609 | ST 12398 | ✓ | 12 | 1 | 40 | 100 | 12 | APKT 1003 | M2,5X6 | T08 |
| ST 8389 | ST 8390 | ✓ | 12 | 1 | 40 | 120 | 12 | APKT 1003 | M2,5X6 | T08 |
| ST 8391 | X | ✓ | 14 | 1 | 30 | 120 | 12 | APKT 1003 | M2,5X6 | T08 |
| ST 8392 | ST 8393 | ✓ | 16 | 2 | 35 | 100 | 16 | APKT 1003 | M2,5X6 | T08 |
| ST 8394 | ST 8395 | ✓ | 16 | 2 | 40 | 120 | 16 | APKT 1003 | M2,5X6 | T08 |
| ST 8396 | ST 8397 | ✓ | 16 | 2 | 50 | 150 | 16 | APKT 1003 | M2,5X6 | T08 |
| ST 8398 | ST 8399 | ✓ | 16 | 2 | 50 | 200 | 16 | APKT 1003 | M2,5X6 | T08 |
| ST 8400 | X | ✓ | 16 | 2 | 60 | 250 | 16 | APKT 1003 | M2,5X6 | T08 |
| ST 12214 | X | ✓ | 17 | 2 | 30 | 150 | 16 | APKT 1003 | M2,5X6 | T08 |
| ST 8401 | ST 8402 | ✓ | 18 | 2 | 30 | 100 | 16 | APKT 1003 | M2,5X6 | T08 |
| ST 8403 | ST 8404 | ✓ | 18 | 2 | 30 | 120 | 16 | APKT 1003 | M2,5X6 | T08 |
| ST 8405 | ST 8406 | ✓ | 18 | 2 | 30 | 150 | 16 | APKT 1003 | M2,5X6 | T08 |
| ST 8407 | ST 8408 | ✓ | 18 | 2 | 30 | 200 | 16 | APKT 1003 | M2,5X6 | T08 |
| ST 8413 | X | ✓ | 18 | 2 | 30 | 250 | 16 | APKT 1003 | M2,5X6 | T08 |
| ST 8409 | ST 8410 | ✓ | 20 | 3 | 35 | 100 | 20 | APKT 1003 | M2,5X7 | T08 |
| ST 8411 | ST 8412 | ✓ | 20 | 3 | 40 | 120 | 20 | APKT 1003 | M2,5X7 | T08 |
| ST 8414 | ST 8415 | ✓ | 20 | 3 | 50 | 150 | 20 | APKT 1003 | M2,5X7 | T08 |
| ST 8416 | ST 8417 | ✓ | 20 | 3 | 60 | 200 | 20 | APKT 1003 | M2,5X7 | T08 |
| ST 8418 | X | ✓ | 20 | 3 | 60 | 250 | 20 | APKT 1003 | M2,5X7 | T08 |
| ST 12215 | X | ✓ | 21 | 3 | 30 | 150 | 20 | APKT 1003 | M2,5X7 | T08 |
| ST 12260 | X | ✓ | 21 | 3 | 30 | 200 | 20 | APKT 1003 | M2,5X7 | T08 |
| ST 8419 | ST 8420 | ✓ | 22 | 3 | 30 | 100 | 20 | APKT 1003 | M2,5X7 | T08 |
| ST 8421 | ST 8422 | ✓ | 22 | 3 | 30 | 120 | 20 | APKT 1003 | M2,5X7 | T08 |
| ST 8423 | ST 8424 | ✓ | 22 | 3 | 30 | 150 | 20 | APKT 1003 | M2,5X7 | T08 |
| ST 8425 | X | ✓ | 22 | 3 | 30 | 200 | 20 | APKT 1003 | M2,5X7 | T08 |
| ST 8426 | X | ✓ | 22 | 3 | 30 | 250 | 20 | APKT 1003 | M2,5X7 | T08 |
| ST 8427 | ST 8428 | ✓ | 25 | 3 | 35 | 100 | 25 | APKT 1003 | M2,5X7 | T08 |
| ST 8429 | ST 8430 | ✓ | 25 | 3 | 40 | 120 | 25 | APKT 1003 | M2,5X7 | T08 |
| ST 8431 | ST 8432 | ✓ | 25 | 3 | 50 | 150 | 25 | APKT 1003 | M2,5X7 | T08 |
| ST 8433 | ST 8434 | ✓ | 25 | 3 | 60 | 200 | 25 | APKT 1003 | M2,5X7 | T08 |

ISO AP..1003

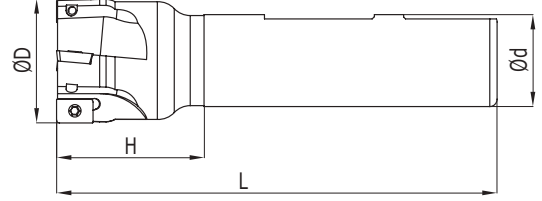

| Kesici Uç Uyumluluğu Insert Suitability | | Stok Stock | Takım Ölçüleri / Dimension (mm) | | | | | Uç Insert | Vida Screw | Anahtar Torx Key |
|--|--|---------------|---------------------------------|---|----|-----|----|--------------|---------------|---------------------|
| SIPARIŞ KODU Ordering Code | SIPARIŞ KODU Ordering Code Inter Cooland | | D | Z | H | L | d | | | |
| ST 8435 | X | ✓ | 25 | 3 | 60 | 250 | 25 | APKT 1003 | M2,5X7 | T08 |
| ST 8437 | X | ✓ | 26 | 3 | 30 | 150 | 25 | APKT 1003 | M2,5X7 | T08 |
| ST 8438 | X | ✓ | 26 | 3 | 30 | 200 | 25 | APKT 1003 | M2,5X7 | T08 |
| ST 8439 | X | ✓ | 26 | 3 | 30 | 250 | 25 | APKT 1003 | M2,5X7 | T08 |
| ST 8436 | X | ✓ | 28 | 4 | 30 | 150 | 25 | APKT 1003 | M2,5X7 | T08 |
| ST 8440 | ST 8441 | ✓ | 30 | 4 | 30 | 100 | 25 | APKT 1003 | M2,5X7 | T08 |
| ST 8442 | ST 8443 | ✓ | 30 | 4 | 30 | 120 | 25 | APKT 1003 | M2,5X7 | T08 |
| ST 8444 | X | ✓ | 30 | 3 | 30 | 150 | 25 | APKT 1003 | M2,5X7 | T08 |
| ST 8445 | ST 8446 | ✓ | 30 | 4 | 30 | 150 | 25 | APKT 1003 | M2,5X7 | T08 |
| ST 8447 | ST 8448 | ✓ | 30 | 4 | 30 | 200 | 25 | APKT 1003 | M2,5X7 | T08 |
| ST 8451 | X | ✓ | 32 | 4 | 40 | 150 | 25 | APKT 1003 | M2,5X7 | T08 |
| ST 8452 | X | ✓ | 32 | 4 | 50 | 150 | 32 | APKT 1003 | M2,5X7 | T08 |
| ST 8454 | ST 8453 | ✓ | 32 | 4 | 60 | 200 | 32 | APKT 1003 | M2,5X7 | T08 |
| ST 8456 | ST 8455 | ✓ | 35 | 4 | 40 | 100 | 25 | APKT 1003 | M2,5X7 | T08 |
| ST 8458 | X | ✓ | 35 | 4 | 40 | 120 | 25 | APKT 1003 | M2,5X7 | T08 |
| ST 8460 | ST 8459 | ✓ | 35 | 4 | 40 | 150 | 25 | APKT 1003 | M2,5X7 | T08 |
| ST 8461 | X | ✓ | 35 | 4 | 40 | 200 | 25 | APKT 1003 | M2,5X7 | T08 |
| ST 8463 | X | ✓ | 35 | 4 | 35 | 100 | 32 | APKT 1003 | M2,5X7 | T08 |
| ST 8466 | X | ✓ | 35 | 4 | 40 | 120 | 32 | APKT 1003 | M2,5X7 | T08 |
| ST 8467 | X | ✓ | 35 | 4 | 50 | 150 | 32 | APKT 1003 | M2,5X7 | T08 |
| ST 8469 | ST 8470 | ✓ | 40 | 5 | 40 | 100 | 25 | APKT 1003 | M2,5X7 | T08 |
| ST 8471 | ST 8472 | ✓ | 40 | 5 | 40 | 120 | 25 | APKT 1003 | M2,5X7 | T08 |
| ST 8473 | ST 8474 | ✓ | 40 | 5 | 40 | 150 | 25 | APKT 1003 | M2,5X7 | T08 |
| ST 8475 | ST 8476 | ✓ | 40 | 5 | 40 | 200 | 25 | APKT 1003 | M2,5X7 | T08 |
| ST 8478 | ST 8479 | ✓ | 40 | 5 | 40 | 120 | 32 | APKT 1003 | M2,5X7 | T08 |
| ST 8480 | ST 8481 | ✓ | 40 | 5 | 40 | 150 | 32 | APKT 1003 | M2,5X7 | T08 |
| ST 8482 | ST 8483 | ✓ | 40 | 5 | 40 | 150 | 32 | APKT 1003 | M2,5X7 | T08 |

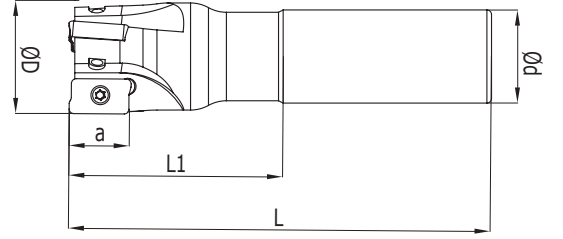

ISO AP.1604



| Kesici Uç Uyumluluğu Insert Suitability ISO AP..1604 | | Stok Stock | Takım Ölçüleri / Dimension (mm) | | | | | Uç Insert | Vida Screw | Anahtar Torx Key |
|--|--|---------------|---------------------------------|---|-----|-----|----|--------------|---------------|---------------------|
| SİPARİŞ KODU Ordering CodeR | SİPARİŞ KODU Ordering Code Inter Cooland | | D | Z | H | L | d | | | |
| ST 8572 | X | ✓ | 23,5 | 2 | 30 | 150 | 25 | APKT 1604 | M3,5X8 | T15 |
| ST 8573 | X | ✓ | 24 | 2 | 30 | 150 | 25 | APKT 1604 | M3,5X8 | T15 |
| ST 8490 | ST 8491 | ✓ | 25 | 2 | 70 | 100 | 25 | APKT 1604 | M3,5X8 | T15 |
| ST 8492 | ST 8493 | ✓ | 25 | 2 | 41 | 120 | 25 | APKT 1604 | M3,5X8 | T15 |
| ST 8495 | ST 8496 | ✓ | 25 | 2 | 50 | 150 | 25 | APKT 1604 | M3,5X8 | T15 |
| ST 8498 | ST 8499 | ✓ | 25 | 2 | 70 | 200 | 25 | APKT 1604 | M3,5X8 | T15 |
| ST 8501 | X | ✓ | 25 | 2 | 70 | 250 | 25 | APKT 1604 | M3,5X8 | T15 |
| ST 8503 | X | ✓ | 25 | 2 | 70 | 300 | 25 | APKT 1604 | M3,5X8 | T15 |
| ST 8505 | ST 8504 | ✓ | 30 | 3 | 41 | 100 | 25 | APKT 1604 | M3,5X10 | T15 |
| ST 8508 | ST 8507 | ✓ | 30 | 3 | 41 | 120 | 25 | APKT 1604 | M3,5X10 | T15 |
| ST 8510 | ST 8511 | ✓ | 30 | 3 | 41 | 150 | 25 | APKT 1604 | M3,5X10 | T15 |
| ST 8513 | ST 8514 | ✓ | 30 | 3 | 41 | 200 | 25 | APKT 1604 | M3,5X10 | T15 |
| ST 8515 | X | ✓ | 30 | 3 | 41 | 250 | 25 | APKT 1604 | M3,5X10 | T15 |
| ST 8516 | X | ✓ | 30 | 3 | 41 | 300 | 25 | APKT 1604 | M3,5X10 | T15 |
| ST 8517 | ST 8518 | ✓ | 32 | 3 | 41 | 100 | 25 | APKT 1604 | M3,5X10 | T15 |
| ST 8519 | ST 8520 | ✓ | 32 | 3 | 41 | 120 | 25 | APKT 1604 | M3,5X10 | T15 |
| ST 8521 | ST 8522 | ✓ | 32 | 3 | 41 | 150 | 25 | APKT 1604 | M3,5X10 | T15 |
| ST 8523 | ST 8524 | ✓ | 32 | 3 | 41 | 200 | 25 | APKT 1604 | M3,5X10 | T15 |
| ST 8525 | ST 8526 | ✓ | 32 | 3 | 35 | 100 | 32 | APKT 1604 | M3,5X10 | T15 |
| ST 8527 | ST 8528 | ✓ | 32 | 3 | 35 | 120 | 32 | APKT 1604 | M3,5X10 | T15 |
| ST 8529 | ST 8530 | ✓ | 32 | 3 | 50 | 150 | 32 | APKT 1604 | M3,5X10 | T15 |
| ST 8531 | ST 8532 | ✓ | 32 | 3 | 60 | 200 | 32 | APKT 1604 | M3,5X10 | T15 |
| ST 8533 | X | ✓ | 32 | 3 | 70 | 250 | 32 | APKT 1604 | M3,5X10 | T15 |
| ST 8534 | X | ✓ | 32 | 3 | 70 | 300 | 32 | APKT 1604 | M3,5X10 | T15 |
| ST 8535 | X | ✓ | 32 | 3 | 100 | 350 | 32 | APKT 1604 | M3,5X10 | T15 |
| ST 8574 | X | ✓ | 32 | 3 | 30 | 250 | 25 | APKT 1604 | M3,5X10 | T15 |
| ST 8536 | X | ✓ | 35 | 3 | 41 | 100 | 25 | APKT 1604 | M3,5X10 | T15 |
| ST 8538 | X | ✓ | 35 | 3 | 41 | 120 | 25 | APKT 1604 | M3,5X10 | T15 |
| ST 8540 | X | ✓ | 35 | 3 | 55 | 150 | 25 | APKT 1604 | M3,5X10 | T15 |
| ST 8542 | X | ✓ | 35 | 3 | 41 | 100 | 32 | APKT 1604 | M3,5X10 | T15 |
| ST 8544 | X | ✓ | 35 | 3 | 41 | 120 | 32 | APKT 1604 | M3,5X10 | T15 |
| ST 8546 | ST 8547 | ✓ | 35 | 3 | 41 | 150 | 32 | APKT 1604 | M3,5X10 | T15 |
| ST 8550 | X | ✓ | 35 | 3 | 41 | 250 | 32 | APKT 1604 | M3,5X10 | T15 |
| ST 8551 | X | ✓ | 35 | 3 | 41 | 300 | 32 | APKT 1604 | M3,5X10 | T15 |
| ST 8552 | X | ✓ | 35 | 3 | 41 | 350 | 32 | APKT 1604 | M3,5X10 | T15 |
| ST 8553 | ST 8554 | ✓ | 40 | 4 | 41 | 100 | 25 | APKT 1604 | M3,5X10 | T15 |
| ST 8555 | ST 8556 | ✓ | 40 | 4 | 41 | 120 | 25 | APKT 1604 | M3,5X10 | T15 |
| ST 8557 | ST 8558 | ✓ | 40 | 4 | 41 | 150 | 25 | APKT 1604 | M3,5X10 | T15 |
| ST 8559 | ST 8560 | ✓ | 40 | 4 | 41 | 200 | 25 | APKT 1604 | M3,5X10 | T15 |
| ST 8561 | ST 8562 | ✓ | 40 | 4 | 46 | 100 | 32 | APKT 1604 | M3,5X10 | T15 |
| ST 8563 | ST 8564 | ✓ | 40 | 4 | 46 | 120 | 32 | APKT 1604 | M3,5X10 | T15 |
| ST 8566 | ST 8565 | ✓ | 40 | 4 | 46 | 150 | 32 | APKT 1604 | M3,5X10 | T15 |
| ST 8567 | ST 8568 | ✓ | 40 | 4 | 46 | 200 | 32 | APKT 1604 | M3,5X10 | T15 |
| ST 8569 | X | ✓ | 40 | 4 | 46 | 250 | 32 | APKT 1604 | M3,5X10 | T15 |
| ST 8570 | X | ✓ | 40 | 4 | 46 | 300 | 32 | APKT 1604 | M3,5X10 | T15 |
| ST 8571 | X | ✓ | 40 | 4 | 46 | 350 | 32 | APKT 1604 | M3,5X10 | T15 |

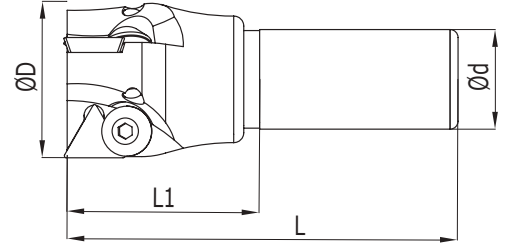

ISO TPKN 16



| Kesici Uç Uyumluluğu Insert Suitability | | Stok Stock | Takım Ölçüleri / Dimension (mm) | | | | | Uç Insert | Vida Screw | Anahtar Allen Key |
|--|--|---------------|---------------------------------|---|----|-----|----|---|---|---|
| ISO TPKN 16 | | | D | Z | L1 | L | d |  |  |  |
| SİPARİŞ KODU Ordering Code | SİPARİŞ KODU Ordering Code Inter Coolant | | | | | | | | | |
| ST 9306 | X | ✓ | 35 | 2 | 40 | 100 | 25 | TPKN 1603 | M6X0,75 | A4 |
| ST 9307 | X | ✓ | 40 | 3 | 40 | 100 | 25 | TPKN 1603 | M6X0,75 | A4 |
| ST 9308 | X | ✓ | 50 | 3 | 40 | 100 | 25 | TPKN 1603 | M6X0,75 | A4 |

ISO VCGT 1604 - 2205



| Kesici Uç Uyumluluğu Insert Suitability | | Stok Stock | Takım Ölçüleri / Dimension (mm) | | | | | Uç Insert | Vida Screw | Anahtar Torx Key |
|--|--|---------------|---------------------------------|---|----|-----|----|---|---|---|
| ISO VCGT 1604 - 2205 | | | D | Z | L1 | L | d |  |  |  |
| SİPARİŞ KODU Ordering Code | SİPARİŞ KODU Ordering Code Inter Coolant | | | | | | | | | |
| ST 9316 | X | ✓ | 32 | 2 | 70 | 250 | 32 | VCGT 2205 | M5X12 | T20 |

SNG APMT 1135



| Kesici Uç Uyumluluğu Insert Suitability | | Stok Stock | Takım Ölçüleri / Dimension (mm) | | | | | Uç Insert | Vida Screw | Anahtar Torx Key |
|--|--|---------------|---------------------------------|---|----|-----|----|--------------|---------------|---------------------|
| SİPARİŞ KODU Ordering Code | SİPARİŞ KODU Ordering Code Inter Coolant | | D | Z | L1 | L | d | | | |
| SNG APMT 1135 | | | | | | | | | | |
| ST 8667 | x | ✓ | 16 | 2 | 30 | 160 | 15 | APMT 1135 | M2,5X6 | T08 |
| ST 8669 | x | ✓ | 16 | 2 | 50 | 160 | 16 | APMT 1135 | M2,5X6 | T08 |
| ST 8671 | ST 12871 | ✓ | 16 | 2 | 60 | 200 | 16 | APMT 1135 | M2,5X6 | T08 |
| ST 8674 | ST 14212 | ✓ | 17 | 2 | 30 | 160 | 16 | APMT 1135 | M2,5X6 | T08 |
| ST 11855 | x | ✓ | 17 | 2 | 30 | 200 | 16 | APMT 1135 | M2,5X6 | T08 |
| ST 8678 | ST 12978 | ✓ | 20 | 3 | 50 | 160 | 20 | APMT 1135 | M2,5X6 | T08 |
| ST 11293 | ST 12872 | ✓ | 20 | 3 | 60 | 200 | 20 | APMT 1135 | M2,5X6 | T08 |
| ST 8681 | ST 14213 | ✓ | 21 | 3 | 30 | 160 | 20 | APMT 1135 | M2,5X6 | T08 |
| ST 11294 | x | ✓ | 21 | 3 | 30 | 200 | 20 | APMT 1135 | M2,5X6 | T08 |
| ST 8684 | x | ✓ | 25 | 3 | 50 | 160 | 25 | APMT 1135 | M2,5X7 | T08 |
| ST 8686 | ST 12874 | ✓ | 25 | 3 | 60 | 200 | 25 | APMT 1135 | M2,5X7 | T08 |
| ST 8688 | x | ✓ | 26 | 3 | 30 | 160 | 25 | APMT 1135 | M2,5X7 | T08 |
| ST 11296 | x | ✓ | 26 | 3 | 30 | 200 | 25 | APMT 1135 | M2,5X7 | T08 |
| ST 8690 | x | ✓ | 32 | 4 | 50 | 160 | 32 | APMT 1135 | M2,5X7 | T08 |
| ST 8692 | x | ✓ | 33 | 4 | 40 | 160 | 32 | APMT 1135 | M2,5X7 | T08 |

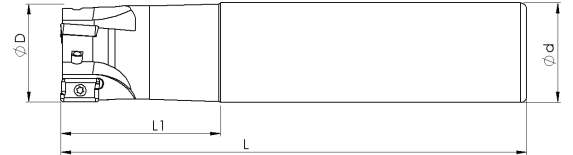

FTTE ADKX 1204



| Kesici Uç Uyumluluğu Insert Suitability | | Stok Stock | Takım Ölçüleri / Dimension (mm) | | | | | Uç Insert | Vida Screw | Anahtar Torx Key |
|--|--|---------------|---------------------------------|---|----|-----|----|--------------|---------------|---------------------|
| SİPARİŞ KODU Ordering Code | SİPARİŞ KODU Ordering Code Inter Coolant | | D | Z | L1 | L | d | | | |
| FTTE ADKX 1204 | | | | | | | | | | |
| ST 8307 | x | ✓ | 12 | 1 | 30 | 80 | 12 | ADKX 1204 | M3X6 | T10 |
| ST 8309 | x | ✓ | 16 | 2 | 40 | 140 | 16 | ADKX 1204 | M3X6 | T10 |
| ST 8313 | x | ✓ | 25 | 2 | 35 | 100 | 25 | ADKX 1204 | M3X8 | T10 |
| ST 8314 | x | ✓ | 25 | 2 | 50 | 171 | 25 | ADKX 1204 | M3X8 | T10 |
| ST 8317 | x | ✓ | 32 | 3 | 35 | 111 | 32 | ADKX 1204 | M3X8 | T10 |
| ST 8318 | x | ✓ | 32 | 3 | 60 | 201 | 32 | ADKX 1204 | M3X8 | T10 |
| ST 8319 | x | ✓ | 32 | 4 | 60 | 201 | 32 | ADKX 1204 | M3X8 | T10 |

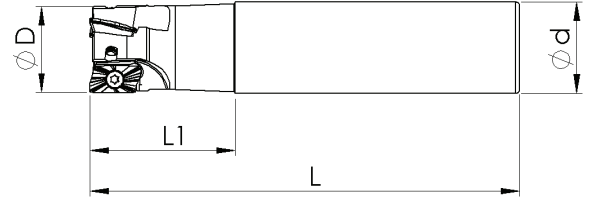

MTSBH AOMT 1848

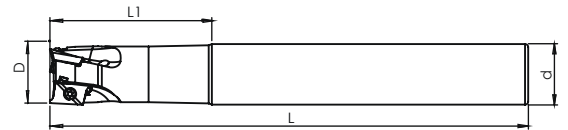

| Kesici Uç Uyumluluğu Insert Suitability | | Stok Stock | Takım Ölçüleri / Dimension (mm) | | | | | Uç Insert | Vida Screw | Anahtar Torx Key |
|--|--|---------------|---------------------------------|---|----|-----|----|---|---|---|
| MTSBH AOMT 1848 | | | D | Z | L1 | L | d |  |  |  |
| SİPARİŞ KODU Ordering Code | SİPARİŞ KODU Ordering Code Inter Cooland | | | | | | | | | |
| ST 8375 | X | ✓ | 25 | 2 | 50 | 150 | 25 | AOMT 1848 | M4X11 | T15 |
| ST 8376 | X | ✓ | 32 | 3 | 50 | 150 | 32 | AOMT 1848 | M4X11 | T15 |

MTSBH AOMT 1236



| Kesici Uç Uyumluluğu Insert Suitability | | Stok Stock | Takım Ölçüleri / Dimension (mm) | | | | | Uç Insert | Vida Screw | Anahtar Torx Key |
|--|--|---------------|---------------------------------|---|----|-----|----|---|---|---|
| MTSBH AOMT 1236 | | | D | Z | L1 | L | d |  |  |  |
| SİPARİŞ KODU Ordering Code | SİPARİŞ KODU Ordering Code Inter Cooland | | | | | | | | | |
| X | ST 8362 | ✓ | 16 | 2 | 50 | 150 | 16 | AOMT 1236 | M2,5X6 | T08 |
| X | ST 8363 | ✓ | 17 | 2 | 30 | 150 | 16 | AOMT 1236 | M2,5X6 | T08 |
| X | ST 8364 | ✓ | 20 | 3 | 50 | 150 | 20 | AOMT 1236 | M2,5X6 | T08 |
| X | ST 12046 | ✓ | 20 | 3 | 50 | 200 | 20 | AOMT 1236 | M2,5X6 | T08 |
| X | ST 8365 | ✓ | 21 | 3 | 30 | 150 | 20 | AOMT 1236 | M2,5X6 | T08 |
| X | ST 8367 | ✓ | 25 | 4 | 50 | 150 | 25 | AOMT 1236 | M2,5X7 | T08 |
| X | ST 12991 | ✓ | 25 | 4 | 50 | 200 | 25 | AOMT 1236 | M2,5X7 | T08 |
| X | ST 8369 | ✓ | 32 | 4 | 50 | 160 | 32 | AOMT 1236 | M2,5X7 | T08 |
| X | ST 12676 | ✓ | 32 | 4 | 50 | 200 | 32 | AOMT 1236 | M2,5X7 | T08 |

SCO XOMX 0903

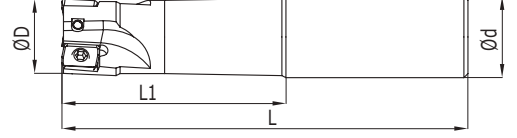

| Kesici Uç Uyumluluğu Insert Suitability | | Stok Stock | Takım Ölçüleri / Dimension (mm) | | | | | Uç İnsert | Vida Screw | Anahtar Torx Key |
|--|--|---------------|---------------------------------|---|----|-----|----|--------------|---------------|---------------------|
| SCO XOMX 0903 | | | D | Z | L1 | L | d | | | |
| SİPARİŞ KODU Ordering Code | SİPARİŞ KODU Ordering Code Inter Coolant | | | | | | | | | |
| ST 9382 | ST 12391 | ✓ | 16 | 2 | 35 | 100 | 16 | XO.. 0903 | M2,5X6 | T08 |
| ST 9383 | x | ✓ | 16 | 2 | 40 | 130 | 16 | XO.. 0903 | M2,5X6 | T08 |
| ST 9384 | x | ✓ | 16 | 2 | 50 | 150 | 16 | XO.. 0903 | M2,5X6 | T08 |
| x | ST 12747 | ✓ | 16 | 2 | 50 | 200 | 16 | XO.. 0903 | M2,5X6 | T08 |
| ST 9386 | ST 12392 | ✓ | 20 | 3 | 40 | 120 | 20 | XO.. 0903 | M2,5X6 | T08 |
| ST 9387 | ST 14338 | ✓ | 20 | 3 | 50 | 150 | 20 | XO.. 0903 | M2,5X6 | T08 |
| ST 9388 | x | ✓ | 20 | 3 | 60 | 200 | 20 | XO.. 0903 | M2,5X6 | T08 |
| ST 9389 | ST 12389 | ✓ | 25 | 3 | 50 | 150 | 25 | XO.. 0903 | M2,5X7 | T08 |

SCO XOMX 1204

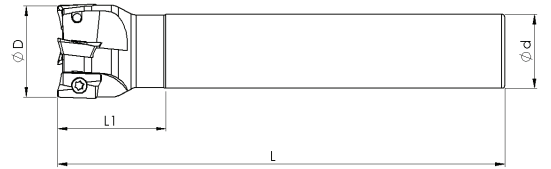

| Kesici Uç Uyumluluğu Insert Suitability | | Stok Stock | Takım Ölçüleri / Dimension (mm) | | | | | Uç İnsert | Vida Screw | Anahtar Torx Key |
|--|--|---------------|---------------------------------|---|----|-----|----|--------------|---------------|---------------------|
| SCO XOMX 1204 | | | D | Z | L1 | L | d | | | |
| SİPARİŞ KODU Ordering Code | SİPARİŞ KODU Ordering Code Inter Coolant | | | | | | | | | |
| ST 9390 | x | ✓ | 16 | 2 | 40 | 120 | 16 | XOMX 1204 | M3,5X8X4.80 | T15 |
| ST 9391 | x | ✓ | 16 | 1 | 50 | 150 | 16 | XOMX 1204 | M3,5X8X4.80 | T15 |
| ST 9392 | x | ✓ | 20 | 2 | 35 | 100 | 20 | XOMX 1204 | M3,5X8X4.80 | T15 |
| ST 9393 | ST 12387 | ✓ | 20 | 2 | 40 | 120 | 20 | XOMX 1204 | M3,5X8X4.80 | T15 |
| ST 9394 | x | ✓ | 20 | 2 | 50 | 150 | 20 | XOMX 1204 | M3,5X8X4.80 | T15 |
| ST 16528 | x | ✓ | 21 | 2 | 50 | 150 | 20 | XOMX 1204 | M3,5X8X4.80 | T15 |
| ST 9400 | x | ✓ | 20 | 2 | 60 | 200 | 20 | XOMX 1204 | M3,5X8X4.80 | T15 |
| ST 9395 | x | ✓ | 22 | 2 | 30 | 150 | 20 | XOMX 1204 | M3,5X8X4.80 | T15 |
| ST 9396 | ST 12388 | ✓ | 25 | 3 | 40 | 120 | 25 | XOMX 1204 | M3,5X8X4.80 | T15 |
| ST 9397 | ST 12606 | ✓ | 25 | 3 | 50 | 150 | 25 | XOMX 1204 | M3,5X8X4.80 | T15 |
| ST 9399 | x | ✓ | 25 | 3 | 35 | 100 | 25 | XOMX 1204 | M3,5X8X4.80 | T15 |
| ST 9401 | x | ✓ | 25 | 3 | 60 | 200 | 25 | XOMX 1204 | M3,5X8X4.80 | T15 |
| ST 16529 | x | ✓ | 26 | 3 | 60 | 200 | 25 | XOMX 1204 | M3,5X8X4.80 | T15 |
| ST 9398 | ST 12390 | ✓ | 32 | 4 | 40 | 150 | 25 | XOMX 1204 | M3,5X8X4.80 | T15 |
| ST 9402 | x | ✓ | 32 | 4 | 40 | 250 | 25 | XOMX 1204 | M3,5X8X4.80 | T15 |

SCO XNEX 0403

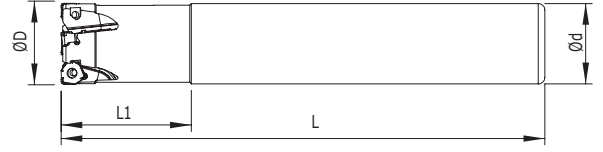

| Kesici Uç Uyumluluğu Insert Suitability | | Stok Stock | Takım Ölçüleri / Dimension (mm) | | | | | Uç Insert | Vida Screw | Anahtar Torx Key |
|--|--|---------------|---------------------------------|---|----|-----|----|--------------|---------------|---------------------|
| SCO XNEX 0403 | | | D | Z | L1 | L | d | | | |
| SİPARİŞ KODU Ordering Code | SİPARİŞ KODU Ordering Code Inter Coolant | | | | | | | | | |
| X | ST 9371 | ✓ | 18 | 2 | 35 | 150 | 16 | XNEX 0403 | M2,5X7 | T08 |
| X | ST 9372 | ✓ | 18 | 2 | 30 | 200 | 16 | XNEX 0403 | M2,5X7 | T08 |
| X | ST 9373 | ✓ | 20 | 3 | 50 | 150 | 20 | XNEX 0403 | M2,5X7 | T08 |
| X | ST 9374 | ✓ | 21 | 3 | 30 | 150 | 20 | XNEX 0403 | M2,5X7 | T08 |
| X | ST 9375 | ✓ | 21 | 3 | 30 | 200 | 20 | XNEX 0403 | M2,5X7 | T08 |
| X | ST 9376 | ✓ | 25 | 4 | 50 | 150 | 25 | XNEX 0403 | M2,5X7 | T08 |
| X | ST 9379 | ✓ | 25 | 4 | 60 | 200 | 25 | XNEX 0403 | M2,5X7 | T08 |
| X | ST 9377 | ✓ | 26 | 4 | 30 | 150 | 25 | XNEX 0403 | M2,5X7 | T08 |
| X | ST 9380 | ✓ | 26 | 4 | 30 | 200 | 25 | XNEX 0403 | M2,5X7 | T08 |
| X | ST 9378 | ✓ | 32 | 4 | 50 | 150 | 32 | XNEX 0403 | M2,5X7 | T08 |
| X | ST 9381 | ✓ | 32 | 4 | 60 | 200 | 32 | XNEX 0403 | M2,5X7 | T08 |

JDMT 0702 DES



90°

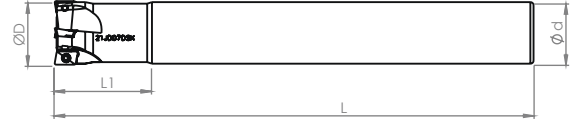

| Kesici Uç Uyumluluğu Insert Suitability | | Stok Stock | Takım Ölçüleri / Dimension (mm) | | | | | Uç Insert | Vida Screw | Anahtar Torx Key |
|--|--|---------------|---------------------------------|---|----|-----|----|--------------|---------------|---------------------|
| JDMT 0702 DES | | | D | Z | L1 | L | d | | | |
| SİPARİŞ KODU Ordering Code | SİPARİŞ KODU Ordering Code Inter Coolant | | | | | | | | | |
| ST 14288 | X | ✓ | 10 | 2 | 30 | 120 | 9 | JDMT 0702 | M1,8X4 | T6 |
| ST 14289 | X | ✓ | 12 | 2 | 30 | 120 | 11 | JDMT 0702 | M1,8X4 | T6 |
| ST 16532 | X | ✓ | 17 | 3 | 30 | 150 | 16 | JDMT 0702 | M1,8X4 | T6 |
| ST 16533 | X | ✓ | 21 | 4 | 30 | 150 | 20 | JDMT 0702 | M1,8X4 | T6 |

EPHT 0703 TTC

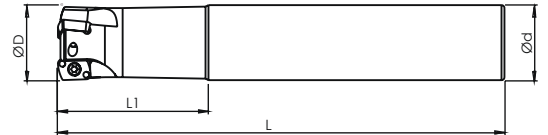

| Kesici Uç Uyumluluğu Insert Suitability | | Stok Stock | Takım Ölçüleri / Dimension (mm) | | | | | Uç Insert | Vida Screw | Anahtar Torx Key |
|--|--|---------------|---------------------------------|---|----|-----|----|--------------|---------------|---------------------|
| EPHT 0703 TTC | | | D | Z | L1 | L | d | | | |
| SİPARİŞ KODU Ordering Code | SİPARİŞ KODU Ordering Code Inter Coolant | | | | | | | | | |
| X | ST 12474 | ✓ | 16 | 2 | 40 | 150 | 16 | EPHT 0703 | M3X8 | T10 |
| X | ST 17129 | ✓ | 17 | 2 | 30 | 150 | 16 | EPHT 0703 | M3X8 | T10 |
| X | ST 15412 | ✓ | 20 | 2 | 40 | 150 | 20 | EPHT 0703 | M3X8 | T10 |
| X | ST 17130 | ✓ | 21 | 3 | 30 | 150 | 20 | EPHT 0703 | M3X8 | T10 |
| X | ST 15413 | ✓ | 25 | 3 | 50 | 150 | 25 | EPHT 0703 | M3X8 | T10 |
| X | ST 15414 | ✓ | 32 | 4 | 50 | 150 | 32 | EPHT 0703 | M3X8 | T10 |

ZCC APKT 1604

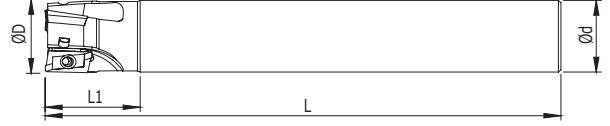

| Kesici Uç Uyumluluğu Insert Suitability | | Stok Stock | Takım Ölçüleri / Dimension (mm) | | | | | Uç Insert | Vida Screw | Anahtar Torx Key |
|--|--|---------------|---------------------------------|---|----|-----|----|--------------|---------------|---------------------|
| ZCC APKT 1604 | | | D | Z | L1 | L | d | | | |
| SİPARİŞ KODU Ordering Code | SİPARİŞ KODU Ordering Code Inter Coolant | | | | | | | | | |
| ST 8656 | X | ✓ | 25 | 2 | 50 | 170 | 25 | APKT 1604 | M4X9 | T15 |
| ST 12778 | X | ✓ | 26 | 2 | 30 | 160 | 25 | APKT 1604 | M4X9 | T15 |
| ST 8657 | X | ✓ | 26 | 2 | 30 | 200 | 25 | APKT 1604 | M4X9 | T15 |
| ST 8658 | X | ✓ | 26 | 2 | 30 | 250 | 25 | APKT 1604 | M4X9 | T15 |
| ST 16852 | X | ✓ | 26 | 2 | 30 | 300 | 25 | APKT 1604 | M4X9 | T15 |
| ST 8659 | X | ✓ | 32 | 3 | 50 | 170 | 32 | APKT 1604 | M4X9 | T15 |
| ST 12757 | X | ✓ | 32 | 3 | 50 | 200 | 32 | APKT 1604 | M4X9 | T15 |
| ST 8660 | X | ✓ | 33 | 3 | 40 | 200 | 32 | APKT 1604 | M4X9 | T15 |
| ST 8661 | X | ✓ | 33 | 3 | 40 | 250 | 32 | APKT 1604 | M4X9 | T15 |
| ST 8662 | X | | 33 | 3 | 40 | 300 | 32 | APKT 1604 | M4X9 | T15 |
| ST 8663 | X | | 33 | 3 | 40 | 350 | 32 | APKT 1604 | M4X9 | T15 |
| ST 8664 | X | | 33 | 3 | 40 | 400 | 32 | APKT 1604 | M4X9 | T15 |

ZCC APKT 11T3



| Kesici Uç Uyumluluğu Insert Suitability | | Stok Stock | Takım Ölçüleri / Dimension (mm) | | | | | Uç Insert | Vida Screw | Anahtar Torx Key |
|--|--|---------------|---------------------------------|---|----|-----|----|--------------|---------------|---------------------|
| ZCC APKT 11T3 | | | D | Z | L1 | L | d | | | |
| SİPARİŞ KODU Ordering Code | SİPARİŞ KODU Ordering Code Inter Coolant | | | | | | | | | |
| ST 8640 | ST 11457 | ✓ | 16 | 2 | 50 | 160 | 16 | APKT 11T3 | M2,5X6 | T08 |
| ST 8642 | ST 8641 | ✓ | 16 | 2 | 60 | 200 | 16 | APKT 11T3 | M2,5X6 | T08 |
| ST 11492 | X | ✓ | 16 | 2 | 35 | 100 | 16 | APKT 11T3 | M2,5X6 | T08 |
| ST 8643 | X | ✓ | 17 | 2 | 30 | 160 | 16 | APKT 11T3 | M2,5X6 | T08 |
| ST 8644 | X | ✓ | 17 | 2 | 30 | 200 | 16 | APKT 11T3 | M2,5X6 | T08 |
| ST 8645 | X | ✓ | 17 | 2 | 30 | 250 | 16 | APKT 11T3 | M2,5X6 | T08 |
| ST 8646 | X | ✓ | 18 | 2 | 30 | 160 | 16 | APKT 11T3 | M2,5X6 | T08 |
| ST 8647 | ST 11320 | ✓ | 20 | 3 | 50 | 160 | 20 | APKT 11T3 | M2,5X6 | T08 |
| ST 8655 | X | ✓ | 20 | 3 | 60 | 200 | 20 | APKT 11T3 | M2,5X6 | T08 |
| ST 11493 | X | ✓ | 20 | 3 | 40 | 120 | 20 | APKT 11T3 | M2,5X6 | T08 |
| ST 8648 | X | ✓ | 21 | 3 | 30 | 160 | 20 | APKT 11T3 | M2,5X6 | T08 |
| ST 8649 | X | ✓ | 21 | 3 | 30 | 200 | 20 | APKT 11T3 | M2,5X6 | T08 |
| ST 8650 | X | ✓ | 21 | 3 | 30 | 250 | 20 | APKT 11T3 | M2,5X6 | T08 |
| ST 8651 | X | ✓ | 25 | 3 | 50 | 160 | 25 | APKT 11T3 | M2,5X7 | T08 |
| ST 11494 | X | ✓ | 25 | 3 | 40 | 120 | 25 | APKT 11T3 | M2,5X7 | T08 |
| ST 11495 | X | ✓ | 25 | 3 | 60 | 200 | 25 | APKT 11T3 | M2,5X7 | T08 |
| ST 8652 | X | ✓ | 26 | 3 | 30 | 150 | 25 | APKT 11T3 | M2,5X7 | T08 |
| ST 8653 | X | ✓ | 26 | 3 | 30 | 200 | 25 | APKT 11T3 | M2,5X7 | T08 |
| ST 8654 | X | ✓ | 26 | 3 | 30 | 250 | 25 | APKT 11T3 | M2,5X7 | T08 |
| ST 11496 | X | ✓ | 32 | 4 | 70 | 200 | 32 | APKT 11T3 | M2,5X7 | T08 |

ZCC APKT 0702

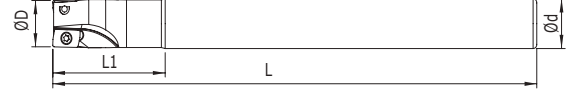

| Kesici Uç Uyumluluğu Insert Suitability | | | Stok Stock | Takım Ölçüleri / Dimension (mm) | | | | | Uç İnsert | Vida Screw | Anahtar Torx Key |
|--|--|---|---------------|---------------------------------|----|-----|----|-----------|--------------|---------------|---------------------|
| ZCC APKT 0702 | | | | D | Z | L1 | L | d | | | |
| SİPARİŞ KODU Ordering Code | SİPARİŞ KODU Ordering Code Inter Cooland | | | | | | | | | | |
| ST 8377 | X | ✓ | 10 | 2 | 30 | 130 | 10 | APKT 0702 | M1,8X4 | T06 | |
| ST 12226 | X | ✓ | 10 | 2 | 30 | 130 | 9 | APKT 0702 | M1,8X4 | T06 | |
| ST 8378 | X | ✓ | 12 | 2 | 30 | 130 | 10 | APKT 0702 | M1,8X4 | T06 | |
| ST 12889 | X | ✓ | 12 | 2 | 30 | 150 | 10 | APKT 0702 | M1,8X4 | T06 | |
| ST 8379 | X | ✓ | 12 | 2 | 30 | 130 | 12 | APKT 0702 | M1,8X4 | T06 | |
| ST 12891 | X | ✓ | 12 | 2 | 30 | 150 | 12 | APKT 0702 | M1,8X4 | T06 | |
| ST 14205 | X | ✓ | 13 | 2 | 30 | 130 | 12 | APKT 0702 | M1,8X4 | T06 | |
| ST 8380 | X | ✓ | 14 | 3 | 30 | 130 | 12 | APKT 0702 | M1,8X4 | T06 | |
| ST 12892 | X | ✓ | 14 | 2 | 30 | 150 | 12 | APKT 0702 | M1,8X4 | T06 | |

ZCC ANGX 1105

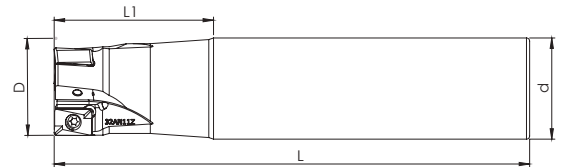

| Kesici Uç Uyumluluğu Insert Suitability | | | Stok Stock | Takım Ölçüleri / Dimension (mm) | | | | | Uç İnsert | Vida Screw | Anahtar Torx Key |
|--|--|---|---------------|---------------------------------|----|-----|----|-----------|--------------|---------------|---------------------|
| ZCC ANGX 1105 | | | | D | Z | L1 | L | d | | | |
| SİPARİŞ KODU Ordering Code | SİPARİŞ KODU Ordering Code Inter Cooland | | | | | | | | | | |
| X | ST 8343 | ✓ | 25 | 2 | 50 | 150 | 25 | ANGX 1105 | M3X8 | T10 | |
| X | ST 8344 | ✓ | 32 | 3 | 50 | 150 | 32 | ANGX 1105 | M3X8 | T10 | |
| X | ST 8345 | ✓ | 40 | 4 | 35 | 150 | 32 | ANGX 1105 | M3X8 | T10 | |

ZCC LNKT 0804



| Kesici Uç Uyumluluğu Insert Suitability | | Stok Stock | Takım Ölçüleri / Dimension (mm) | | | | | Uç Insert | Vida Screw | Anahtar Torx Key |
|--|--|---------------|---------------------------------|---|----|-----|----|--------------|---------------|---------------------|
| ZCC LNKT 0804 | | | D | Z | L1 | L | d | | | |
| SİPARİŞ KODU Ordering Code | SİPARİŞ KODU Ordering Code Inter Coolant | | | | | | | | | |
| X | ST 11454 | ✓ | 20 | 2 | 50 | 160 | 20 | LNKT 0804 | M3X8 | T10 |
| X | ST 16534 | ✓ | 21 | 2 | 50 | 160 | 20 | LNKT 0804 | M3X8 | T10 |
| X | ST 11455 | ✓ | 25 | 3 | 50 | 160 | 25 | LNKT 0804 | M3X8 | T10 |
| X | ST 11456 | ✓ | 32 | 4 | 35 | 160 | 32 | LNKT 0804 | M3X8 | T10 |

ZCC WNHU 0604

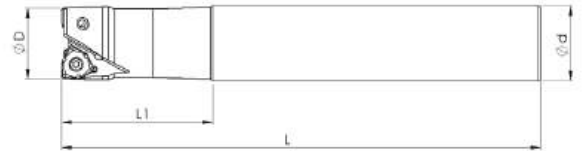

| Kesici Uç Uyumluluğu Insert Suitability | | Stok Stock | Takım Ölçüleri / Dimension (mm) | | | | | Uç Insert | Vida Screw | Anahtar Torx Key |
|--|--|---------------|---------------------------------|---|----|-----|----|--------------|---------------|---------------------|
| ZCC WNHU 0604 | | | D | Z | L1 | L | d | | | |
| SİPARİŞ KODU Ordering Code | SİPARİŞ KODU Ordering Code Inter Coolant | | | | | | | | | |
| X | ST 9325 | ✓ | 25 | 2 | 50 | 160 | 25 | WNHU 0604 | M3X8 | T10 |
| X | ST 9326 | ✓ | 26 | 2 | 30 | 200 | 25 | WNHU 0604 | M3X8 | T10 |
| X | ST 9327 | ✓ | 32 | 3 | 50 | 160 | 32 | WNHU 0604 | M3X8 | T10 |

WLTR ADMT 1204



| Kesici Uç Uyumluluğu Insert Suitability | | Stok Stock | Takım Ölçüleri / Dimension (mm) | | | | | Uç Insert | Vida Screw | Anahtar Torx Key |
|--|--|---------------|---------------------------------|---|----|-----|----|--------------|---------------|---------------------|
| WLTR ADMT 1204 | | | D | Z | L1 | L | d | | | |
| SİPARİŞ KODU Ordering Code | SİPARİŞ KODU Ordering Code Inter Cooland | | | | | | | | | |
| ST 8329 | ST 12385 | ✓ | 20 | 2 | 40 | 120 | 20 | ADMT 1204 | M3X9 | T10 |
| ST 8330 | X | ✓ | 20 | 2 | 50 | 150 | 20 | ADMT 1204 | M3X9 | T10 |
| ST 8331 | ST 12386 | ✓ | 25 | 3 | 40 | 120 | 25 | ADMT 1204 | M3X9 | T10 |
| ST 8332 | X | ✓ | 25 | 3 | 50 | 150 | 25 | ADMT 1204 | M3X9 | T10 |
| ST 8333 | X | ✓ | 30 | 3 | 30 | 120 | 25 | ADMT 1204 | M3X9 | T10 |
| ST 8334 | X | ✓ | 30 | 3 | 30 | 150 | 25 | ADMT 1204 | M3X9 | T10 |
| ST 8335 | ST 12384 | ✓ | 32 | 4 | 50 | 150 | 32 | ADMT 1204 | M3X9 | T10 |
| ST 8336 | X | ✓ | 40 | 4 | 40 | 120 | 32 | ADMT 1204 | M3X9 | T10 |
| ST 8337 | X | ✓ | 40 | 4 | 40 | 150 | 32 | ADMT 1204 | M3X9 | T10 |

WLTR ADMT 10T3

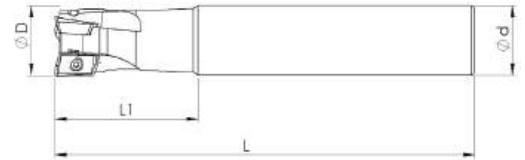

| Kesici Uç Uyumluluğu Insert Suitability | | Stok Stock | Takım Ölçüleri / Dimension (mm) | | | | | Uç Insert | Vida Screw | Anahtar Torx Key |
|--|--|---------------|---------------------------------|---|----|-----|----|--------------|---------------|---------------------|
| WLTR ADMT 10T3 | | | D | Z | L1 | L | d | | | |
| SİPARİŞ KODU Ordering Code | SİPARİŞ KODU Ordering Code Inter Cooland | | | | | | | | | |
| ST 8327 | X | ✓ | 20 | 3 | 40 | 120 | 20 | ADMT 10T3 | M2,5X6 | T08 |
| ST 8328 | X | ✓ | 25 | 3 | 40 | 120 | 25 | ADMT 10T3 | M2,5X6 | T08 |

WLTR ADMT 0803

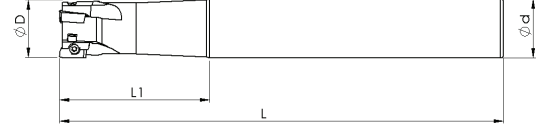

| Kesici Uç Uyumluluğu Insert Suitability | | Stok Stock | Takım Ölçüleri / Dimension (mm) | | | | | Uç Insert | Vida Screw | Anahtar Torx Key |
|--|--|---------------|---------------------------------|---|----|-----|----|--------------|---------------|---------------------|
| WLTR ADMT 0803 | | | D | Z | L1 | L | d | | | |
| SİPARİŞ KODU Ordering Code | SİPARİŞ KODU Ordering Code Inter Coolant | | | | | | | | | |
| ST 8320 | ST 12375 | ✓ | 16 | 2 | 50 | 150 | 16 | ADMT 0803 | M2,5X6 | T08 |
| ST 8321 | X | ✓ | 20 | 2 | 30 | 200 | 16 | ADMT 0803 | M2,5X6 | T08 |
| ST 8322 | X | ✓ | 20 | 3 | 50 | 150 | 20 | ADMT 0803 | M2,5X6 | T08 |
| ST 8323 | X | ✓ | 20 | 3 | 60 | 200 | 20 | ADMT 0803 | M2,5X6 | T08 |
| ST 8324 | X | ✓ | 26 | 3 | 30 | 150 | 25 | ADMT 0803 | M2,5X6 | T08 |
| ST 8325 | X | ✓ | 26 | 3 | 30 | 200 | 25 | ADMT 0803 | M2,5X6 | T08 |

WLTR AP.. 0903

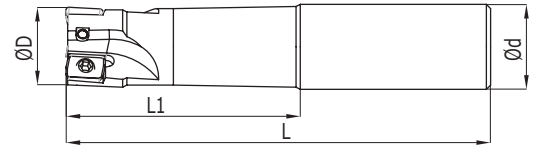

| Kesici Uç Uyumluluğu Insert Suitability | | Stok Stock | Takım Ölçüleri / Dimension (mm) | | | | | Uç Insert | Vida Screw | Anahtar Torx Key |
|--|--|---------------|---------------------------------|---|----|-----|----|--------------|---------------|---------------------|
| WLTR AP.. 0903 | | | D | Z | L1 | L | d | | | |
| SİPARİŞ KODU Ordering Code | SİPARİŞ KODU Ordering Code Inter Coolant | | | | | | | | | |
| ST 8383 | X | ✓ | 16 | 2 | 40 | 130 | 16 | AP.. 0903 | M2,5X6 | T08 |
| ST 8384 | X | ✓ | 16 | 2 | 50 | 150 | 16 | AP.. 0903 | M2,5X6 | T08 |
| ST 8385 | X | ✓ | 16 | 2 | 60 | 200 | 16 | AP.. 0903 | M2,5X6 | T08 |
| ST 8386 | X | ✓ | 20 | 3 | 40 | 120 | 20 | AP.. 0903 | M2,5X6 | T08 |

WLTR LNHU 0904

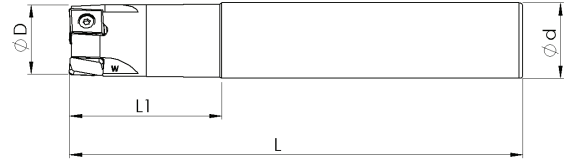

| Kesici Uç Uyumluluğu Insert Suitability | | Stok Stock | Takım Ölçüleri / Dimension (mm) | | | | | Uç Insert | Vida Screw | Anahtar Torx Key |
|--|--|---------------|---------------------------------|---|----|-----|----|--------------|---------------|---------------------|
| WLTR LNHU 0904 | | | D | Z | L1 | L | d | | | |
| SİPARİŞ KODU Ordering Code | SİPARİŞ KODU Ordering Code Inter Coolant | | | | | | | | | |
| X | ST 8982 | ✓ | 20 | 3 | 40 | 120 | 20 | LNHU 0904 | M3X10 | T10 |
| X | ST 8983 | ✓ | 20 | 3 | 50 | 150 | 20 | LNHU 0904 | M3X10 | T10 |
| X | ST 8984 | ✓ | 25 | 4 | 40 | 120 | 25 | LNHU 0904 | M3X10 | T10 |
| X | ST 8985 | ✓ | 25 | 4 | 50 | 150 | 25 | LNHU 0904 | M3X10 | T10 |
| X | ST 8986 | ✓ | 32 | 5 | 40 | 120 | 32 | LNHU 0904 | M3X10 | T10 |

WLTR LNHU 1306



| Kesici Uç Uyumluluğu Insert Suitability | | Stok Stock | Takım Ölçüleri / Dimension (mm) | | | | | Uç Insert | Vida Screw | Anahtar Torx Key |
|--|--|---------------|---------------------------------|---|----|-----|----|--------------|---------------|---------------------|
| WLTR LNHU 1306 | | | D | Z | L1 | L | d | | | |
| SİPARİŞ KODU Ordering Code | SİPARİŞ KODU Ordering Code Inter Coolant | | | | | | | | | |
| X | ST 8987 | ✓ | 30 | 3 | 40 | 150 | 25 | LNHU 1306 | M4X9 | T15 |
| X | ST 8989 | ✓ | 40 | 4 | 40 | 150 | 32 | LNHU 1306 | M4X9 | T15 |
| X | ST 8990 | ✓ | 40 | 4 | 60 | 200 | 40 | LNHU 1306 | M4X9 | T15 |

SMTM AXMT 0602



| Kesici Uç Uyumluluğu Insert Suitability | | Stok Stock | Takım Ölçüleri / Dimension (mm) | | | | | Uç Insert | Vida Screw | Anahtar Torx Key |
|--|--|---------------|---------------------------------|---|----|-----|----|--------------|---------------|---------------------|
| SMTM AXMT 0602 | | | D | Z | L1 | L | d | | | |
| SİPARİŞ KODU Ordering Code | SİPARİŞ KODU Ordering Code Inter Coolant | | | | | | | | | |
| ST 8741 | x | ✓ | 10 | 2 | 15 | 75 | 10 | AXMT 0602 | M3X6 | T10 |
| ST 8743 | x | ✓ | 12 | 2 | 20 | 120 | 12 | AXMT 0602 | M3X6 | T10 |
| ST 8745 | x | ✓ | 12 | 3 | 20 | 90 | 12 | AXMT 0602 | M3X6 | T10 |
| ST 8747 | x | ✓ | 14 | 3 | 30 | 100 | 16 | AXMT 0602 | M3X6 | T10 |

AXMT 1235 SMTM



90°

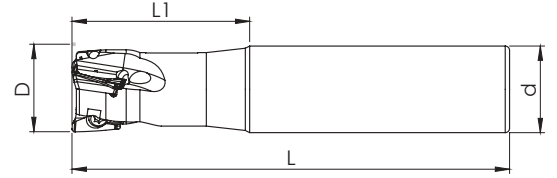

| Kesici Uç Uyumluluğu Insert Suitability | | Stok Stock | Takım Ölçüleri / Dimension (mm) | | | | | Uç Insert | Vida Screw | Anahtar Torx Key |
|--|--|---------------|---------------------------------|---|----|-----|----|--------------|---------------|---------------------|
| AXMT 1235 SMTM | | | D | Z | L1 | L | d | | | |
| SİPARİŞ KODU Ordering Code | SİPARİŞ KODU Ordering Code Inter Coolant | | | | | | | | | |
| x | ST 8748 | ✓ | 12 | 1 | 30 | 100 | 12 | AXMT 1235 | M1,8X4 | T6 |
| x | ST 8749 | ✓ | 14 | 1 | 30 | 100 | 12 | AXMT 1235 | M1,8X4 | T6 |
| x | ST 8750 | ✓ | 16 | 2 | 30 | 100 | 16 | AXMT 1235 | M1,8X4 | T6 |
| x | ST 8751 | ✓ | 18 | 2 | 30 | 100 | 16 | AXMT 1235 | M1,8X4 | T6 |
| x | ST 8752 | ✓ | 20 | 3 | 40 | 100 | 20 | AXMT 1235 | M1,8X4 | T6 |

PLBT APKT 1003

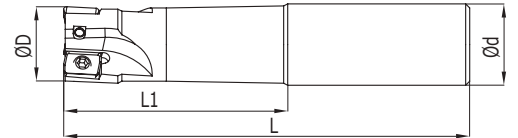

| Kesici Uç Uyumluluğu Insert Suitability | | Stok Stock | Takım Ölçüleri / Dimension (mm) | | | | | Uç Insert | Vida Screw | Anahtar Torx Key |
|--|--|---------------|---------------------------------|---|----|-----|-----|--------------|---------------|---------------------|
| PLBT APKT 1003 | | | D | Z | L1 | L | d | | | |
| SİPARİŞ KODU Ordering Code | SİPARİŞ KODU Ordering Code Inter Coolant | | | | | | | | | |
| ST 8618 | x | ✓ | 16 | 2 | 40 | 120 | 16 | APKT 1003 | M2,5X6 | T08 |
| ST 8621 | x | ✓ | 16 | 2 | 50 | 150 | 150 | APKT 1003 | M2,5X6 | T08 |
| ST 8624 | x | ✓ | 20 | 3 | 40 | 120 | 120 | APKT 1003 | M2,5X6 | T08 |
| ST 8627 | x | ✓ | 20 | 3 | 50 | 150 | 150 | APKT 1003 | M2,5X6 | T08 |
| ST 8629 | x | ✓ | 25 | 3 | 40 | 120 | 120 | APKT 1003 | M2,5X7 | T08 |
| ST 8631 | x | ✓ | 25 | 3 | 50 | 150 | 150 | APKT 1003 | M2,5X7 | T08 |

PLBT XPET 0602



| Kesici Uç Uyumluluğu Insert Suitability | | Stok Stock | Takım Ölçüleri / Dimension (mm) | | | | | Uç Insert | Vida Screw | Anahtar Torx Key |
|--|--|---------------|---------------------------------|---|----|-----|----|--------------|---------------|---------------------|
| PLBT XPET 0602 | | | D | Z | L1 | L | d | | | |
| SİPARİŞ KODU Ordering Code | SİPARİŞ KODU Ordering Code Inter Coolant | | | | | | | | | |
| ST 9407 | X | ✓ | 8 | 1 | 22 | 100 | 8 | XPET 0602 | M1,8X4 | T06 |
| ST 9408 | X | ✓ | 8 | 1 | 25 | 120 | 8 | XPET 0602 | M1,8X4 | T06 |
| ST 9409 | X | ✓ | 10 | 2 | 22 | 120 | 9 | XPET 0602 | M1,8X4 | T06 |
| ST 9410 | X | ✓ | 10 | 2 | 22 | 100 | 10 | XPET 0602 | M1,8X4 | T06 |
| ST 9411 | X | ✓ | 12 | 3 | 22 | 100 | 12 | XPET 0602 | M1,8X4 | T06 |
| ST 9412 | X | ✓ | 12 | 3 | 22 | 100 | 11 | XPET 0602 | M1,8X4 | T06 |
| ST 9413 | X | ✓ | 12 | 3 | 22 | 120 | 12 | XPET 0602 | M1,8X4 | T06 |
| ST 9414 | X | ✓ | 14 | 3 | 18 | 140 | 12 | XPET 0602 | M1,8X4 | T06 |
| ST 9415 | X | ✓ | 16 | 4 | 20 | 160 | 12 | XPET 0602 | M1,8X4 | T06 |

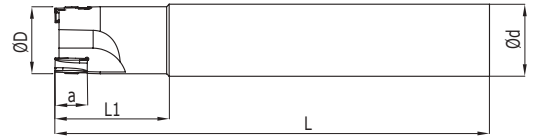

I LNMT 0804



| Kesici Uç Uyumluluğu Insert Suitability | | Stok Stock | Takım Ölçüleri / Dimension (mm) | | | | | Uç Insert | Vida Screw | Anahtar Torx Key |
|--|--|---------------|---------------------------------|---|----|-----|----|--------------|---------------|---------------------|
| I LNMT 0804 | | | D | Z | L1 | L | d | | | |
| SİPARİŞ KODU Ordering Code | SİPARİŞ KODU Ordering Code Inter Coolant | | | | | | | | | |
| ST 8967 | X | ✓ | 16 | 2 | 40 | 120 | 16 | LNMT 0804 | M2,5X6 | T08 |
| ST 8968 | X | ✓ | 18 | 2 | 30 | 120 | 20 | LNMT 0804 | M2,5X6 | T08 |
| ST 8969 | X | ✓ | 20 | 3 | 40 | 120 | 20 | LNMT 0804 | M2,5X6 | T08 |
| ST 8970 | X | ✓ | 25 | 4 | 50 | 150 | 25 | LNMT 0804 | M2,5X7 | T08 |
| ST 8972 | X | ✓ | 30 | 4 | 30 | 150 | 25 | LNMT 0804 | M2,5X7 | T08 |
| ST 11315 | X | ✓ | 32 | 4 | 60 | 200 | 32 | LNMT 0804 | M2,5X7 | T08 |

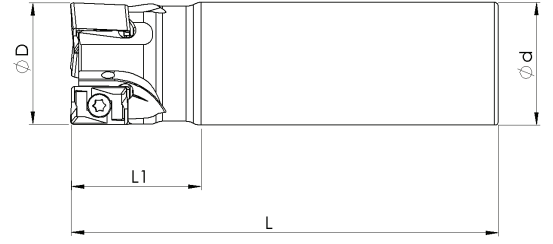

I ANKX 1205

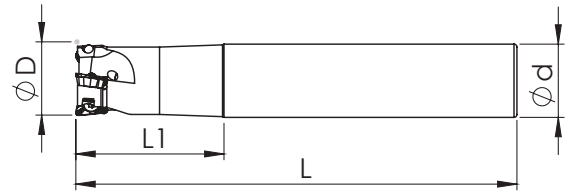

| Kesici Uç Uyumluluğu Insert Suitability | | Stok Stock | Takım Ölçüleri / Dimension (mm) | | | | | Uç İnsert | Vida Screw | Anahtar Torx Key |
|--|----------|---------------|---------------------------------|---|----|-----|----|---|---|---|
| I ANKX 1205 | | | D | Z | L1 | L | d |  |  |  |
| X | ST 8354 | ✓ | 30 | 3 | 30 | 120 | 25 | ANKX 1205 | M4X11 | T15 |
| X | ST 8353 | ✓ | 30 | 3 | 30 | 150 | 25 | ANKX 1205 | M4X11 | T15 |
| X | ST 12883 | ✓ | 32 | 3 | 30 | 200 | 25 | ANKX 1205 | M4X11 | T15 |
| ST 8358 | X | ✓ | 30 | 3 | 40 | 110 | 30 | ANKX 1205 | M4X11 | T15 |
| X | ST 8356 | ✓ | 35 | 3 | 40 | 120 | 32 | ANKX 1205 | M4X11 | T15 |
| X | ST 8357 | ✓ | 35 | 3 | 40 | 150 | 32 | ANKX 1205 | M4X11 | T15 |

I TPKT 1003



| Kesici Uç Uyumluluğu Insert Suitability | | Stok Stock | Takım Ölçüleri / Dimension (mm) | | | | | Uç İnsert | Vida Screw | Anahtar Torx Key |
|--|---------|---------------|---------------------------------|---|----|-----|----|---|---|---|
| I TPKT 1003 | | | D | Z | L1 | L | d |  |  |  |
| X | ST 9309 | ✓ | 25 | 3 | 40 | 120 | 25 | TPKT 1003 | M3X8 | T10 |
| X | ST 9310 | ✓ | 25 | 3 | 50 | 150 | 25 | TPKT 1003 | M3X8 | T10 |
| X | ST 9312 | ✓ | 32 | 4 | 50 | 150 | 32 | TPKT 1003 | M3X8 | T10 |

I ADKT 1505

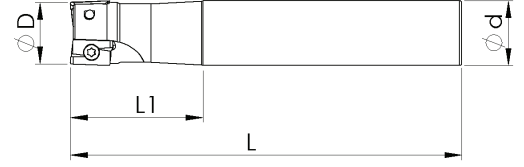

| Kesici Uç Uyumluluğu Insert Suitability | | Stok Stock | Takım Ölçüleri / Dimension (mm) | | | | | Uç İnsert | Vida Screw | Anahtar Torx Key |
|--|--|---------------|---------------------------------|---|----|-----|----|--------------|---------------|---------------------|
| I ADKT 1505 | | | D | Z | L1 | L | d | | | |
| SİPARİŞ KODU Ordering Code | SİPARİŞ KODU Ordering Code Inter Coolant | | | | | | | | | |
| X | ST 11659 | ✓ | 25 | 2 | 50 | 150 | 25 | ADKT 1505 | M4X11 | T15 |
| X | ST 11660 | ✓ | 32 | 3 | 50 | 150 | 32 | ADKT 1505 | M4X11 | T15 |
| X | ST 11661 | ✓ | 40 | 4 | 40 | 150 | 32 | ADKT 1505 | M4X11 | T15 |

I ANKX 0904

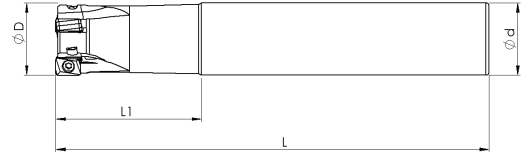

| Kesici Uç Uyumluluğu Insert Suitability | | Stok Stock | Takım Ölçüleri / Dimension (mm) | | | | | Uç İnsert | Vida Screw | Anahtar Torx Key |
|--|--|---------------|---------------------------------|---|----|-----|----|--------------|---------------|---------------------|
| I ANKX 0904 | | | D | Z | L1 | L | d | | | |
| SİPARİŞ KODU Ordering Code | SİPARİŞ KODU Ordering Code Inter Coolant | | | | | | | | | |
| X | ST 11662 | ✓ | 16 | 2 | 50 | 150 | 16 | ANKX 0904 | M3X8 | T10 |
| X | ST 11663 | ✓ | 20 | 2 | 50 | 150 | 20 | ANKX 0904 | M3X8 | T10 |
| X | ST 12664 | ✓ | 20 | 3 | 50 | 150 | 20 | ANKX 0904 | M3X8 | T10 |
| X | ST 12663 | ✓ | 25 | 3 | 50 | 150 | 25 | ANKX 0904 | M3X8 | T10 |
| X | ST 12635 | ✓ | 32 | 4 | 50 | 150 | 32 | ANKX 0904 | M3X8 | T10 |

I TCKT 0703

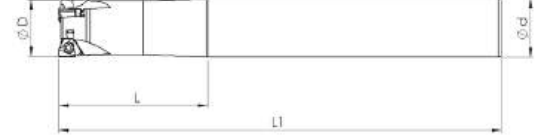

| Kesici Uç Uyumluluğu Insert Suitability | | Stok Stock | Takım Ölçüleri / Dimension (mm) | | | | | Uç Insert | Vida Screw | Anahtar Torx Key |
|--|--|---------------|---------------------------------|---|----|-----|----|--------------|---------------|---------------------|
| I TCKT 0703 | | | D | Z | L1 | L | d | | | |
| SIPARIŞ KODU Ordering Code | SIPARIŞ KODU Ordering Code Inter Coolant | | | | | | | | | |
| X | ST 11665 | ✓ | 16 | 2 | 50 | 150 | 16 | TCKT 0703 | M2,5X7 | T08 |
| X | ST 11666 | ✓ | 20 | 2 | 50 | 150 | 20 | TCKT 0703 | M2,5X7 | T08 |



KNMTL LNGU 1104



| Kesici Uç Uyumluluğu Insert Suitability | | Stok Stock | Takım Ölçüleri / Dimension (mm) | | | | | Uç Insert | Vida Screw | Anahtar Torx Key |
|--|--|---------------|---------------------------------|---|----|-----|----|--------------|---------------|---------------------|
| KNMTL LNGU 1104 | | | D | Z | L1 | L | d | | | |
| SIPARIŞ KODU Ordering Code | SIPARIŞ KODU Ordering Code Inter Coolant | | | | | | | | | |
| X | ST 8974 | ✓ | 16 | 2 | 40 | 120 | 16 | LNGU 1104 | M3X8 | T10 |
| X | ST 11383 | ✓ | 16 | 2 | 50 | 150 | 16 | LNGU 1104 | M3X8 | T10 |
| X | ST 8975 | ✓ | 20 | 2 | 40 | 120 | 20 | LNGU 1104 | M3X8 | T10 |
| X | ST 11384 | ✓ | 20 | 2 | 50 | 150 | 20 | LNGU 1104 | M3X8 | T10 |
| X | ST 8976 | ✓ | 25 | 3 | 40 | 120 | 25 | LNGU 1104 | M3X8 | T10 |
| X | ST 11362 | ✓ | 25 | 3 | 50 | 150 | 25 | LNGU 1104 | M3X8 | T10 |



KNM TL EDPT 1404

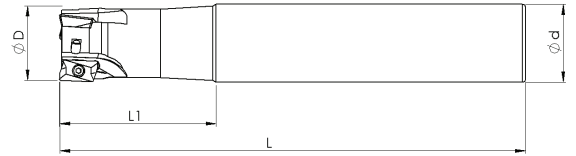

| Kesici Uç Uyumluluğu Insert Suitability | | Stok Stock | Takım Ölçüleri / Dimension (mm) | | | | | Uç Insert | Vida Screw | Anahtar Torx Key |
|--|-------------------------------|---------------|---------------------------------|---|----|-----|----|---|---|---|
| KNM TL EDPT 1404 | | | D | Z | L1 | L | d |  |  |  |
| SIPARIŞ KODU Ordering Code | SIPARIŞ KODU Ordering Code | | | | | | | | | |
| ST 8947 | X | ✓ | 20 | 2 | 40 | 120 | 20 | EDPT 1404 | M3X9 | T10 |
| ST 8948 | X | ✓ | 20 | 2 | 50 | 150 | 20 | EDPT 1404 | M3X9 | T10 |
| ST 8949 | X | ✓ | 25 | 3 | 40 | 120 | 25 | EDPT 1404 | M3X9 | T10 |
| ST 8950 | X | ✓ | 25 | 3 | 50 | 150 | 25 | EDPT 1404 | M3X9 | T10 |

KNM TL EDPT 10T3



| Kesici Uç Uyumluluğu Insert Suitability | | Stok Stock | Takım Ölçüleri / Dimension (mm) | | | | | Uç Insert | Vida Screw | Anahtar Torx Key |
|--|-------------------------------|---------------|---------------------------------|---|----|-----|----|---|---|---|
| KNM TL EDPT 10T3 | | | D | Z | L1 | L | d |  |  |  |
| SIPARIŞ KODU Ordering Code | SIPARIŞ KODU Ordering Code | | | | | | | | | |
| ST 8944 | X | ✓ | 16 | 2 | 30 | 120 | 14 | EDPT 10T3 | M2,5X6 | T08 |
| ST 11572 | X | ✓ | 16 | 2 | 40 | 120 | 16 | EDPT 10T3 | M2,5X6 | T08 |
| ST 8938 | X | ✓ | 16 | 2 | 45 | 150 | 16 | EDPT 10T3 | M2,5X6 | T08 |
| ST 8942 | X | ✓ | 17 | 2 | 30 | 150 | 16 | EDPT 10T3 | M2,5X6 | T08 |
| ST 8945 | X | ✓ | 17 | 2 | 30 | 200 | 16 | EDPT 10T3 | M2,5X6 | T08 |
| ST 8939 | X | ✓ | 18 | 2 | 30 | 150 | 16 | EDPT 10T3 | M2,5X6 | T08 |
| ST 8940 | X | ✓ | 20 | 3 | 50 | 150 | 20 | EDPT 10T3 | M2,5X6 | T08 |
| ST 8943 | X | ✓ | 21 | 3 | 50 | 150 | 20 | EDPT 10T3 | M2,5X6 | T08 |
| ST 11590 | X | ✓ | 22 | 3 | 30 | 150 | 20 | EDPT 10T3 | M2,5X6 | T08 |
| ST 8946 | X | ✓ | 22 | 3 | 30 | 200 | 20 | EDPT 10T3 | M2,5X6 | T08 |
| ST 8941 | X | ✓ | 25 | 3 | 50 | 150 | 25 | EDPT 10T3 | M2,5X6 | T08 |

KRLY LNMX 1006

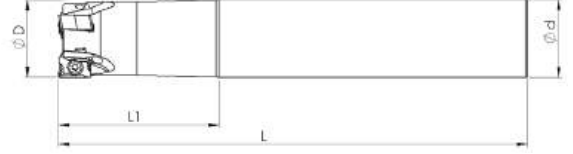

| Kesici Uç Uyumluluğu Insert Suitability | | Stok Stock | Takım Ölçüleri / Dimension (mm) | | | | | Uç Insert | Vida Screw | Anahtar Torx Key |
|--|--|---------------|---------------------------------|---|----|-----|----|--------------|---------------|---------------------|
| KRLY LNMX 1006 | | | D | Z | L1 | L | d | | | |
| SİPARİŞ KODU Ordering Code | SİPARİŞ KODU Ordering Code Inter Cooland | | | | | | | | | |
| X | ST 9007 | ✓ | 16 | 1 | 35 | 90 | 16 | LNMX 1006 | M3X8 | T10 |
| X | ST 9009 | ✓ | 18 | 2 | 30 | 120 | 16 | LNMX 1006 | M3X8 | T10 |
| X | ST 9011 | ✓ | 20 | 2 | 35 | 100 | 20 | LNMX 1006 | M3X8 | T10 |
| X | ST 9012 | ✓ | 20 | 2 | 50 | 150 | 20 | LNMX 1006 | M3X8 | T10 |
| X | ST 9014 | ✓ | 25 | 2 | 35 | 115 | 25 | LNMX 1006 | M3X8 | T10 |
| X | ST 9015 | ✓ | 25 | 3 | 35 | 115 | 25 | LNMX 1006 | M3X8 | T10 |
| X | ST 9016 | ✓ | 25 | 3 | 50 | 150 | 25 | LNMX 1006 | M3X8 | T10 |
| X | ST 12846 | ✓ | 26 | 3 | 30 | 200 | 25 | LNMX 1006 | M3X8 | T10 |
| X | ST 9018 | ✓ | 32 | 4 | 40 | 125 | 32 | LNMX 1006 | M3X8 | T10 |
| X | ST 12993 | ✓ | 32 | 4 | 50 | 150 | 32 | LNMX 1006 | M3X8 | T10 |
| X | ST 11582 | ✓ | 32 | 4 | 60 | 200 | 32 | LNMX 1006 | M3X8 | T10 |
| X | ST 9019 | ✓ | 40 | 4 | 40 | 130 | 32 | LNMX 1006 | M3X8 | T10 |
| X | ST 9020 | ✓ | 40 | 5 | 40 | 130 | 32 | LNMX 1006 | M3X8 | T10 |

KRLY XNKT 0604 - 0805



| Kesici Uç Uyumluluğu Insert Suitability | | Stok Stock | Takım Ölçüleri / Dimension (mm) | | | | | Uç Insert | Vida Screw | Anahtar Torx Key |
|--|--|---------------|---------------------------------|---|----|-----|----|--------------|---------------|---------------------|
| KRLY XNKT 0604 - 0805 | | | D | Z | L1 | L | d | | | |
| SİPARİŞ KODU Ordering Code | SİPARİŞ KODU Ordering Code Inter Cooland | | | | | | | | | |
| X | ST 9362 | ✓ | 18 | 2 | 30 | 150 | 20 | XNKT 0604 | M3X8 | T10 |
| X | ST 9363 | ✓ | 20 | 2 | 30 | 150 | 20 | XNKT 0604 | M3X8 | T10 |
| X | ST 13034 | ✓ | 21 | 2 | 30 | 150 | 20 | XNKT 0604 | M3X8 | T10 |
| X | ST 9368 | ✓ | 32 | 3 | 50 | 150 | 32 | XNKT 0604 | M3X8 | T10 |
| X | ST 9364 | ✓ | 22 | 2 | 30 | 150 | 20 | XNKT 0604 | M3X8 | T10 |
| X | ST 9365 | ✓ | 25 | 3 | 50 | 150 | 25 | XNKT 0604 | M3X8 | T10 |
| X | ST 11203 | ✓ | 25 | 3 | 60 | 200 | 25 | XNKT 0604 | M3X8 | T10 |
| X | ST 9366 | ✓ | 26 | 4 | 30 | 150 | 25 | XNKT 0604 | M3X8 | T10 |
| X | ST 11373 | ✓ | 26 | 3 | 30 | 200 | 25 | XNKT 0604 | M3X8 | T10 |
| X | ST 9369 | ✓ | 32 | 3 | 50 | 150 | 32 | XNKT 0604 | M3X8 | T10 |
| X | ST 9367 | ✓ | 32 | 4 | 50 | 150 | 32 | XNKT 0805 | M4X10 | T15 |
| X | ST 12667 | ✓ | 32 | 3 | 60 | 200 | 32 | XNKT 0805 | M4X10 | T15 |
| X | ST 12669 | ✓ | 40 | 4 | 40 | 200 | 32 | XNKT 0805 | M4X10 | T15 |
| X | ST 9370 | ✓ | 42 | 4 | 35 | 150 | 32 | XNKT 0805 | M4X10 | T15 |

KRLY APMT 11T3



| Kesici Uç Uyumluluğu Insert Suitability | | Stok Stock | Takım Ölçüleri / Dimension (mm) | | | | | Uç Insert | Vida Screw | Anahtar Torx Key |
|--|--|---------------|---------------------------------|---|----|-----|----|--------------|---------------|---------------------|
| KRLY APMT 11T3 | | | D | Z | L1 | L | d | | | |
| SIPARIŞ KODU Ordering Code | SIPARIŞ KODU Ordering Code Inter Cooland | | | | | | | | | |
| ST 11508 | X | ✓ | 16 | 2 | 40 | 120 | 16 | APMT 11T3 | M2,5X6 | T08 |
| ST 11509 | X | ✓ | 16 | 2 | 50 | 150 | 16 | APMT 11T3 | M2,5X6 | T08 |
| ST 11510 | X | ✓ | 16 | 2 | 60 | 200 | 16 | APMT 11T3 | M2,5X6 | T08 |
| ST 11511 | X | ✓ | 17 | 2 | 30 | 120 | 16 | APMT 11T3 | M2,5X6 | T08 |
| ST 12774 | X | ✓ | 17 | 2 | 30 | 150 | 16 | APMT 11T3 | M2,5X6 | T08 |
| ST 12482 | X | ✓ | 18 | 2 | 30 | 120 | 16 | APMT 11T3 | M2,5X6 | T08 |
| ST 11512 | X | ✓ | 20 | 3 | 40 | 120 | 20 | APMT 11T3 | M2,5X7 | T08 |
| ST 12613 | X | ✓ | 20 | 3 | 50 | 150 | 20 | APMT 11T3 | M2,5X7 | T08 |
| ST 11667 | X | ✓ | 20 | 3 | 60 | 200 | 20 | APMT 11T3 | M2,5X7 | T08 |
| ST 11513 | X | ✓ | 21 | 3 | 30 | 120 | 20 | APMT 11T3 | M2,5X7 | T08 |
| ST 12775 | X | ✓ | 21 | 3 | 30 | 150 | 20 | APMT 11T3 | M2,5X7 | T08 |
| ST 11668 | X | ✓ | 21 | 3 | 30 | 200 | 20 | APMT 11T3 | M2,5X7 | T08 |
| ST 11514 | X | ✓ | 22 | 3 | 30 | 120 | 20 | APMT 11T3 | M2,5X7 | T08 |
| ST 13074 | X | ✓ | 22 | 3 | 30 | 150 | 20 | APMT 11T3 | M2,5X7 | T08 |
| ST 11669 | X | ✓ | 25 | 3 | 50 | 150 | 25 | APMT 11T3 | M2,5X7 | T08 |

SNDVK R390 11T3

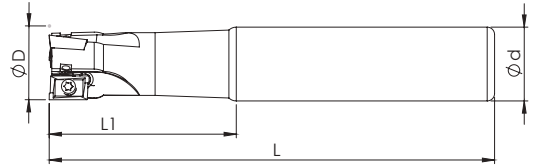

| Kesici Uç Uyumluluğu Insert Suitability | | Stok Stock | Takım Ölçüleri / Dimension (mm) | | | | | Uç Insert | Vida Screw | Anahtar Torx Key |
|--|--|---------------|---------------------------------|---|----|-----|----|--------------|---------------|---------------------|
| SNDVK R390 11T3 | | | D | Z | L1 | L | d | | | |
| SIPARIŞ KODU Ordering Code | SIPARIŞ KODU Ordering Code Inter Cooland | | | | | | | | | |
| ST 9148 | X | ✓ | 16 | 2 | 35 | 100 | 16 | R390 11T3 | M2,5X6 | T08 |
| ST 9144 | ST 12381 | ✓ | 16 | 2 | 44 | 150 | 16 | R390 11T3 | M2,5X6 | T08 |
| ST 9147 | X | ✓ | 20 | 3 | 40 | 100 | 20 | R390 11T3 | M2,5X6 | T08 |
| ST 9145 | ST 12382 | ✓ | 20 | 3 | 50 | 150 | 20 | R390 11T3 | M2,5X6 | T08 |
| ST 9149 | X | ✓ | 25 | 3 | 35 | 100 | 25 | R390 11T3 | M2,5X6 | T08 |
| ST 9146 | ST 12383 | ✓ | 25 | 3 | 50 | 150 | 25 | R390 11T3 | M2,5X6 | T08 |
| ST 16862 | X | ✓ | 32 | 4 | 50 | 150 | 32 | R390 11T3 | M2,5X6 | T08 |

SNDVK R390 1704



| Kesici Uç Uyumluluğu Insert Suitability | | Stok Stock | Takım Ölçüleri / Dimension (mm) | | | | | Uç Insert | Vida Screw | Anahtar Torx Key |
|--|--|---------------|---------------------------------|---|----|-----|----|--------------|---------------|---------------------|
| SNDVK R390 1704 | | | D | Z | L1 | L | d | | | |
| SİPARİŞ KODU Ordering Code | SİPARİŞ KODU Ordering Code Inter Coolant | | | | | | | | | |
| ST 9150 | ST 12377 | ✓ | 25 | 2 | 50 | 150 | 25 | R390 1704 | M3,5X11 | T15 |
| ST 11676 | ST 12376 | ✓ | 32 | 3 | 50 | 150 | 32 | R390 1704 | M3,5X11 | T15 |
| ST 12053 | X | ✓ | 40 | 4 | 40 | 150 | 25 | R390 1704 | M3,5X11 | T15 |

VNDRT ANHG 1005

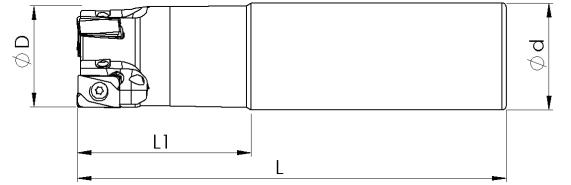

| Kesici Uç Uyumluluğu Insert Suitability | | Stok Stock | Takım Ölçüleri / Dimension (mm) | | | | | Uç Insert | Vida Screw | Anahtar Torx Key |
|--|--|---------------|---------------------------------|---|----|-----|----|--------------|---------------|---------------------|
| VNDRT ANHG 1005 | | | D | Z | L1 | L | d | | | |
| SİPARİŞ KODU Ordering Code | SİPARİŞ KODU Ordering Code Inter Coolant | | | | | | | | | |
| X | ST 8346 | ✓ | 20 | 2 | 35 | 90 | 20 | ANHG 1005 | M3X10 | T10 |
| X | ST 8347 | ✓ | 20 | 2 | 40 | 120 | 20 | ANHG 1005 | M3X10 | T10 |
| X | ST 8348 | ✓ | 20 | 2 | 50 | 150 | 20 | ANHG 1005 | M3X10 | T10 |
| X | ST 8349 | ✓ | 25 | 3 | 35 | 100 | 25 | ANHG 1005 | M3X10 | T10 |
| X | ST 8350 | ✓ | 25 | 3 | 50 | 150 | 25 | ANHG 1005 | M3X10 | T10 |
| X | ST 8351 | ✓ | 32 | 3 | 35 | 110 | 32 | ANHG 1005 | M3X10 | T10 |

PRMT - VNDRT LNGX 1205

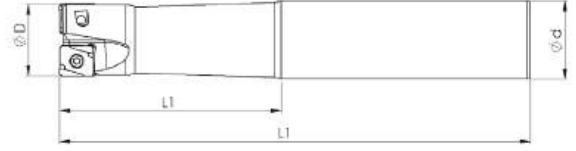

| Kesici Uç Uyumluluğu Insert Suitability | | Stok Stock | Takım Ölçüleri / Dimension (mm) | | | | | Uç Insert | Vida Screw | Anahtar Torx Key |
|--|--|---------------|---------------------------------|---|----|-----|----|--------------|---------------|---------------------|
| SIPARIŞ KODU Ordering Code | SIPARIŞ KODU Ordering Code Inter Coolant | | D | Z | L1 | L | d | | | |
| PRMT - VNDRT LNGX 1205 | | | | | | | | | | |
| ST 8978 | X | ✓ | 25 | 3 | 50 | 150 | 25 | LNGX 1205 | M3,5X10 | T15 |
| ST 8979 | X | ✓ | 32 | 3 | 50 | 150 | 32 | LNGX 1205 | M3,5X10 | T15 |

PRMT TNGX 1004



| Kesici Uç Uyumluluğu Insert Suitability | | Stok Stock | Takım Ölçüleri / Dimension (mm) | | | | | Uç Insert | Vida Screw | Anahtar Torx Key |
|--|--|---------------|---------------------------------|---|----|-----|----|--------------|---------------|---------------------|
| SIPARIŞ KODU Ordering Code | SIPARIŞ KODU Ordering Code Inter Coolant | | D | Z | L1 | L | d | | | |
| PRMT TNGX 1004 | | | | | | | | | | |
| X | ST 9295 | ✓ | 18 | 2 | 30 | 150 | 16 | TNGX 1004 | M2,5X7 | T08 |
| X | ST 9296 | ✓ | 21 | 3 | 30 | 150 | 20 | TNGX 1004 | M2,5X7 | T08 |
| X | ST 9297 | ✓ | 26 | 4 | 30 | 150 | 25 | TNGX 1004 | M2,5X7 | T08 |
| X | ST 9298 | ✓ | 26 | 4 | 30 | 200 | 25 | TNGX 1004 | M2,5X7 | T08 |
| X | ST 9299 | ✓ | 33 | 5 | 40 | 150 | 32 | TNGX 1004 | M2,5X7 | T08 |
| X | ST 9300 | ✓ | 33 | 5 | 40 | 200 | 32 | TNGX 1004 | M2,5X7 | T08 |

PRMT ADMX 11T3



| Kesici Uç Uyumluluğu Insert Suitability | | Stok Stock | Takım Ölçüleri / Dimension (mm) | | | | | Uç Insert | Vida Screw | Anahtar Torx Key |
|--|--|---------------|---------------------------------|---|----|-----|----|--------------|---------------|---------------------|
| PRMT ADMX 11T3 | | | D | Z | L1 | L | d | | | |
| SİPARİŞ KODU Ordering Code | SİPARİŞ KODU Ordering Code Inter Coolant | | | | | | | | | |
| ST 8338 | x | ✓ | 12 | 1 | 40 | 120 | 12 | ADMX 11T3 | M2,5X5 | T08 |
| ST 8339 | ST 12378 | ✓ | 16 | 2 | 50 | 150 | 16 | ADMX 11T3 | M2,5X6 | T08 |
| ST 8340 | ST 12379 | ✓ | 20 | 3 | 50 | 150 | 20 | ADMX 11T3 | M2,5X6 | T08 |
| ST 8341 | x | ✓ | 25 | 3 | 60 | 200 | 25 | ADMX 11T3 | M2,5X7 | T08 |
| x | ST 12380 | ✓ | 25 | 4 | 60 | 200 | 25 | ADMX 11T3 | M2,5X7 | T08 |
| ST 8342 | x | ✓ | 32 | 4 | 60 | 200 | 32 | ADMX 11T3 | M2,5X7 | T08 |

TT AXMT 0602

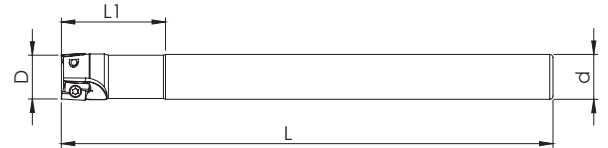

| Kesici Uç Uyumluluğu Insert Suitability | | Stok Stock | Takım Ölçüleri / Dimension (mm) | | | | | Uç Insert | Vida Screw | Anahtar Torx Key |
|--|--|---------------|---------------------------------|---|-----|-----|----|--------------|---------------|---------------------|
| TT AXMT 0602 | | | D | Z | L1 | L | d | | | |
| SİPARİŞ KODU Ordering Code | SİPARİŞ KODU Ordering Code Inter Coolant | | | | | | | | | |
| ST 8742 | x | ✓ | 10 | 2 | 120 | 150 | 9 | AXMT 0602 | M1,8X4 | T06 |
| ST 8744 | x | ✓ | 11 | 2 | 120 | 150 | 10 | AXMT 0602 | M1,8X4 | T06 |
| ST 8746 | x | ✓ | 12 | 2 | 120 | 150 | 11 | AXMT 0602 | M1,8X4 | T06 |

TT 4NKT 0402



| Kesici Uç Uyumluluğu Insert Suitability | | Stok Stock | Takım Ölçüleri / Dimension (mm) | | | | | Uç Insert | Vida Screw | Anahtar Torx Key |
|--|--|---------------|---------------------------------|---|----|-----|----|--------------|---------------|---------------------|
| TT 4NKT 0402 | | | D | Z | L1 | L | d | | | |
| SİPARİŞ KODU Ordering Code | SİPARİŞ KODU Ordering Code Inter Coolant | | | | | | | | | |
| ST 12071 | x | ✓ | 10 | 2 | 30 | 100 | 10 | 4NKT 0402 | M1,8X4 | T06 |
| ST 12072 | x | ✓ | 12 | 3 | 35 | 120 | 12 | 4NKT 0402 | M1,8X4 | T06 |
| ST 11472 | x | ✓ | 16 | 4 | 40 | 150 | 16 | 4NKT 0402 | M1,8X4 | T06 |

TT 4NKT 0603

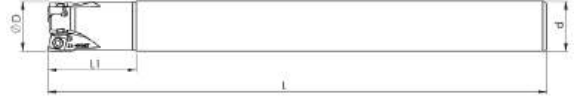

| Kesici Uç Uyumluluğu Insert Suitability | | Stok Stock | Takım Ölçüleri / Dimension (mm) | | | | | Uç Insert | Vida Screw | Anahtar Torx Key |
|--|--|---------------|---------------------------------|---|----|-----|----|--------------|---------------|---------------------|
| TT 4NKT 0603 | | | D | Z | L1 | L | d | | | |
| SİPARİŞ KODU Ordering Code | SİPARİŞ KODU Ordering Code Inter Coolant | | | | | | | | | |
| ST 8295 | x | ✓ | 16 | 2 | 40 | 120 | 16 | 4NKT 0603 | M3X8 | T10 |
| x | ST 11575 | ✓ | 16 | 2 | 50 | 150 | 16 | 4NKT 0603 | M3X8 | T10 |
| ST 8297 | ST 13000 | ✓ | 17 | 2 | 30 | 150 | 16 | 4NKT 0603 | M3X8 | T10 |
| x | ST 8298 | ✓ | 17 | 2 | 30 | 200 | 16 | 4NKT 0603 | M3X8 | T10 |
| x | ST 12855 | ✓ | 18 | 2 | 30 | 150 | 16 | 4NKT 0603 | M3X8 | T10 |
| x | ST 8304 | ✓ | 20 | 3 | 40 | 120 | 20 | 4NKT 0603 | M3X8 | T10 |
| x | ST 11576 | ✓ | 20 | 3 | 40 | 160 | 20 | 4NKT 0603 | M3X8 | T10 |
| x | ST 12971 | ✓ | 21 | 3 | 30 | 160 | 20 | 4NKT 0603 | M3X8 | T10 |
| x | ST 8300 | ✓ | 21 | 3 | 30 | 200 | 20 | 4NKT 0603 | M3X8 | T10 |
| x | ST 12856 | ✓ | 22 | 3 | 30 | 160 | 20 | 4NKT 0603 | M3X8 | T10 |
| x | ST 16892 | ✓ | 25 | 3 | 40 | 120 | 25 | 4NKT 0603 | M3X8 | T10 |
| x | ST 11577 | ✓ | 25 | 3 | 40 | 150 | 25 | 4NKT 0603 | M3X8 | T10 |
| x | ST 8301 | ✓ | 25 | 3 | 60 | 200 | 25 | 4NKT 0603 | M3X8 | T10 |
| x | ST 13035 | ✓ | 26 | 3 | 30 | 150 | 25 | 4NKT 0603 | M3X8 | T10 |
| x | ST 8302 | ✓ | 26 | 3 | 30 | 200 | 25 | 4NKT 0603 | M3X8 | T10 |
| x | ST 13021 | ✓ | 32 | 4 | 40 | 150 | 32 | 4NKT 0603 | M3X8 | T10 |
| x | ST 12761 | ✓ | 33 | 4 | 40 | 200 | 32 | 4NKT 0603 | M3X8 | T10 |

TT 6NGU 0604



| Kesici Uç Uyumluluğu Insert Suitability | | Stok Stock | Takım Ölçüleri / Dimension (mm) | | | | | Uç Insert | Vida Screw | Anahtar Torx Key |
|--|--|---------------|---------------------------------|---|----|-----|----|--------------|---------------|---------------------|
| TT 6NGU 0604 | | | D | Z | L1 | L | d | | | |
| SİPARİŞ KODU Ordering Code | SİPARİŞ KODU Ordering Code Inter Coolant | | | | | | | | | |
| x | ST 12408 | ✓ | 25 | 2 | 50 | 150 | 25 | 6NGU 0604 | M3X8 | T10 |
| x | ST 11609 | ✓ | 32 | 3 | 50 | 150 | 32 | 6NGU 0604 | M3X8 | T10 |

TT 2PKT 0503

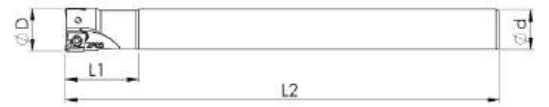

| Kesici Uç Uyumluluğu Insert Suitability | | Stok Stock | Takım Ölçüleri / Dimension (mm) | | | | | Uç Insert | Vida Screw | Anahtar Torx Key |
|--|--|---------------|---------------------------------|---|----|-----|----|--------------|---------------|---------------------|
| TT 2PKT 0503 | | | D | Z | L1 | L | d | | | |
| SİPARİŞ KODU Ordering Code | SİPARİŞ KODU Ordering Code Inter Coolant | | | | | | | | | |
| ST 8281 | x | ✓ | 12 | 2 | 20 | 120 | 11 | 2PKT 0503 | M2X5 | T06 |
| ST 8282 | x | ✓ | 12 | 2 | 30 | 120 | 12 | 2PKT 0503 | M2X5 | T06 |

TT 3PKT 1004

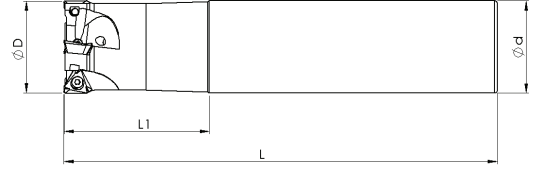

| Kesici Uç Uyumluluğu Insert Suitability | | Stok Stock | Takım Ölçüleri / Dimension (mm) | | | | | Uç Insert | Vida Screw | Anahtar Torx Key |
|--|--|---------------|---------------------------------|---|----|-----|----|--------------|---------------|---------------------|
| TT 3PKT 1004 | | | D | Z | L1 | L | d | | | |
| SİPARİŞ KODU Ordering Code | SİPARİŞ KODU Ordering Code Inter Coolant | | | | | | | | | |
| x | ST 8284 | ✓ | 20 | 2 | 50 | 150 | 20 | 3PKT 1004 | M2,5X7 | T08 |
| x | ST 8285 | ✓ | 25 | 3 | 50 | 150 | 25 | 3PKT 1004 | M2,5X7 | T08 |
| x | ST 8286 | ✓ | 32 | 4 | 50 | 150 | 32 | 3PKT 1004 | M2,5X7 | T08 |

TT 3PKT 1505



| Kesici Uç Uyumluluğu Insert Suitability | | Stok Stock | Takım Ölçüleri / Dimension (mm) | | | | | Uç Insert | Vida Screw | Anahtar Torx Key |
|--|--|---------------|---------------------------------|---|----|-----|----|--------------|---------------|---------------------|
| TT 3PKT 1505 | | | D | Z | L1 | L | d | | | |
| SİPARİŞ KODU Ordering Code | SİPARİŞ KODU Ordering Code Inter Coolant | | | | | | | | | |
| x | ST 13083 | ✓ | 32 | 3 | 30 | 150 | 25 | 3PKT 1505 | M4,5X12 | T20 |
| x | ST 13084 | ✓ | 32 | 3 | 60 | 200 | 32 | 3PKT 1505 | M4,5X12 | T20 |

TT APKT 09T3

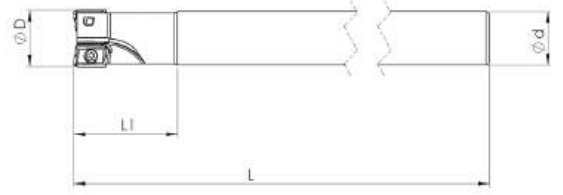

| Kesici Uç Uyumluluğu Insert Suitability | | Stok Stock | Takım Ölçüleri / Dimension (mm) | | | | | Uç Insert | Vida Screw | Anahtar Torx Key |
|--|--|---------------|---------------------------------|---|----|-----|----|--------------|---------------|---------------------|
| TT APKT 09T3 | | | D | Z | L1 | L | d | | | |
| SİPARİŞ KODU Ordering Code | SİPARİŞ KODU Ordering Code Inter Coolant | | | | | | | | | |
| ST 8612 | X | ✓ | 16 | 2 | 30 | 150 | 15 | APKT 09T3 | M2,5X7 | T08 |
| ST 8613 | X | ✓ | 17 | 2 | 30 | 200 | 16 | APKT 09T3 | M2,5X7 | T08 |
| ST 8614 | X | ✓ | 21 | 3 | 30 | 200 | 20 | APKT 09T3 | M2,5X7 | T08 |

WDA XDPT 1104

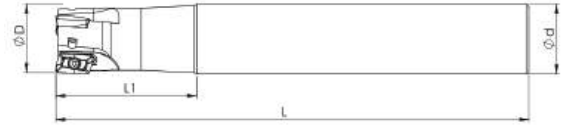

| Kesici Uç Uyumluluğu Insert Suitability | | Stok Stock | Takım Ölçüleri / Dimension (mm) | | | | | Uç Insert | Vida Screw | Anahtar Torx Key |
|--|--|---------------|---------------------------------|---|----|-----|----|--------------|---------------|---------------------|
| WDA XDPT 1104 | | | D | Z | L1 | L | d | | | |
| SİPARİŞ KODU Ordering Code | SİPARİŞ KODU Ordering Code Inter Coolant | | | | | | | | | |
| X | ST 14335 | ✓ | 16 | 2 | 35 | 170 | 16 | XDPT 1104 | M2,5X6 | T08 |
| X | ST 12627 | ✓ | 18 | 2 | 35 | 170 | 16 | XDPT 1104 | M2,5X6 | T08 |
| X | ST 12471 | ✓ | 20 | 3 | 50 | 170 | 20 | XDPT 1104 | M2,5X6 | T08 |
| X | ST 12628 | ✓ | 22 | 3 | 35 | 170 | 20 | XDPT 1104 | M2,5X6 | T08 |
| X | ST 12472 | ✓ | 25 | 3 | 50 | 170 | 25 | XDPT 1104 | M2,5X7 | T08 |
| X | ST 12473 | ✓ | 40 | 5 | 35 | 170 | 32 | XDPT 1104 | M2,5X7 | T08 |
| X | ST 9361 | ✓ | 45 | 4 | 40 | 120 | 25 | XDPT 1104 | M2,5X7 | T08 |

WDA XNGU 1002



| Kesici Uç Uyumluluğu Insert Suitability | | Stok Stock | Takım Ölçüleri / Dimension (mm) | | | | | Uç Insert | Vida Screw | Anahtar Torx Key |
|--|--|---------------|---------------------------------|---|----|-----|----|--------------|---------------|---------------------|
| WDA XNGU 1002 | | | D | Z | L1 | L | d | | | |
| SİPARİŞ KODU Ordering Code | SİPARİŞ KODU Ordering Code Inter Coolant | | | | | | | | | |
| X | ST 11677 | ✓ | 16 | 2 | 50 | 150 | 16 | XNGU 1002 | M3X8 | T10 |
| X | ST 11678 | ✓ | 20 | 2 | 50 | 150 | 20 | XNGU 1002 | M3X8 | T10 |
| X | ST 11679 | ✓ | 25 | 3 | 50 | 150 | 25 | XNGU 1002 | M3X8 | T10 |
| X | ST 15431 | ✓ | 32 | 4 | 50 | 150 | 32 | BOMT 09T3 | M2,5X7 | T08 |

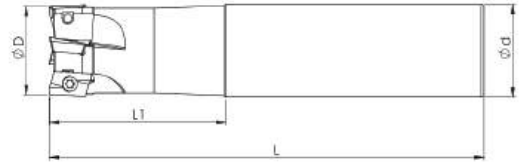

INGRSL BOMT 09T308



| Kesici Uç Uyumluluğu Insert Suitability | | Stok Stock | Takım Ölçüleri / Dimension (mm) | | | | | Uç Insert | Vida Screw | Anahtar Torx Key |
|--|--|---------------|---------------------------------|---|----|-----|----|--------------|---------------|---------------------|
| INGRSL BOMT 09T308 | | | D | Z | L1 | L | d | | | |
| SİPARİŞ KODU Ordering Code | SİPARİŞ KODU Ordering Code Inter Coolant | | | | | | | | | |
| ST 12619 | X | ✓ | 16 | 2 | 40 | 150 | 16 | BOMT 09T3 | M2,5X7 | T08 |
| ST 12620 | X | ✓ | 16 | 2 | 40 | 150 | 16 | BOMT 09T3 | M2,5X7 | T08 |
| ST 12621 | X | ✓ | 20 | 3 | 40 | 150 | 20 | BOMT 09T3 | M2,5X7 | T08 |
| ST 12622 | X | ✓ | 22 | 3 | 40 | 150 | 20 | BOMT 09T3 | M2,5X7 | T08 |
| ST 16516 | X | ✓ | 25 | 4 | 40 | 150 | 25 | BOMT 09T3 | M2,5X7 | T08 |

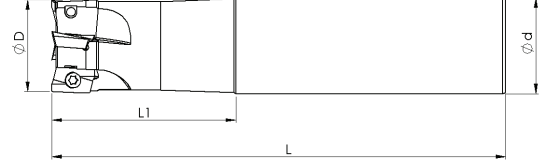

INGRSL BOMT 1304

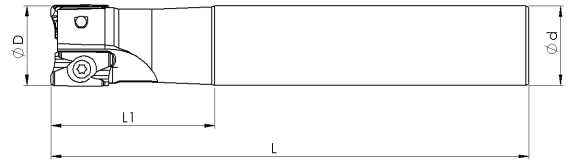

| Kesici Uç Uyumluluğu Insert Suitability | | | Takım Ölçüleri / Dimension (mm) | | | | | Uç Insert | Vida Screw | Anahtar Torx Key |
|--|--|---------------|---------------------------------|---|----|-----|----|---|---|---|
| INGRSL BOMT 1304 | | Stok Stock | D | Z | L1 | L | d |  |  |  |
| SİPARİŞ KODU Ordering Code | SİPARİŞ KODU Ordering Code Inter Coolant | | | | | | | | | |
| ST 8819 | X | ✓ | 20 | 2 | 50 | 150 | 20 | BOMT 1304 | M3,5X8X4.80 | T15 |
| ST 8820 | X | ✓ | 22 | 2 | 30 | 150 | 20 | BOMT 1304 | M3,5X8X4.80 | T15 |
| ST 8821 | X | ✓ | 25 | 3 | 50 | 150 | 25 | BOMT 1304 | M3,5X8X4.80 | T15 |
| ST 8822 | X | ✓ | 32 | 4 | 30 | 150 | 25 | BOMT 1304 | M3,5X8X4.80 | T15 |
| ST 8823 | X | ✓ | 32 | 4 | 50 | 150 | 32 | BOMT 1304 | M3,5X8X4.80 | T15 |

INGRSL AOMT 1605



| Kesici Uç Uyumluluğu Insert Suitability | | | Takım Ölçüleri / Dimension (mm) | | | | | Uç Insert | Vida Screw | Anahtar Torx Key |
|--|--|---------------|---------------------------------|---|----|-----|----|---|---|---|
| INGRSL AOMT 1605 | | Stok Stock | D | Z | L1 | L | d |  |  |  |
| SİPARİŞ KODU Ordering Code | SİPARİŞ KODU Ordering Code Inter Coolant | | | | | | | | | |
| ST 8370 | X | ✓ | 25 | 2 | 40 | 120 | 25 | AOMT 1605 | M4X9 | T15 |
| ST 8371 | X | ✓ | 25 | 2 | 50 | 150 | 25 | AOMT 1605 | M4X9 | T15 |
| ST 8372 | X | ✓ | 25 | 2 | 60 | 200 | 25 | AOMT 1605 | M4X9 | T15 |
| ST 8373 | X | ✓ | 32 | 3 | 40 | 150 | 25 | AOMT 1605 | M4X9 | T15 |
| ST 8374 | X | ✓ | 32 | 3 | 50 | 150 | 32 | AOMT 1605 | M4X9 | T15 |

TNGLY TOMT 0603 - 1004

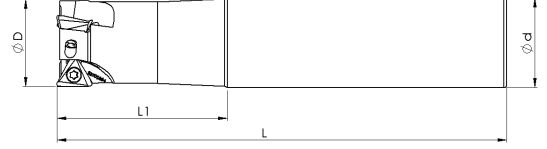

| Kesici Uç Uyumluluğu Insert Suitability | | Stok Stock | Takım Ölçüleri / Dimension (mm) | | | | | Uç Insert | Vida Screw | Anahtar Torx Key |
|--|--|---------------|---------------------------------|---|----|-----|----|--------------|---------------|---------------------|
| TNGLY TOMT 0603 - 1004 | | | D | Z | L1 | L | d | | | |
| SİPARİŞ KODU Ordering Code | SİPARİŞ KODU Ordering Code Inter Coolant | | | | | | | | | |
| X | ST 9301 | ✓ | 16 | 2 | 50 | 150 | 16 | TOMT 0603 | M2,5X6 | T08 |
| X | ST 9303 | ✓ | 20 | 3 | 50 | 150 | 20 | TOMT 0603 | M2,5X6 | T08 |

KYCR BDMT 0703



| Kesici Uç Uyumluluğu Insert Suitability | | Stok Stock | Takım Ölçüleri / Dimension (mm) | | | | | Uç Insert | Vida Screw | Anahtar Torx Key |
|--|--|---------------|---------------------------------|---|----|-----|----|--------------|---------------|---------------------|
| KYCR BDMT 0703 | | | D | Z | L1 | L | d | | | |
| SİPARİŞ KODU Ordering Code | SİPARİŞ KODU Ordering Code Inter Coolant | | | | | | | | | |
| ST 8761 | X | ✓ | 10 | 1 | 20 | 100 | 10 | BDMT 0703 | M2X5 | T06 |
| ST 8762 | X | ✓ | 11 | 2 | 25 | 120 | 10 | BDMT 0703 | M2X5 | T06 |
| ST 8763 | X | ✓ | 12 | 2 | 25 | 120 | 11 | BDMT 0703 | M2X5 | T06 |
| ST 8764 | X | ✓ | 12 | 2 | 30 | 120 | 12 | BDMT 0703 | M2X5 | T06 |
| ST 12666 | X | ✓ | 14 | 3 | 25 | 120 | 12 | BDMT 0703 | M2X6 | T06 |
| ST 8765 | X | ✓ | 16 | 3 | 40 | 120 | 16 | BDMT 0703 | M2X6 | T06 |

KYCR BDMT 1704

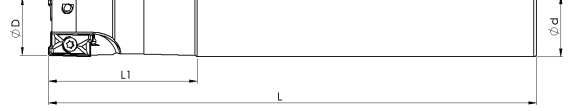

| Kesici Uç Uyumluluğu Insert Suitability | | Stok Stock | Takım Ölçüleri / Dimension (mm) | | | | | Uç Insert | Vida Screw | Anahtar Torx Key |
|--|--|---------------|---------------------------------|---|----|-----|----|--------------|---------------|---------------------|
| KYCR BDMT 1704 | | | D | Z | L1 | L | d | | | |
| SİPARİŞ KODU Ordering Code | SİPARİŞ KODU Ordering Code Inter Cooland | | | | | | | | | |
| x | ST 8796 | ✓ | 25 | 2 | 50 | 160 | 25 | BDMT 1704 | M4X8 | T15 |
| x | ST 8798 | ✓ | 32 | 3 | 60 | 200 | 32 | BDMT 1704 | M4X8 | T15 |

KYCR APKT 1003



| Kesici Uç Uyumluluğu Insert Suitability | | Stok Stock | Takım Ölçüleri / Dimension (mm) | | | | | Uç Insert | Vida Screw | Anahtar Torx Key |
|--|--|---------------|---------------------------------|---|----|-----|----|--------------|---------------|---------------------|
| KYCR APKT 1003 | | | D | Z | L1 | L | d | | | |
| SİPARİŞ KODU Ordering Code | SİPARİŞ KODU Ordering Code Inter Cooland | | | | | | | | | |
| x | ST 8617 | ✓ | 17 | 2 | 30 | 160 | 16 | APKT 1003 | M2,5X6 | T08 |
| x | ST 8620 | ✓ | 21 | 3 | 30 | 160 | 20 | APKT 1003 | M2,5X6 | T08 |
| x | ST 8623 | ✓ | 25 | 3 | 50 | 160 | 25 | APKT 1003 | M2,5X7 | T08 |

KYCR BDMT 11T3

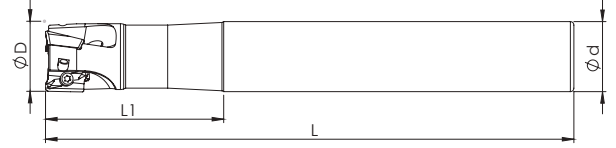

| Kesici Uç Uyumluluğu Insert Suitability | | Stok Stock | Takım Ölçüleri / Dimension (mm) | | | | | Uç Insert | Vida Screw | Anahtar Torx Key |
|--|----------|---------------|---------------------------------|---|----|-----|----|--------------|---------------|---------------------|
| KYCR BDMT 11T3 | | | D | Z | L1 | L | d | | | |
| X | ST 8794 | ✓ | 16 | 2 | 30 | 160 | 15 | BDMT 11T3 | M2,5X6 | T08 |
| X | ST 8766 | ✓ | 16 | 2 | 50 | 160 | 16 | BDMT 11T3 | M2,5X6 | T08 |
| X | ST 8767 | ✓ | 16 | 2 | 50 | 180 | 16 | BDMT 11T3 | M2,5X6 | T08 |
| X | ST 8770 | ✓ | 17 | 2 | 30 | 160 | 16 | BDMT 11T3 | M2,5X6 | T08 |
| X | ST 8772 | ✓ | 17 | 2 | 30 | 200 | 16 | BDMT 11T3 | M2,5X6 | T08 |
| ST 8774 | X | ✓ | 17 | 2 | 30 | 260 | 16 | BDMT 11T3 | M2,5X6 | T08 |
| X | ST 8795 | ✓ | 18 | 2 | 30 | 160 | 16 | BDMT 11T3 | M2,5X6 | T08 |
| X | ST 8775 | ✓ | 20 | 3 | 35 | 110 | 20 | BDMT 11T3 | M2,5X6 | T08 |
| X | ST 12353 | ✓ | 20 | 3 | 30 | 120 | 20 | BDMT 11T3 | M2,5X6 | T08 |
| X | ST 8776 | ✓ | 20 | 3 | 50 | 160 | 20 | BDMT 11T3 | M2,5X6 | T08 |
| X | ST 8777 | ✓ | 20 | 3 | 50 | 180 | 20 | BDMT 11T3 | M2,5X6 | T08 |
| X | ST 8778 | ✓ | 20 | 3 | 60 | 200 | 20 | BDMT 11T3 | M2,5X6 | T08 |
| X | ST 8779 | ✓ | 21 | 3 | 30 | 160 | 20 | BDMT 11T3 | M2,5X7 | T08 |
| X | ST 8780 | ✓ | 21 | 3 | 30 | 180 | 20 | BDMT 11T3 | M2,5X7 | T08 |
| X | ST 8781 | ✓ | 21 | 3 | 30 | 200 | 20 | BDMT 11T3 | M2,5X7 | T08 |
| ST 8782 | X | ✓ | 21 | 3 | 30 | 260 | 20 | BDMT 11T3 | M2,5X7 | T08 |
| X | ST 8783 | ✓ | 25 | 3 | 50 | 160 | 25 | BDMT 11T3 | M2,5X7 | T08 |
| X | ST 8784 | ✓ | 25 | 3 | 60 | 200 | 25 | BDMT 11T3 | M2,5X7 | T08 |
| X | ST 8785 | ✓ | 26 | 4 | 30 | 160 | 25 | BDMT 11T3 | M2,5X7 | T08 |
| X | ST 8786 | ✓ | 26 | 4 | 30 | 200 | 25 | BDMT 11T3 | M2,5X7 | T08 |
| ST 8787 | X | ✓ | 26 | 4 | 30 | 260 | 25 | BDMT 11T3 | M2,5X7 | T08 |
| X | ST 8789 | ✓ | 32 | 4 | 60 | 200 | 32 | BDMT 11T3 | M2,5X7 | T08 |
| X | ST 12563 | ✓ | 33 | 4 | 30 | 150 | 32 | BDMT 11T3 | M2,5X7 | T08 |
| X | ST 8792 | ✓ | 33 | 4 | 40 | 200 | 32 | BDMT 11T3 | M2,5X7 | T08 |

KYCR LOMU 1505

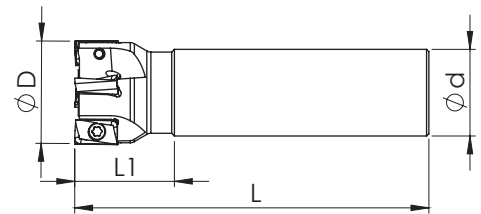

| Kesici Uç Uyumluluğu Insert Suitability | | Stok Stock | Takım Ölçüleri / Dimension (mm) | | | | | Uç Insert | Vida Screw | Anahtar Torx Key |
|--|----------|---------------|---------------------------------|---|----|-----|----|--------------|---------------|---------------------|
| KYCR LOMU 1505 | | | D | Z | L1 | L | d | | | |
| X | ST 12544 | ✓ | 28 | 2 | 30 | 160 | 25 | LOMU 1505 | M4X8 | T15 |
| X | ST 12545 | ✓ | 32 | 3 | 30 | 160 | 25 | LOMU 1505 | M4X8 | T15 |
| X | ST 12546 | ✓ | 32 | 3 | 50 | 160 | 32 | LOMU 1505 | M4X8 | T15 |

KYCR WNMU 0504



| Kesici Uç Uyumluluğu Insert Suitability | | Stok Stock | Takım Ölçüleri / Dimension (mm) | | | | | Uç Insert | Vida Screw | Anahtar Torx Key |
|--|--|---------------|---------------------------------|---|----|-----|----|--------------|---------------|---------------------|
| KYCR WNMU 0504 | | | D | Z | L1 | L | d | | | |
| SİPARİŞ KODU Ordering Code | SİPARİŞ KODU Ordering Code Inter Coolant | | | | | | | | | |
| X | ST 11984 | ✓ | 22 | 2 | 30 | 160 | 20 | WNMU 0504 | M3X8 | T10 |
| X | ST 11981 | ✓ | 25 | 2 | 35 | 120 | 25 | WNMU 0504 | M3X8 | T10 |
| X | ST 11982 | ✓ | 25 | 2 | 50 | 160 | 25 | WNMU 0504 | M3X8 | T10 |
| X | ST 11983 | ✓ | 26 | 2 | 35 | 160 | 25 | WNMU 0504 | M3X8 | T10 |
| X | ST 12577 | ✓ | 30 | 3 | 40 | 120 | 25 | WNMU 0504 | M3X8 | T10 |
| X | ST 11986 | ✓ | 32 | 3 | 50 | 160 | 32 | WNMU 0504 | M3X8 | T10 |
| X | ST 11987 | ✓ | 32 | 3 | 50 | 200 | 32 | WNMU 0504 | M3X8 | T10 |
| X | ST 9330 | ✓ | 40 | 3 | 36 | 100 | 20 | WNMU 0806 | M5X10 | T20 |
| X | ST 12953 | ✓ | 40 | 3 | 40 | 150 | 32 | WNMU 0806 | M5X10 | T20 |
| X | ST 9331 | ✓ | 40 | 3 | 40 | 160 | 32 | WNMU 0806 | M5X10 | T20 |

KYCR LOMU 1004

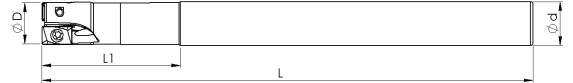

| Kesici Uç Uyumluluğu Insert Suitability | | Stok Stock | Takım Ölçüleri / Dimension (mm) | | | | | Uç Insert | Vida Screw | Anahtar Torx Key |
|--|--|---------------|---------------------------------|---|----|-----|----|--------------|---------------|---------------------|
| KYCR LOMU 1004 | | | D | Z | L1 | L | d | | | |
| SİPARİŞ KODU Ordering Code | SİPARİŞ KODU Ordering Code Inter Coolant | | | | | | | | | |
| X | ST 9054 | ✓ | 16 | 2 | 45 | 100 | 16 | LOMU 1004 | M3X8 | T10 |
| X | ST 9063 | ✓ | 16 | 2 | 36 | 150 | 16 | LOMU 1004 | M3X8 | T10 |
| X | ST 9055 | ✓ | 16 | 2 | 36 | 160 | 16 | LOMU 1004 | M3X8 | T10 |
| X | ST 9056 | ✓ | 17 | 2 | 36 | 180 | 16 | LOMU 1004 | M3X8 | T10 |
| X | ST 9065 | ✓ | 20 | 3 | 36 | 110 | 20 | LOMU 1004 | M3X8 | T10 |
| X | ST 9066 | ✓ | 20 | 3 | 35 | 160 | 20 | LOMU 1004 | M3X8 | T10 |
| X | ST 9060 | ✓ | 21 | 3 | 50 | 180 | 20 | LOMU 1004 | M3X8 | T10 |
| X | ST 13093 | ✓ | 21 | 3 | 30 | 200 | 20 | LOMU 1004 | M3X8 | T10 |
| X | ST 12579 | ✓ | 25 | 3 | 50 | 160 | 25 | LOMU 1004 | M3X8 | T10 |
| X | ST 12580 | ✓ | 25 | 3 | 60 | 200 | 25 | LOMU 1004 | M3X8 | T10 |
| X | ST 11950 | ✓ | 26 | 3 | 30 | 160 | 25 | LOMU 1004 | M3X8 | T10 |
| X | ST 13006 | ✓ | 28 | 4 | 30 | 160 | 25 | LOMU 1004 | M3X8 | T10 |

KYCR SOMT 1004



| Kesici Uç Uyumluluğu Insert Suitability | | Stok Stock | Takım Ölçüleri / Dimension (mm) | | | | | Uç Insert | Vida Screw | Anahtar Torx Key |
|--|--|---------------|---------------------------------|---|----|-----|----|--------------|---------------|---------------------|
| KYCR SOMT 1004 | | | D | Z | L1 | L | d | | | |
| SİPARİŞ KODU Ordering Code | SİPARİŞ KODU Ordering Code Inter Coolant | | | | | | | | | |
| X | ST 12062 | ✓ | 25 | 2 | 50 | 160 | 25 | SOMT 1004 | M4X11 | T15 |
| X | ST 12063 | ✓ | 26 | 2 | 30 | 160 | 25 | SOMT 1004 | M4X11 | T15 |
| X | ST 12064 | ✓ | 33 | 3 | 40 | 160 | 32 | SOMT 1004 | M4X11 | T15 |

CRTZ XDKT 11T3

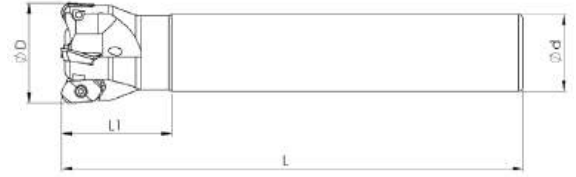

| Kesici Uç Uyumluluğu Insert Suitability | | Stok Stock | Takım Ölçüleri / Dimension (mm) | | | | | Uç Insert | Vida Screw | Anahtar Torx Key |
|--|--|---------------|---------------------------------|---|----|-----|----|--------------|---------------|---------------------|
| CRTZ XDKT 11T3 | | | D | Z | L1 | L | d | | | |
| SİPARİŞ KODU Ordering Code | SİPARİŞ KODU Ordering Code Inter Coolant | | | | | | | | | |
| ST 9357 | X | ✓ | 16 | 2 | 30 | 150 | 15 | XDKT 11T3 | M2,5X6 | T08 |
| ST 9358 | X | ✓ | 20 | 3 | 30 | 150 | 19 | XDKT 11T3 | M2,5X6 | T08 |
| ST 9359 | X | ✓ | 25 | 3 | 30 | 150 | 24 | XDKT 11T3 | M2,5X7 | T08 |
| ST 9360 | X | ✓ | 32 | 4 | 40 | 150 | 25 | XDKT 11T3 | M2,5X7 | T08 |

BHLR APKT 1604

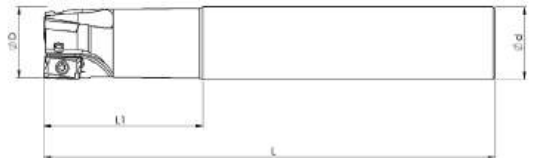

| Kesici Uç Uyumluluğu Insert Suitability | | Stok Stock | Takım Ölçüleri / Dimension (mm) | | | | | Uç Insert | Vida Screw | Anahtar Torx Key |
|--|--|---------------|---------------------------------|---|----|-----|----|--------------|---------------|---------------------|
| BHLR APKT 1604 | | | D | Z | L1 | L | d | | | |
| SİPARİŞ KODU Ordering Code | SİPARİŞ KODU Ordering Code Inter Coolant | | | | | | | | | |
| ST 11687 | X | ✓ | 25 | 2 | 50 | 150 | 25 | APKT 1604 | M4X11 | T15 |
| ST 11688 | X | ✓ | 32 | 3 | 50 | 150 | 32 | APKT 1604 | M4X11 | T15 |

ZCC SDMT 06 - 09



| Kesici Uç Uyumluluğu Insert Suitability | | Stok Stock | Takım Ölçüleri / Dimension (mm) | | | | | Uç Insert | Vida Screw | Vida Screw | Anahtar Torx Key |
|--|--|---------------|---------------------------------|---|----|-----|----|--------------|---------------|---------------|---------------------|
| ZCC SDMT 06 - 09 | | | D | Z | L1 | L | d | | | | |
| SİPARİŞ KODU Ordering Code | SİPARİŞ KODU Ordering Code Inter Coolant | | | | | | | | | | |
| X | ST 9240 | ✓ | 16 | 2 | 40 | 150 | 16 | SDMT 06T2 | M2,2X5 | - | T06 |
| X | ST 9241 | ✓ | 17 | 2 | 25 | 160 | 16 | SDMT 06T2 | M2,2X5 | - | T06 |
| X | ST 9242 | ✓ | 20 | 2 | 40 | 150 | 20 | SDMT 06T2 | M2,2X5 | - | T06 |
| X | ST 9243 | ✓ | 20 | 3 | 40 | 150 | 20 | SDMT 06T2 | M2,2X5 | - | T06 |
| X | ST 12369 | ✓ | 20 | 3 | 40 | 160 | 20 | SDMT 06T2 | M2,2X5 | - | T06 |
| X | ST 9244 | ✓ | 21 | 3 | 25 | 200 | 20 | SDMT 06T2 | M2,2X5 | - | T06 |
| X | ST 9260 | ✓ | 22 | 2 | 25 | 170 | 20 | SDMT 09T3 | M3,5X8 | M3,5X10 | T15 |
| X | ST 9264 | ✓ | 25 | 2 | 40 | 160 | 25 | SDMT 09T3 | M3,5X8 | M3,5X10 | T15 |
| X | ST 11525 | ✓ | 25 | 3 | 50 | 160 | 25 | SDMT 09T3 | M3,5X8 | M3,5X10 | T15 |
| X | ST 11524 | ✓ | 25 | 2 | 60 | 200 | 25 | SDMT 09T3 | M3,5X8 | M3,5X10 | T15 |
| X | ST 12913 | ✓ | 25 | 3 | 60 | 200 | 25 | SDMT 09T3 | M3,5X8 | M3,5X10 | T15 |
| X | ST 11939 | ✓ | 26 | 2 | 30 | 160 | 25 | SDMT 09T3 | M3,5X8 | M3,5X10 | T15 |
| X | ST 12769 | ✓ | 26 | 3 | 30 | 160 | 25 | SDMT 09T3 | M3,5X8 | M3,5X10 | T15 |
| X | ST 9266 | ✓ | 26 | 2 | 30 | 200 | 25 | SDMT 09T3 | M3,5X8 | M3,5X10 | T15 |
| X | ST 12878 | ✓ | 26 | 3 | 30 | 160 | 25 | SDMT 09T3 | M3,5X8 | M3,5X10 | T15 |
| X | ST 9268 | ✓ | 32 | 3 | 30 | 150 | 25 | SDMT 09T3 | M3,5X8 | M3,5X10 | T15 |
| X | ST 9269 | ✓ | 32 | 3 | 50 | 150 | 32 | SDMT 09T3 | M3,5X8 | M3,5X10 | T15 |
| X | ST 9271 | ✓ | 32 | 3 | 50 | 160 | 32 | SDMT 09T3 | M3,5X8 | M3,5X10 | T15 |
| X | ST 11519 | ✓ | 32 | 3 | 60 | 200 | 32 | SDMT 09T3 | M3,5X8 | M3,5X10 | T15 |
| X | ST 11471 | ✓ | 33 | 3 | 40 | 160 | 32 | SDMT 09T3 | M3,5X8 | M3,5X10 | T15 |
| X | ST 9273 | ✓ | 33 | 3 | 30 | 200 | 32 | SDMT 09T3 | M3,5X8 | M3,5X10 | T15 |
| ST 12879 | X | ✓ | 33 | 3 | 30 | 250 | 32 | SDMT 09T3 | M3,5X8 | M3,5X10 | T15 |
| X | ST 12902 | ✓ | 35 | 4 | 30 | 160 | 32 | SDMT 09T3 | M3,5X8 | M3,5X10 | T15 |
| X | ST 11324 | ✓ | 42 | 4 | 40 | 160 | 32 | SDMT 09T3 | M3,5X8 | M3,5X10 | T15 |

PLBT SP.. 08T3

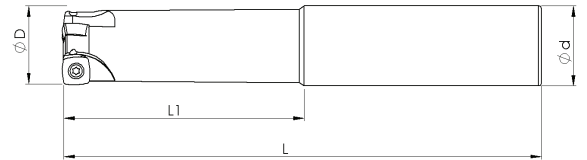

| Kesici Uç Uyumluluğu Insert Suitability | | Stok Stock | Takım Ölçüleri / Dimension (mm) | | | | | Uç Insert | Vida Screw | Anahtar Torx Key |
|--|--|---------------|---------------------------------|---|----|-----|----|--------------|---------------|---------------------|
| PLBT SP.. 08T3 | | | D | Z | L1 | L | d | | | |
| SİPARİŞ KODU Ordering Code | SİPARİŞ KODU Ordering Code Inter Coolant | | | | | | | | | |
| ST 9285 | X | ✓ | 20 | 2 | 60 | 150 | 20 | SPKT 08T3 | M3X8 | T10 |
| ST 9286 | X | ✓ | 25 | 3 | 70 | 150 | 25 | SPKT 08T3 | M3X8 | T10 |

PLBT SDMX 09T3

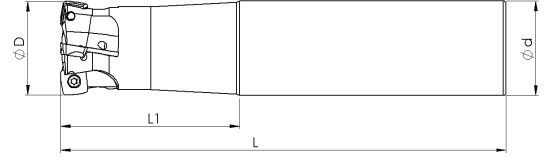

| Kesici Uç Uyumluluğu Insert Suitability | | Stok Stock | Takım Ölçüleri / Dimension (mm) | | | | | Uç Insert | Vida Screw | Anahtar Torx Key |
|--|--|---------------|---------------------------------|---|----|-----|----|--------------|---------------|---------------------|
| PLBT SDMX 09T3 | | | D | Z | L1 | L | d | | | |
| SİPARİŞ KODU Ordering Code | SİPARİŞ KODU Ordering Code Inter Coolant | | | | | | | | | |
| x | ST 11712 | ✓ | 25 | 3 | 50 | 150 | 25 | SDMX 09T3 | M3X8 | T10 |
| x | ST 11713 | ✓ | 32 | 4 | 50 | 150 | 32 | SDMX 09T3 | M3X8 | T10 |

TT BLMP 0603

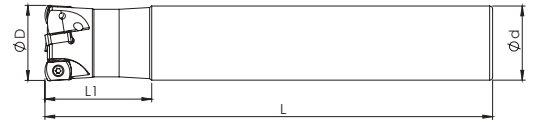

| Kesici Uç Uyumluluğu Insert Suitability | | Stok Stock | Takım Ölçüleri / Dimension (mm) | | | | | Uç Insert | Vida Screw | Anahtar Torx Key |
|--|--|---------------|---------------------------------|---|----|-----|----|--------------|---------------|---------------------|
| TT BLMP 0603 | | | D | Z | L1 | L | d | | | |
| SİPARİŞ KODU Ordering Code | SİPARİŞ KODU Ordering Code Inter Coolant | | | | | | | | | |
| x | ST 8802 | ✓ | 16 | 2 | 30 | 150 | 15 | BLMP 0603 | M2,5X7 | T08 |
| x | ST 8803 | ✓ | 16 | 2 | 50 | 150 | 16 | BLMP 0603 | M2,5X7 | T08 |
| x | ST 11561 | ✓ | 17 | 2 | 30 | 100 | 16 | BLMP 0603 | M2,5X7 | T08 |
| x | ST 8804 | ✓ | 17 | 2 | 30 | 150 | 16 | BLMP 0603 | M2,5X7 | T08 |
| x | ST 8805 | ✓ | 17 | 2 | 30 | 200 | 16 | BLMP 0603 | M2,5X7 | T08 |
| x | ST 8811 | ✓ | 20 | 3 | 50 | 150 | 20 | BLMP 0603 | M2,5X7 | T08 |
| x | ST 8806 | ✓ | 21 | 3 | 30 | 150 | 20 | BLMP 0603 | M2,5X7 | T08 |
| x | ST 8807 | ✓ | 21 | 3 | 30 | 200 | 20 | BLMP 0603 | M2,5X7 | T08 |
| x | ST 8810 | ✓ | 25 | 4 | 50 | 150 | 25 | BLMP 0603 | M2,5X7 | T08 |
| x | ST 8808 | ✓ | 26 | 4 | 30 | 150 | 25 | BLMP 0603 | M2,5X7 | T08 |
| x | ST 8809 | ✓ | 26 | 4 | 30 | 200 | 25 | BLMP 0603 | M2,5X7 | T08 |
| x | ST 8812 | ✓ | 32 | 5 | 60 | 200 | 32 | BLMP 0603 | M2,5X7 | T08 |
| x | ST 11330 | ✓ | 33 | 5 | 40 | 200 | 32 | BLMP 0603 | M2,5X7 | T08 |

KYCR LPGT 0102

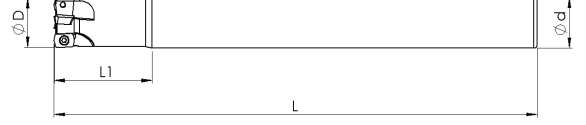

| Kesici Uç Uyumluluğu Insert Suitability | | Stok Stock | Takım Ölçüleri / Dimension (mm) | | | | | Uç Insert | Vida Screw | Anahtar Torx Key |
|--|--|---------------|---------------------------------|---|----|-----|----|--------------|---------------|---------------------|
| KYCR LPGT 0102 | | | D | Z | L1 | L | d | | | |
| SİPARİŞ KODU Ordering Code | SİPARİŞ KODU Ordering Code Inter Coolant | | | | | | | | | |
| ST 12048 | X | ✓ | 10 | 3 | 30 | 120 | 9 | LPGT 0102 | M2X5 | T06 |
| ST 9075 | X | ✓ | 10 | 2 | 20 | 100 | 10 | LPGT 0102 | M2X5 | T06 |
| ST 9076 | X | ✓ | 11 | 2 | 22 | 120 | 10 | LPGT 0102 | M2X5 | T06 |
| ST 9077 | X | ✓ | 12 | 2 | 20 | 120 | 11 | LPGT 0102 | M2X5 | T06 |
| ST 9078 | X | ✓ | 12 | 3 | 20 | 120 | 11 | LPGT 0102 | M2X5 | T06 |
| ST 9084 | X | ✓ | 12 | 2 | 25 | 100 | 12 | LPGT 0102 | M2X5 | T06 |
| ST 9079 | X | ✓ | 12 | 2 | 25 | 120 | 12 | LPGT 0102 | M2X5 | T06 |
| ST 9085 | X | ✓ | 12 | 3 | 25 | 120 | 12 | LPGT 0102 | M2X5 | T06 |
| ST 9080 | X | ✓ | 12 | 3 | 80 | 150 | 12 | LPGT 0102 | M2X5 | T06 |
| ST 11367 | X | ✓ | 14 | 3 | 30 | 120 | 14 | LPGT 0102 | M2X5 | T06 |
| ST 9083 | X | ✓ | 16 | 4 | 30 | 160 | 16 | LPGT 0102 | M2X5 | T06 |

KYCR LOGU 0303

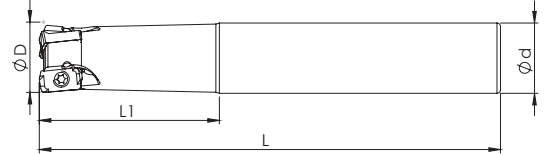

| Kesici Uç Uyumluluğu Insert Suitability | | Stok Stock | Takım Ölçüleri / Dimension (mm) | | | | | Uç Insert | Vida Screw | Anahtar Torx Key |
|--|--|---------------|---------------------------------|---|----|-----|----|--------------|---------------|---------------------|
| KYCR LOGU 0303 | | | D | Z | L1 | L | d | | | |
| SİPARİŞ KODU Ordering Code | SİPARİŞ KODU Ordering Code Inter Coolant | | | | | | | | | |
| X | ST 9052 | ✓ | 16 | 2 | 30 | 160 | 15 | LOGU 0303 | M3X8 | T08 - T10 |
| X | ST 12428 | ✓ | 16 | 2 | 35 | 110 | 16 | LOGU 0303 | M3X8 | T08 - T10 |
| X | ST 9029 | ✓ | 16 | 2 | 50 | 160 | 16 | LOGU 0303 | M3X8 | T08 - T10 |
| X | ST 9030 | ✓ | 16 | 2 | 60 | 200 | 16 | LOGU 0303 | M3X8 | T08 - T10 |
| X | ST 9031 | ✓ | 17 | 2 | 30 | 160 | 16 | LOGU 0303 | M3X8 | T08 - T10 |
| X | ST 9032 | ✓ | 17 | 2 | 30 | 200 | 16 | LOGU 0303 | M3X8 | T08 - T10 |
| X | ST 9033 | ✓ | 18 | 2 | 30 | 160 | 16 | LOGU 0303 | M3X8 | T08 - T10 |
| X | ST 11376 | ✓ | 20 | 3 | 35 | 110 | 20 | LOGU 0303 | M3X8 | T08 - T10 |
| X | ST 9034 | ✓ | 20 | 3 | 40 | 130 | 20 | LOGU 0303 | M3X8 | T08 - T10 |
| X | ST 9035 | ✓ | 20 | 3 | 50 | 160 | 20 | LOGU 0303 | M3X8 | T08 - T10 |
| X | ST 9053 | ✓ | 20 | 3 | 60 | 200 | 20 | LOGU 0303 | M3X8 | T08 - T10 |
| X | ST 9037 | ✓ | 21 | 3 | 30 | 160 | 20 | LOGU 0303 | M3X8 | T08 - T10 |
| X | ST 12876 | ✓ | 21 | 3 | 30 | 200 | 20 | LOGU 0303 | M3X8 | T08 - T10 |
| X | ST 9039 | ✓ | 22 | 3 | 30 | 180 | 20 | LOGU 0303 | M3X8 | T08 - T10 |
| X | ST 9040 | ✓ | 25 | 4 | 50 | 160 | 25 | LOGU 0303 | M3X8 | T08 - T10 |
| X | ST 9041 | ✓ | 25 | 4 | 50 | 180 | 25 | LOGU 0303 | M3X8 | T08 - T10 |
| X | ST 9043 | ✓ | 26 | 4 | 30 | 180 | 25 | LOGU 0303 | M3X8 | T08 - T10 |

KYCR LOGU 0303

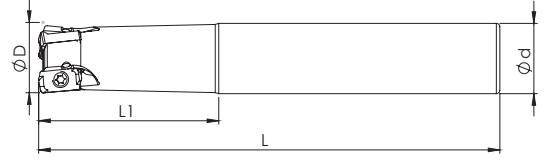

| Kesici Uç Uyumluluğu Insert Suitability | | Stok Stock | Takım Ölçüleri / Dimension (mm) | | | | | Uç İnsert | Vida Screw | Anahtar Torx Key |
|--|--|---------------|---------------------------------|---|----|-----|----|--------------|---------------|---------------------|
| KYCR LOGU 0303 | | | D | Z | L1 | L | d | | | |
| SİPARİŞ KODU Ordering Code | SİPARİŞ KODU Ordering Code Inter Coolant | | | | | | | | | |
| X | ST 11920 | ✓ | 26 | 4 | 30 | 200 | 25 | LOGU 0303 | M3X8 | T08 - T10 |
| ST 11928 | X | ✓ | 26 | 4 | 30 | 250 | 25 | LOGU 0303 | M3X8 | T08 - T10 |
| X | ST 9051 | ✓ | 28 | 4 | 30 | 160 | 25 | LOGU 0303 | M3X8 | T08 - T10 |
| X | ST 13068 | ✓ | 28 | 4 | 30 | 200 | 25 | LOGU 0303 | M3X8 | T08 - T10 |
| X | ST 9047 | ✓ | 32 | 5 | 50 | 160 | 32 | LOGU 0303 | M3X8 | T08 - T10 |
| X | ST 9048 | ✓ | 32 | 5 | 60 | 200 | 32 | LOGU 0303 | M3X8 | T08 - T10 |
| X | ST 9049 | ✓ | 33 | 5 | 40 | 160 | 32 | LOGU 0303 | M3X8 | T08 - T10 |

WLTR P2633 - R10 - R14

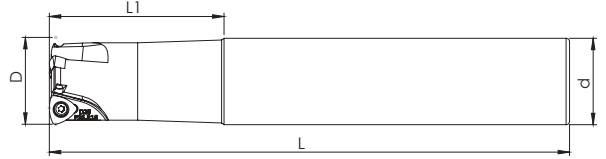

| Kesici Uç Uyumluluğu Insert Suitability | | Stok Stock | Takım Ölçüleri / Dimension (mm) | | | | | Uç İnsert | Vida Screw | Anahtar Torx Key |
|--|--|---------------|---------------------------------|---|----|-----|----|--------------|---------------|---------------------|
| WLTR P2633 - R10 - R14 | | | D | Z | L1 | L | d | | | |
| SİPARİŞ KODU Ordering Code | SİPARİŞ KODU Ordering Code Inter Coolant | | | | | | | | | |
| X | ST 9128 | ✓ | 25 | 3 | 50 | 150 | 25 | P26335R-10 | M2,5X7 | T08 |
| X | ST 9129 | ✓ | 26 | 3 | 30 | 200 | 25 | P26335R-10 | M2,5X7 | T08 |
| X | ST 9130 | ✓ | 32 | 4 | 50 | 150 | 32 | P26335R-10 | M2,5X7 | T08 |
| X | ST 9131 | ✓ | 32 | 3 | 50 | 150 | 32 | P26335R-14 | M4X10 | T15 |

KRLY WNMX 09T3

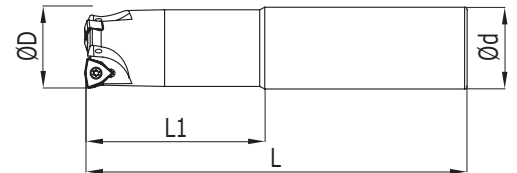

| Kesici Uç Uyumluluğu Insert Suitability | | Stok Stock | Takım Ölçüleri / Dimension (mm) | | | | | Uç İnsert | Vida Screw | Anahtar Torx Key |
|--|--|---------------|---------------------------------|---|----|-----|----|--------------|---------------|---------------------|
| KRLY WNMX 09T3 | | | D | Z | L1 | L | d | | | |
| SİPARİŞ KODU Ordering Code | SİPARİŞ KODU Ordering Code Inter Coolant | | | | | | | | | |
| X | ST 9336 | ✓ | 25 | 2 | 70 | 150 | 25 | WNMX 09T3 | M3X8 | T10 |
| X | ST 9337 | ✓ | 32 | 3 | 70 | 150 | 32 | WNMX 09T3 | M3X8 | T10 |

KRLY WNMX 0603

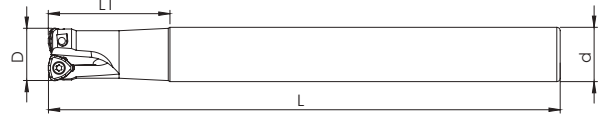

| Kesici Uç Uyumluluğu Insert Suitability | | Stok Stock | Takım Ölçüleri / Dimension (mm) | | | | | Uç İnsert | Vida Screw | Anahtar Torx Key |
|--|--|---------------|---------------------------------|---|----|-----|----|--------------|---------------|---------------------|
| KRLY WNMX 0603 | | | D | Z | L1 | L | d | | | |
| SİPARİŞ KODU Ordering Code | SİPARİŞ KODU Ordering Code Inter Coolant | | | | | | | | | |
| X | ST 9332 | ✓ | 16 | 2 | 70 | 150 | 16 | WNMX 0603 | M2,5X7 | T08 |
| X | ST 9334 | ✓ | 17 | 2 | 25 | 150 | 16 | WNMX 0603 | M2,5X7 | T08 |
| X | ST 9333 | ✓ | 20 | 3 | 70 | 150 | 20 | WNMX 0603 | M2,5X7 | T08 |
| X | ST 9335 | ✓ | 21 | 3 | 25 | 150 | 20 | WNMX 0603 | M2,5X7 | T08 |

KRLY LPMW 0402

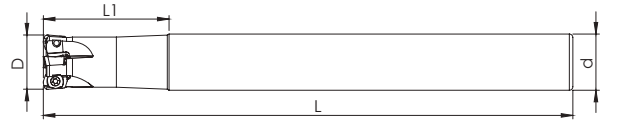

| Kesici Uç Uyumluluğu Insert Suitability | | Stok Stock | Takım Ölçüleri / Dimension (mm) | | | | | Uç İnsert | Vida Screw | Anahtar Torx Key |
|--|--|---------------|---------------------------------|---|----|-----|----|--------------|---------------|---------------------|
| KRLY LPMW 0402 | | | D | Z | L1 | L | d | | | |
| SİPARİŞ KODU Ordering Code | SİPARİŞ KODU Ordering Code Inter Coolant | | | | | | | | | |
| ST 9103 | X | ✓ | 10 | 2 | 35 | 120 | 10 | LPMW 0402 | M1,8X4 | T06 |
| ST 9104 | X | ✓ | 12 | 3 | 35 | 120 | 12 | LPMW 0402 | M1,8X4 | T06 |
| ST 12440 | X | ✓ | 14 | 4 | 30 | 120 | 12 | LPMW 0402 | M1,8X4 | T06 |
| ST 11201 | X | ✓ | 16 | 4 | 50 | 150 | 16 | LPMW 0402 | M1,8X4 | T06 |
| ST 9105 | X | ✓ | 16 | 4 | 35 | 120 | 16 | LPMW 0402 | M1,8X4 | T06 |

KRLY LNMX 0603



| Kesici Uç Uyumluluğu Insert Suitability | | Stok Stock | Takım Ölçüleri / Dimension (mm) | | | | | Uç Insert | Vida Screw | Anahtar Torx Key |
|--|--|---------------|---------------------------------|---|----|-----|----|--------------|---------------|---------------------|
| KRLY LNMX 0603 | | | D | Z | L1 | L | d | | | |
| SİPARİŞ KODU Ordering Code | SİPARİŞ KODU Ordering Code Inter Cooland | | | | | | | | | |
| x | ST 11398 | ✓ | 16 | 2 | 40 | 130 | 16 | LNMX 0603 | M3X8 | T10 |
| x | ST 12339 | ✓ | 16 | 2 | 50 | 150 | 16 | LNMX 0603 | M3X8 | T10 |
| x | ST 11715 | ✓ | 17 | 2 | 30 | 200 | 16 | LNMX 0603 | M3X8 | T10 |
| x | ST 11399 | ✓ | 20 | 3 | 50 | 150 | 20 | LNMX 0603 | M3X8 | T10 |
| ST 12340 | x | ✓ | 20 | 3 | 60 | 250 | 20 | LNMX 0603 | M3X8 | T10 |
| x | ST 12341 | ✓ | 21 | 3 | 30 | 150 | 20 | LNMX 0603 | M3X8 | T10 |
| x | ST 12342 | ✓ | 25 | 4 | 50 | 150 | 25 | LNMX 0603 | M3X8 | T10 |
| x | ST 11400 | ✓ | 25 | 4 | 50 | 160 | 25 | LNMX 0603 | M3X8 | T10 |
| ST 12343 | x | ✓ | 25 | 4 | 60 | 250 | 25 | LNMX 0603 | M3X8 | T10 |
| x | ST 12344 | ✓ | 32 | 5 | 50 | 150 | 32 | LNMX 0603 | M3X8 | T10 |
| x | ST 12422 | ✓ | 40 | 6 | 40 | 150 | 32 | LNMX 0603 | M3X8 | T10 |

BHLR SDMT 1004

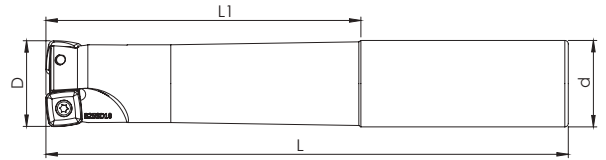

| Kesici Uç Uyumluluğu Insert Suitability | | Stok Stock | Takım Ölçüleri / Dimension (mm) | | | | | Uç Insert | Vida Screw | Anahtar Torx Key |
|--|--|---------------|---------------------------------|---|----|-----|----|--------------|---------------|---------------------|
| BHLR SDMT 1004 | | | D | Z | L1 | L | d | | | |
| SİPARİŞ KODU Ordering Code | SİPARİŞ KODU Ordering Code Inter Cooland | | | | | | | | | |
| x | ST 9276 | ✓ | 32 | 3 | 90 | 150 | 32 | SDMT 1004 | M3X8 | T10 |
| x | ST 12682 | ✓ | 33 | 3 | 30 | 200 | 32 | SDMT 1004 | M3X8 | T10 |

PRMT ZDCW 09T3

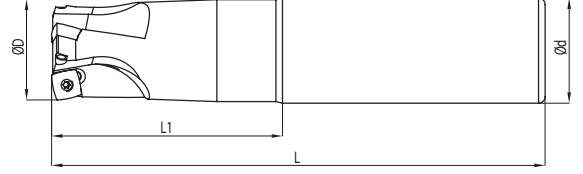

| Kesici Uç Uyumluluğu Insert Suitability | | Stok Stock | Takım Ölçüleri / Dimension (mm) | | | | | Uç Insert | Vida Screw | Anahtar Torx Key |
|--|-------------------------------|---------------|---------------------------------|---|----|-----|----|--------------|---------------|---------------------|
| PRMT ZDCW 09T3 | | | D | Z | L1 | L | d | | | |
| SIPARIŞ KODU Ordering Code | SIPARIŞ KODU Ordering Code | | | | | | | | | |
| x | ST 9429 | ✓ | 25 | 2 | 50 | 150 | 25 | ZDCW 09T3 | M3X8 | T15 |
| x | ST 9430 | ✓ | 32 | 3 | 50 | 150 | 32 | ZDCW 09T3 | M3X8 | T15 |

TNGLY LNMU 0303

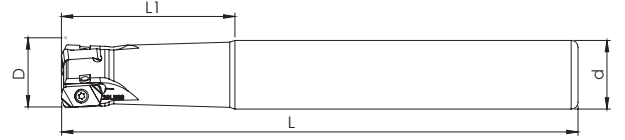

| Kesici Uç Uyumluluğu Insert Suitability | | Stok Stock | Takım Ölçüleri / Dimension (mm) | | | | | Uç Insert | Vida Screw | Anahtar Torx Key |
|--|-------------------------------|---------------|---------------------------------|---|----|-----|----|--------------|---------------|---------------------|
| TNGLY LNMU 0303 | | | D | Z | L1 | L | d | | | |
| SIPARIŞ KODU Ordering Code | SIPARIŞ KODU Ordering Code | | | | | | | | | |
| x | ST 8991 | ✓ | 16 | 2 | 50 | 160 | 16 | LNMU 0303 | M2,5X7 | T08 |
| x | ST 12862 | ✓ | 16 | 2 | 60 | 200 | 16 | LNMU 0303 | M2,5X7 | T08 |
| ST 12897 | x | ✓ | 16 | 2 | 60 | 250 | 16 | LNMU 0303 | M2,5X7 | T08 |
| x | ST 11485 | ✓ | 17 | 2 | 30 | 160 | 16 | LNMU 0303 | M2,5X7 | T08 |
| x | ST 11486 | ✓ | 17 | 2 | 30 | 200 | 16 | LNMU 0303 | M2,5X7 | T08 |
| x | ST 8992 | ✓ | 18 | 2 | 30 | 150 | 16 | LNMU 0303 | M2,5X7 | T08 |
| x | ST 8993 | ✓ | 20 | 3 | 50 | 160 | 20 | LNMU 0303 | M2,5X7 | T08 |
| x | ST 11372 | ✓ | 20 | 3 | 60 | 200 | 20 | LNMU 0303 | M2,5X7 | T08 |
| x | ST 8994 | ✓ | 21 | 3 | 30 | 160 | 20 | LNMU 0303 | M2,5X7 | T08 |
| x | ST 8998 | ✓ | 21 | 3 | 30 | 200 | 20 | LNMU 0303 | M2,5X7 | T08 |
| x | ST 11445 | ✓ | 22 | 3 | 30 | 160 | 20 | LNMU 0303 | M2,5X7 | T08 |
| x | ST 8996 | ✓ | 25 | 4 | 50 | 160 | 25 | LNMU 0303 | M2,5X7 | T08 |
| x | ST 8999 | ✓ | 25 | 4 | 60 | 200 | 25 | LNMU 0303 | M2,5X7 | T08 |
| x | ST 9000 | ✓ | 26 | 4 | 30 | 160 | 25 | LNMU 0303 | M2,5X7 | T08 |
| x | ST 11338 | ✓ | 26 | 4 | 30 | 200 | 25 | LNMU 0303 | M2,5X7 | T08 |
| ST 11202 | x | ✓ | 26 | 4 | 30 | 250 | 25 | LNMU 0303 | M2,5X7 | T08 |
| x | ST 8997 | ✓ | 32 | 4 | 50 | 160 | 32 | LNMU 0303 | M2,5X7 | T08 |
| x | ST 9001 | ✓ | 32 | 4 | 60 | 200 | 32 | LNMU 0303 | M2,5X7 | T08 |
| x | ST 12833 | ✓ | 33 | 5 | 30 | 160 | 32 | LNMU 0303 | M2,5X7 | T08 |
| x | ST 9002 | ✓ | 33 | 4 | 30 | 200 | 32 | LNMU 0303 | M2,5X7 | T08 |

WDA XPPT 0703



| Kesici Uç Uyumluluğu Insert Suitability | | Stok Stock | Takım Ölçüleri / Dimension (mm) | | | | | Uç Insert | Vida Screw | Anahtar Torx Key |
|--|-------------------------------|---------------|---------------------------------|---|----|-----|----|--------------|---------------|---------------------|
| WDA XPPT 0703 | | | D | Z | L1 | L | d | | | |
| SİPARİŞ KODU Ordering Code | SİPARİŞ KODU Ordering Code | | | | | | | | | |
| x | ST 9418 | ✓ | 16 | 2 | 50 | 170 | 16 | XPPT 0703 | M3X8 | T10 |
| x | ST 9419 | ✓ | 20 | 2 | 50 | 170 | 20 | XPPT 0703 | M3X8 | T10 |
| x | ST 14117 | ✓ | 20 | 3 | 50 | 170 | 20 | XPPT 0703 | M3X8 | T10 |

VNDRT XPW. 0603

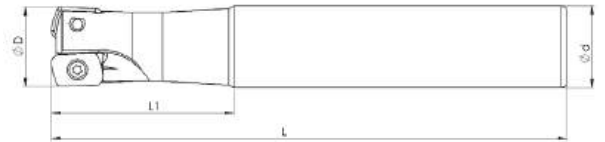

| Kesici Uç Uyumluluğu Insert Suitability | | Stok Stock | Takım Ölçüleri / Dimension (mm) | | | | | Uç Insert | Vida Screw | Anahtar Torx Key |
|--|-------------------------------|---------------|---------------------------------|---|----|-----|----|--------------|---------------|---------------------|
| VNDRT XPW. 0603 | | | D | Z | L1 | L | d | | | |
| SİPARİŞ KODU Ordering Code | SİPARİŞ KODU Ordering Code | | | | | | | | | |
| x | ST 9424 | ✓ | 17 | 2 | 30 | 150 | 16 | XPW. 0603 | M2,5X6 | T08 |
| x | ST 9426 | ✓ | 21 | 3 | 30 | 150 | 20 | XPW. 0603 | M2,5X6 | T08 |

PLBT - VNDRT XDHW 0602

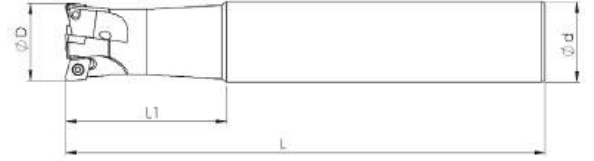

| Kesici Uç Uyumluluğu Insert Suitability | | Stok Stock | Takım Ölçüleri / Dimension (mm) | | | | | Uç Insert | Vida Screw | Anahtar Torx Key |
|--|--|---------------|---------------------------------|---|----|-----|----|--------------|---------------|---------------------|
| PLBT - VNDRT XDHW 0602 | | | D | Z | L1 | L | d | | | |
| SİPARİŞ KODU Ordering Code | SİPARİŞ KODU Ordering Code Inter Cooland | | | | | | | | | |
| X | ST 9349 | ✓ | 16 | 2 | 50 | 150 | 16 | XDHW 0602 | M2,5X6 | T08 |
| X | ST 11854 | ✓ | 17 | 2 | 30 | 150 | 16 | XDHW 0602 | M2,5X6 | T08 |
| X | ST 9350 | ✓ | 20 | 3 | 50 | 150 | 20 | XDHW 0602 | M2,5X7 | T08 |
| X | ST 11716 | ✓ | 25 | 4 | 50 | 150 | 25 | XDHW 0602 | M2,5X7 | T08 |

WLTR ENMX 08T3



| Kesici Uç Uyumluluğu Insert Suitability | | Stok Stock | Takım Ölçüleri / Dimension (mm) | | | | | Uç Insert | Vida Screw | Anahtar Torx Key |
|--|--|---------------|---------------------------------|---|----|-----|----|--------------|---------------|---------------------|
| WLTR ENMX 08T3 | | | D | Z | L1 | L | d | | | |
| SİPARİŞ KODU Ordering Code | SİPARİŞ KODU Ordering Code Inter Cooland | | | | | | | | | |
| X | ST 12268 | ✓ | 16 | 2 | 40 | 150 | 16 | ENMX 08T3 | M2,5X6 | T08 |
| X | ST 12507 | ✓ | 16 | 2 | 50 | 200 | 16 | ENMX 08T3 | M2,5X6 | T08 |
| X | ST 12508 | ✓ | 20 | 3 | 40 | 150 | 20 | ENMX 08T3 | M2,5X7 | T08 |
| X | ST 12548 | ✓ | 25 | 4 | 40 | 150 | 25 | ENMX 08T3 | M2,5X7 | T08 |

ISO WDKT 08

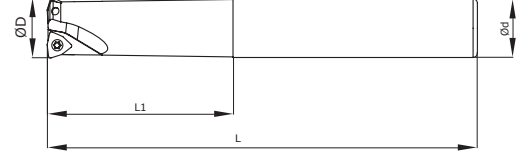

| Kesici Uç Uyumluluğu Insert Suitability | | Stok Stock | Takım Ölçüleri / Dimension (mm) | | | | | Uç Insert | Vida Screw | Anahtar Torx Key |
|--|--|---------------|---------------------------------|---|----|-----|----|--------------|---------------|---------------------|
| ISO WDKT 08 | | | D | Z | L1 | L | d | | | |
| SİPARİŞ KODU Ordering Code | SİPARİŞ KODU Ordering Code Inter Coolant | | | | | | | | | |
| ST 9321 | x | ✓ | 25 | 2 | 70 | 150 | 25 | WDKT 08.. | M3X8 | T10 |
| ST 9322 | x | ✓ | 30 | 2 | 70 | 150 | 32 | WDKT 08.. | M3X8 | T10 |
| ST 9323 | x | ✓ | 32 | 3 | 70 | 150 | 32 | WDKT 08.. | M3X8 | T10 |

ISO RD.. 05 - 07 - 08 - 10 - 12

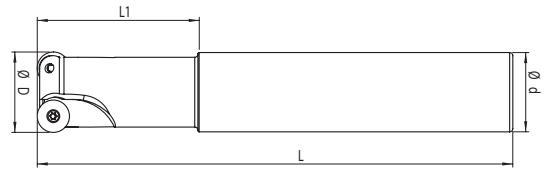

| Kesici Uç Uyumluluğu Insert Suitability | | Stok Stock | Takım Ölçüleri / Dimension (mm) | | | | | Uç Insert | Vida Screw | Anahtar Torx Key |
|--|--|---------------|---------------------------------|---|----|-----|----|--------------|---------------|---------------------|
| ISO RD.. 05 - 07 - 08 - 10 - 12 | | | D | Z | L1 | L | d | | | |
| SİPARİŞ KODU Ordering Code | SİPARİŞ KODU Ordering Code Inter Coolant | | | | | | | | | |
| ST 9157 | x | ✓ | 10 | 2 | 40 | 100 | 10 | RD.. 0501 | M2X5 | T06 |
| x | ST 9159 | ✓ | 12 | 2 | 40 | 100 | 12 | RD.. 0501 | M2X5 | T06 |
| x | ST 9163 | ✓ | 16 | 2 | 40 | 120 | 16 | RD.. 0808 | M3X6 | T10 |
| x | ST 9164 | ✓ | 16 | 2 | 40 | 150 | 16 | RD.. 0808 | M3X6 | T10 |
| x | ST 9169 | ✓ | 20 | 2 | 40 | 120 | 20 | RD.. 1003 | M3X8 | T10 |
| x | ST 9170 | ✓ | 20 | 2 | 50 | 150 | 20 | RD.. 1003 | M3X8 | T10 |
| x | ST 9171 | ✓ | 20 | 2 | 50 | 200 | 20 | RD.. 1003 | M3X8 | T10 |
| x | ST 9172 | ✓ | 25 | 2 | 50 | 150 | 25 | RD.. 1003 | M3X8 | T10 |
| x | ST 9173 | ✓ | 25 | 2 | 60 | 200 | 25 | RD.. 1003 | M3X8 | T10 |
| x | ST 9174 | ✓ | 32 | 3 | 60 | 150 | 32 | RD.. 1003 | M3X8 | T10 |
| x | ST 9168 | ✓ | 32 | 3 | 60 | 200 | 32 | RD.. 1003 | M3X8 | T10 |

ISO RD.. 05 - 07 - 08 - 10 - 12

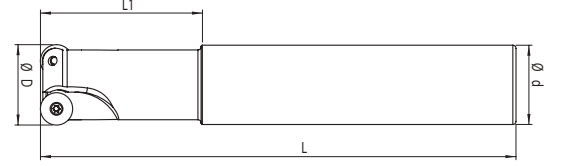

| Kesici Uç Uyumluluğu Insert Suitability | | Stok Stock | Takım Ölçüleri / Dimension (mm) | | | | | Uç Insert | Vida Screw | Anahtar Torx Key |
|--|--|---------------|---------------------------------|---|-----|-----|----|--------------|---------------|---------------------|
| ISO RD.. 05 - 07 - 08 - 10 - 12 | | | D | Z | L1 | L | d | | | |
| SİPARİŞ KODU Ordering Code | SİPARİŞ KODU Ordering Code Inter Coolant | | | | | | | | | |
| ST 9176 | x | ✓ | 32 | 3 | 100 | 250 | 32 | RD.. 1003 | M3X8 | T10 |
| x | ST 9177 | ✓ | 40 | 4 | 55 | 150 | 32 | RD.. 1003 | M3X8 | T10 |
| ST 9178 | x | ✓ | 40 | 2 | 55 | 250 | 32 | RD.. 1003 | M3X8 | T10 |
| ST 9179 | x | ✓ | 40 | 4 | 55 | 250 | 32 | RD.. 1003 | M3X8 | T10 |
| x | ST 9180 | ✓ | 20 | 2 | 50 | 150 | 20 | RD.. 10T3 | M3,5X8 | T15 |
| x | ST 9181 | ✓ | 25 | 2 | 50 | 150 | 25 | RD.. 10T3 | M3,5X8 | T15 |
| x | ST 9182 | ✓ | 25 | 2 | 70 | 200 | 25 | RD.. 10T3 | M3,5X8 | T15 |
| ST 11431 | x | ✓ | 32 | 3 | 50 | 160 | 32 | RD.. 10T3 | M3,5X8 | T15 |
| x | ST 9185 | ✓ | 40 | 4 | 55 | 150 | 32 | RD.. 10T3 | M3,5X8 | T15 |
| ST 9186 | x | ✓ | 40 | 2 | 55 | 250 | 32 | RD.. 10T3 | M3,5X8 | T15 |
| ST 9187 | x | ✓ | 40 | 4 | 55 | 250 | 32 | RD.. 10T3 | M3,5X8 | T15 |
| x | ST 9188 | ✓ | 25 | 2 | 50 | 150 | 25 | RD.. 1204 | M3,5X10 | T15 |
| x | ST 11567 | ✓ | 25 | 2 | 40 | 200 | 25 | RD.. 1204 | M3,5X10 | T15 |
| x | ST 9189 | ✓ | 32 | 3 | 30 | 150 | 25 | RD.. 1204 | M3,5X10 | T15 |
| x | ST 9193 | ✓ | 32 | 3 | 60 | 200 | 25 | RD.. 1204 | M3,5X10 | T15 |
| x | ST 9190 | ✓ | 32 | 3 | 60 | 150 | 32 | RD.. 1204 | M3,5X10 | T15 |
| x | ST 11518 | ✓ | 32 | 3 | 40 | 200 | 32 | RD.. 1204 | M3,5X10 | T15 |
| x | ST 9191 | ✓ | 40 | 4 | 55 | 150 | 25 | RD.. 1204 | M3,5X10 | T15 |
| x | ST 9192 | ✓ | 40 | 4 | 55 | 150 | 32 | RD.. 1204 | M3,5X10 | T15 |

ISO RPMW 1003

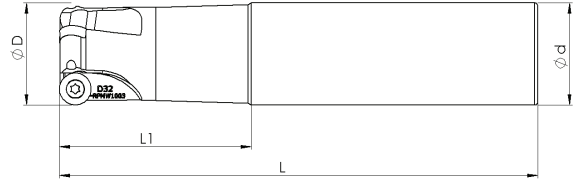

| Kesici Uç Uyumluluğu Insert Suitability | | Stok Stock | Takım Ölçüleri / Dimension (mm) | | | | | Uç Insert | Vida Screw | Anahtar Torx Key |
|--|--|---------------|---------------------------------|---|----|-----|----|--------------|---------------|---------------------|
| ISO RPMW 1003 | | | D | Z | L1 | L | d | | | |
| SİPARİŞ KODU Ordering Code | SİPARİŞ KODU Ordering Code Inter Coolant | | | | | | | | | |
| x | ST 9224 | ✓ | 20 | 2 | 50 | 150 | 20 | RPMW 1003 | M3,5X9 | T15 |
| x | ST 9225 | ✓ | 25 | 2 | 50 | 150 | 25 | RPMW 1003 | M3,5X9 | T15 |

TNGLY RPMT 1204

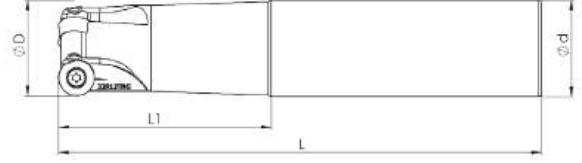

| Kesici Uç Uyumluluğu Insert Suitability | | Stok Stock | Takım Ölçüleri / Dimension (mm) | | | | | Uç İnsert | Vida Screw | Anahtar Torx Key |
|--|--|---------------|---------------------------------|---|----|-----|----|--------------|---------------|---------------------|
| TNGLY RPMT 1204 | | | D | Z | L1 | L | d | | | |
| SİPARİŞ KODU Ordering Code | SİPARİŞ KODU Ordering Code Inter Coolant | | | | | | | | | |
| X | ST 9221 | ✓ | 25 | 2 | 50 | 160 | 25 | RPMT 1204 | M4X10 | T15 |
| X | ST 9222 | ✓ | 30 | 3 | 40 | 160 | 25 | RPMT 1204 | M4X10 | T15 |
| X | ST 9223 | ✓ | 32 | 3 | 50 | 160 | 32 | RPMT 1204 | M4X10 | T15 |

TNGLY RPMT 10T3

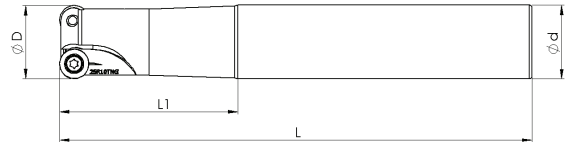

| Kesici Uç Uyumluluğu Insert Suitability | | Stok Stock | Takım Ölçüleri / Dimension (mm) | | | | | Uç İnsert | Vida Screw | Anahtar Torx Key |
|--|--|---------------|---------------------------------|---|----|-----|----|--------------|---------------|---------------------|
| TNGLY RPMT 10T3 | | | D | Z | L1 | L | d | | | |
| SİPARİŞ KODU Ordering Code | SİPARİŞ KODU Ordering Code Inter Coolant | | | | | | | | | |
| X | ST 9216 | ✓ | 20 | 2 | 50 | 150 | 20 | RPMT 10T3 | M3,5X8 | T15 |
| X | ST 9218 | ✓ | 25 | 2 | 50 | 160 | 25 | RPMT 10T3 | M3,5X8 | T15 |
| X | ST 9220 | ✓ | 32 | 3 | 50 | 160 | 32 | RPMT 10T3 | M3,5X8 | T15 |

HRN B.ST

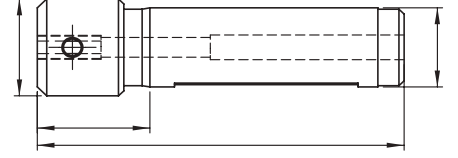

| Kesici Uç Uyumluluğu Insert Suitability | | Stok Stock | Takım Ölçüleri / Dimension (mm) | | | | Uç Insert | Vida Screw | Anahtar Torx Key |
|--|--|---------------|---------------------------------|----|----|----|------------------|---------------|---------------------|
| HRN B.ST | | | D | L1 | L | d | | | |
| SİPARİŞ KODU Ordering Code | SİPARİŞ KODU Ordering Code Inter Cooland | | | | | | | | |
| X | PC 6826 | ✓ | 20 | 20 | 70 | 16 | A05.0016.07.B.ST | M4X8 | T15 |
| X | PC 11405 | ✓ | 25 | 20 | 70 | 20 | A07.0020.07.B.ST | M4X8 | T15 |
| X | PC 6827 | ✓ | 25 | 20 | 70 | 20 | A08.0020.09.B.ST | M4X8 | T15 |
| X | PC 6828 | ✓ | 30 | 20 | 90 | 25 | A09.0025.07.B.ST | M4X8 | T15 |

HRN - HD 12

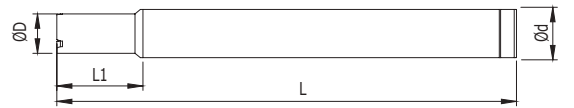

| Kesici Uç Uyumluluğu Insert Suitability | | Stok Stock | Takım Ölçüleri / Dimension (mm) | | | | Uç Insert | Vida Screw | Anahtar Torx Key |
|--|--|---------------|---------------------------------|----|-----|----|--------------|---------------|---------------------|
| HRN - HD 12 | | | D | L1 | L | d | | | |
| SİPARİŞ KODU Ordering Code | SİPARİŞ KODU Ordering Code Inter Cooland | | | | | | | | |
| PC 7224 | X | ✓ | 6 | 18 | 100 | 12 | HD 12-6 R | M3X10 | T10 |
| PC 7225 | X | ✓ | 7 | 18 | 100 | 12 | HD 12-7 R | M3X10 | T10 |
| PC 7226 | X | ✓ | 8 | 18 | 100 | 12 | HD 12-8 R | M3,5X11 | T15 |
| PC 7227 | X | ✓ | 9 | 18 | 100 | 12 | HD 12-9 R | M3,5X11 | T15 |
| PC 7229 | X | ✓ | 11 | 18 | 100 | 12 | HD 12-11 R | M4,5X12 | T20 |

DİŞ TARAĞI

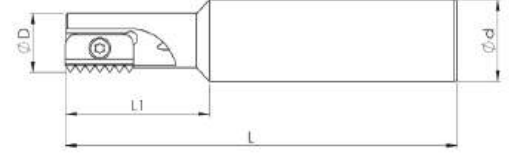

| Kesici Uç Uyumluluğu Insert Suitability | | Stok Stock | Takım Ölçüleri / Dimension (mm) | | | | | Uç Insert | Vida Screw | Anahtar Torx Key |
|--|---------------------------------------|---------------|---------------------------------|---|----|-----|----|--------------|---------------|---------------------|
| DİŞ TARAĞI | | | D | Z | L1 | L | d | | | |
| SİPARİŞ KODU - R Ordering Code - R | SİPARİŞ KODU - L Ordering Code - L | | | | | | | | | |
| CPT 7207 | X | ✓ | 16 | 1 | 25 | 120 | 16 | CPT C14 | M4X9 | T15 |
| CPT 7208 | X | ✓ | 18 | 1 | 33 | 100 | 20 | CPT C21 | M4X9 | T15 |
| CPT 7209 | X | ✓ | 21 | 1 | 44 | 120 | 25 | CPT C21 | M4X11 | T15 |
| CPT 7210 | X | ✓ | 25 | 1 | 44 | 120 | 25 | CPT C21 | M4X11 | T15 |

VİDALI TAKIM TUTUCU

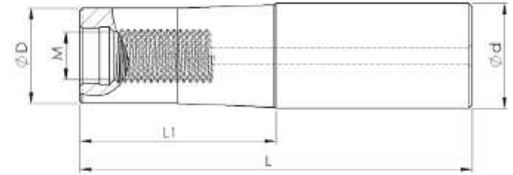

| Kesici Uç Uyumluluğu Insert Suitability | | Stok Stock | Takım Ölçüleri / Dimension (mm) | | | | | |
|--|--|---------------|---------------------------------|----|----|-----|-----|------|
| VİDALI TAKIM TUTUCU | | | M | D | d | L1 | L | VİDA |
| SİPARİŞ KODU Ordering Code | SİPARİŞ KODU Ordering Code Inter Coolant | | | | | | | |
| X | VTU 10922 | ✓ | M12 | 22 | 25 | 60 | 120 | M12 |
| X | VTU 10923 | ✓ | M12 | 22 | 25 | 100 | 160 | M12 |
| X | VTU 10924 | ✓ | M12 | 22 | 25 | 140 | 200 | M12 |
| X | VTU 10925 | ✓ | M16 | 30 | 32 | 60 | 120 | M16 |
| X | VTU 10926 | ✓ | M16 | 30 | 32 | 100 | 160 | M16 |
| X | VTU 10927 | ✓ | M16 | 30 | 32 | 140 | 200 | M16 |
| X | VTU 13076 | ✓ | M16 | 30 | 32 | 140 | 250 | M16 |



HIGH FEED FINISH TAKIMLARI
HIGH FEED FINISH TOOLS

WLTR P3201 - P3204

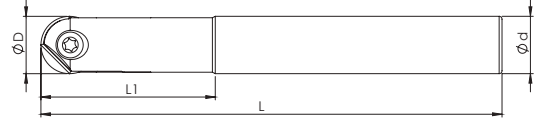

| Kesici Uç Uyumluluğu Insert Suitability | | Stok Stock | Takım Ölçüleri / Dimension (mm) | | | | Uç Insert | Vida Screw | Anahtar Torx Key |
|--|---------------------------------------|---------------|---------------------------------|----|----|-----|--------------|---------------|---------------------|
| WLTR P3201 - P3204 | | | D | d | L1 | L | | | |
| SİPARİŞ KODU - R Ordering Code - R | SİPARİŞ KODU - L Ordering Code - L | | | | | | | | |
| ST 8754 | X | ✓ | 10 | 12 | 30 | 130 | P3201-D10 | M4X9 D10 | T20 |
| ST 8755 | X | ✓ | 12 | 12 | 32 | 130 | P3204-D12 | M5X10 D12 | T20 |
| ST 8756 | X | ✓ | 16 | 16 | 36 | 140 | P3204-D16 | M5X12 D16 | T20 |
| ST 8757 | X | ✓ | 20 | 20 | 45 | 180 | P3204-D20 | M5X16 D20 | T20 |
| ST 8758 | X | ✓ | 25 | 25 | 45 | 160 | P3201-D25 | M6X22 D25 | T20 |

ZCC ROHX 12 - 16 - 20

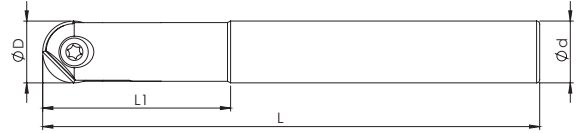

| Kesici Uç Uyumluluğu Insert Suitability | | Stok Stock | Takım Ölçüleri / Dimension (mm) | | | | Uç Insert | Vida Screw | Anahtar Torx Key |
|--|---------------------------------------|---------------|---------------------------------|----|----|-----|--------------|---------------|---------------------|
| ZCC ROHX 12 - 16 - 20 | | | D | d | L1 | L | | | |
| SİPARİŞ KODU - R Ordering Code - R | SİPARİŞ KODU - L Ordering Code - L | | | | | | | | |
| ST 9205 | X | ✓ | 16 | 16 | 45 | 160 | ROHX 1604 | M5X0,5X12 D16 | T20 |
| ST 9206 | X | ✓ | 16 | 16 | 60 | 190 | ROHX 1604 | M5X0,5X12 D16 | T20 |
| ST 9207 | X | ✓ | 16 | 16 | 60 | 250 | ROHX 1604 | M5X0,5X12 D16 | T20 |
| ST 9208 | X | ✓ | 20 | 20 | 45 | 160 | ROHX 2005 | M5X0,5X16 D20 | T20 |
| ST 9209 | X | ✓ | 20 | 20 | 60 | 200 | ROHX 2005 | M5X0,5X16 D20 | T20 |
| ST 9211 | X | ✓ | 20 | 25 | 60 | 240 | ROHX 2005 | M5X0,5X16 D20 | T20 |

ZCC ZOHX 12 - 16 - 20 - 25 - 32

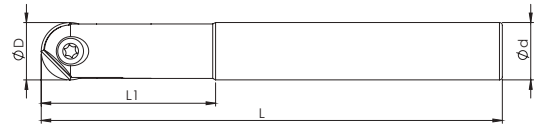

| Kesici Uç Uyumluluğu Insert Suitability | | Stok Stock | Takım Ölçüleri / Dimension (mm) | | | | Uç Insert | Vida Screw | Anahtar Torx Key |
|--|---------------------------------------|---------------|---------------------------------|----|----|-----|--------------|----------------|---------------------|
| ZCC ZOHX 12 - 16 - 20 - 25 - 32 | | | D | d | L1 | L | | | |
| SİPARİŞ KODU - R Ordering Code - R | SİPARİŞ KODU - L Ordering Code - L | | | | | | | | |
| ST 9432 | X | ✓ | 16 | 16 | 60 | 180 | ZOHX 1604 | M5X0,5X12 D16 | T20 |
| ST 9433 | X | ✓ | 20 | 20 | 60 | 200 | ZOHX 2005 | M5X0,5X16 D20 | T20 |
| ST 9434 | X | ✓ | 25 | 25 | 60 | 250 | ZOHX 2506 | M6X0,75X22 D25 | T20 |
| ST 9438 | X | ✓ | 32 | 32 | 60 | 250 | ZOHX 3207 | M8X1X25 D32 | T20 |



FREZELEME TAKIMLARI FACE MILLING

ISO CCMT 06 - 09 -12 DISK FREZE

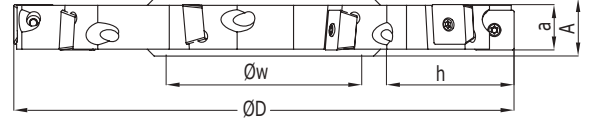

| Kesici Uç Uyumluluğu Insert Suitability | | Stok Stock | Takım Ölçüleri / Dimension (mm) | | | | | | Uç Insert | Vida Screw | Anahtar Torx Key |
|--|---------------------------------------|---------------|---------------------------------|----|----|----|----|----|--------------|---------------|---------------------|
| SIPARIŞ KODU - R Ordering Code - R | SIPARIŞ KODU - L Ordering Code - L | | D | a | A | Z | h | w | | | |
| DKF 6900 | X | ✓ | 80 | 8 | 12 | 10 | 16 | 27 | CC.T 0602 | M2,5X6 | T08 |
| DKF 6901 | X | ✓ | 100 | 8 | 12 | 12 | 24 | 32 | CC.T 0602 | M2,5X6 | T08 |
| DKF 6902 | X | ✓ | 125 | 8 | 12 | 14 | 34 | 40 | CC.T 0602 | M2,5X6 | T08 |
| DKF 6903 | X | ✓ | 160 | 8 | 12 | 16 | 50 | 40 | CC.T 0602 | M2,5X6 | T08 |
| DKF 6904 | X | ✓ | 80 | 10 | 14 | 10 | 16 | 27 | CC.T 0602 | M2,5X6 | T08 |
| DKF 6905 | X | ✓ | 100 | 10 | 14 | 12 | 24 | 32 | CC.T 0602 | M2,5X6 | T08 |
| DKF 6906 | X | ✓ | 125 | 10 | 14 | 14 | 34 | 40 | CC.T 0602 | M2,5X6 | T08 |
| DKF 6907 | X | ✓ | 160 | 10 | 14 | 16 | 50 | 40 | CC.T 0602 | M2,5X6 | T08 |
| DKF 6908 | X | ✓ | 80 | 12 | 16 | 8 | 16 | 27 | CC.T 09T3 | M3,5X9 | T15 |
| DKF 6909 | X | ✓ | 100 | 12 | 16 | 10 | 24 | 32 | CC.T 09T3 | M3,5X9 | T15 |
| DKF 6910 | X | ✓ | 125 | 12 | 16 | 12 | 34 | 40 | CC.T 09T3 | M3,5X9 | T15 |
| DKF 6911 | X | ✓ | 160 | 12 | 16 | 14 | 50 | 40 | CC.T 09T3 | M3,5X9 | T15 |
| DKF 6912 | X | ✓ | 80 | 14 | 18 | 8 | 16 | 27 | CC.T 09T3 | M3,5X9 | T15 |
| DKF 6913 | X | ✓ | 100 | 14 | 18 | 10 | 24 | 32 | CC.T 09T3 | M3,5X9 | T15 |
| DKF 6914 | X | ✓ | 125 | 14 | 18 | 12 | 34 | 40 | CC.T 09T3 | M3,5X9 | T15 |
| DKF 6915 | X | ✓ | 160 | 14 | 18 | 14 | 50 | 40 | CC.T 09T3 | M3,5X9 | T15 |
| DKF 6916 | X | ✓ | 80 | 16 | 20 | 6 | 16 | 27 | CC.T 1204 | M5X12 | T20 |
| DKF 6917 | X | ✓ | 100 | 16 | 20 | 8 | 24 | 32 | CC.T 1204 | M5X12 | T20 |
| DKF 6918 | X | ✓ | 125 | 16 | 20 | 10 | 34 | 40 | CC.T 1204 | M5X12 | T20 |
| DKF 6919 | X | ✓ | 160 | 16 | 20 | 12 | 50 | 40 | CC.T 1204 | M5X12 | T20 |
| DKF 21370 | X | ✓ | 200 | 12 | 16 | 16 | 70 | 40 | CC.T 09T3 | M3,5X9 | T15 |
| DKF 21371 | X | ✓ | 200 | 14 | 18 | 16 | 70 | 40 | CC.T 09T3 | M3,5X9 | T15 |
| DKF 21372 | X | ✓ | 200 | 16 | 20 | 14 | 70 | 40 | CC.T 1204 | M5X12 | T20 |
| DKF 21373 | X | ✓ | 200 | 18 | 22 | 14 | 70 | 40 | CC.T 1204 | M5X12 | T20 |

ISO APKT 1003 HELİSEL FREZE

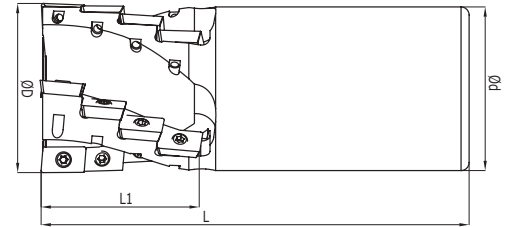

| Kesici Uç Uyumluluğu Insert Suitability | | Stok Stock | Takım Ölçüleri / Dimension (mm) | | | | | Uç Insert | Vida Screw | Anahtar Torx Key |
|--|--|---------------|---------------------------------|----|-----|----|----|--------------|---------------|---------------------|
| SIPARIŞ KODU Ordering Code | SIPARIŞ KODU Ordering Code Inter Coolant | | D | Z | L1 | L | d | | | |
| X | STHF 7776 | ✓ | 20 | 6 | 110 | 27 | 20 | APKT 1003 | M2,5X7 | T08 |
| X | STHF 7777 | ✓ | 25 | 8 | 120 | 36 | 25 | APKT 1003 | M2,5X7 | T08 |
| X | STHF 7778 | ✓ | 32 | 15 | 120 | 45 | 32 | APKT 1003 | M2,5X7 | T08 |
| X | STHF 7779 | ✓ | 40 | 18 | 130 | 54 | 32 | APKT 1003 | M2,5X7 | T08 |

ZCC LNKT 1205

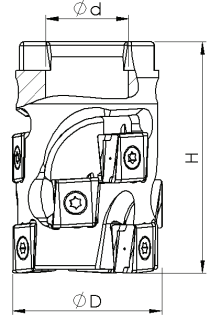

| Kesici Uç Uyumluluğu Insert Suitability | | Stok Stock | Takım Ölçüleri / Dimension (mm) | | | | Uç Insert | Vida Screw | Anahtar Torx Key |
|--|---|---------------|---------------------------------|----|----|----|--------------|---------------|---------------------|
| ZCC LNKT 1205 | | | D | Z | H | d | | | |
| SİPARİŞ KODU Ordering Code | SİPARİŞ KODU Ordering Code Inter Coolant | | | | | | | | |
| X | TKHF 12438 | ✓ | 50 | 16 | 67 | 27 | LNKT 1206 | M4X11 | T15 |
| X | TKHF 12920 | ✓ | 50 | 16 | 67 | 22 | LNKT 1206 | M4X11 | T15 |

ISO APKT 1604 HELİSEL FREZE

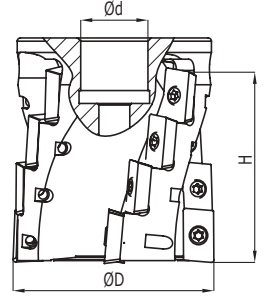

| Kesici Uç Uyumluluğu Insert Suitability | | Stok Stock | Takım Ölçüleri / Dimension (mm) | | | | Uç Insert | Vida Screw | Anahtar Torx Key |
|--|---|---------------|---------------------------------|----|----|----|--------------|---------------|---------------------|
| ISO APKT 1604 HELİSEL FREZE | | | D | Z | H | d | | | |
| SİPARİŞ KODU Ordering Code | SİPARİŞ KODU Ordering Code Inter Coolant | | | | | | | | |
| TKHF 9961 | X | ✓ | 50 | 12 | 42 | 22 | APKT 1604 | M3,5X8 | T15 |
| TKHF 9962 | X | ✓ | 63 | 16 | 56 | 22 | APKT 1604 | M3,5X8 | T15 |
| TKHF 9963 | X | ✓ | 80 | 25 | 70 | 27 | APKT 1604 | M3,5X8 | T15 |

ISO TCMT 11 - 16 HAVŞA MATKABI

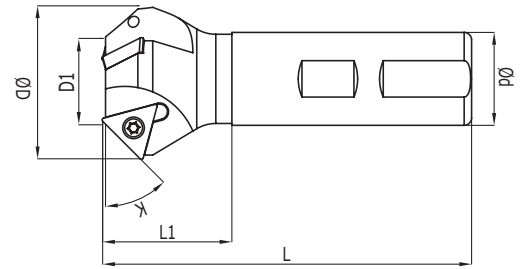

| Kesici Uç Uyumluluğu Insert Suitability | | Stok Stock | Takım Ölçüleri / Dimension (mm) | | | | | | | Uç Insert | Vida Screw | Anahtar Torx Key |
|--|---------------------------------------|---------------|---------------------------------|----|---|----|----|------|----|--------------|---------------|---------------------|
| ISO TCMT 11 - 16 HAVŞA MATKABI | | | K | D | Z | D1 | d | L | L1 | | | |
| SİPARİŞ KODU - R Ordering Code - R | SİPARİŞ KODU - L Ordering Code - L | | | | | | | | | | | |
| HM 7230 | X | ✓ | 45° | 15 | 1 | 4 | 16 | L100 | 35 | TC.T 11.. | M2,5X7 | T08 |
| HM 7231 | X | ✓ | 45° | 25 | 2 | 14 | 16 | L120 | 35 | TC.T 11.. | M2,5X7 | T08 |
| HM 7232 | X | ✓ | 45° | 30 | 3 | 16 | 16 | L100 | 35 | TC.T 11.. | M2,5X7 | T08 |
| HM 7233 | X | ✓ | 45° | 35 | 3 | 21 | 16 | L100 | 35 | TC.T 11.. | M2,5X7 | T08 |
| HM 7234 | X | ✓ | 45° | 23 | 1 | 5 | 16 | L100 | 35 | TC.T 16T3 | M3,5X8 | T15 |
| HM 7235 | X | ✓ | 45° | 31 | 2 | 10 | 16 | L100 | 35 | TC.T 16T3 | M3,5X8 | T15 |
| HM 7236 | X | ✓ | 45° | 35 | 2 | 14 | 20 | L100 | 35 | TC.T 16T3 | M3,5X8 | T15 |
| HM 7238 | X | ✓ | 45° | 43 | 3 | 22 | 25 | L100 | 35 | TC.T 16T3 | M3,5X8 | T15 |
| HM 7239 | X | ✓ | 45° | 50 | 3 | 30 | 25 | L100 | 35 | TC.T 16T3 | M3,5X8 | T15 |
| HM 7241 | X | ✓ | 60° | 20 | 3 | 6 | 16 | L100 | 35 | TC.T 16T3 | M3,5X8 | T15 |
| HM 7242 | X | ✓ | 60° | 35 | 2 | 20 | 20 | L100 | 35 | TC.T 16T3 | M3,5X8 | T15 |
| HM 7243 | X | ✓ | 60° | 40 | 2 | 24 | 25 | L100 | 35 | TC.T 16T3 | M3,5X8 | T15 |

ISO CCMT 06 - 09 T FREZE

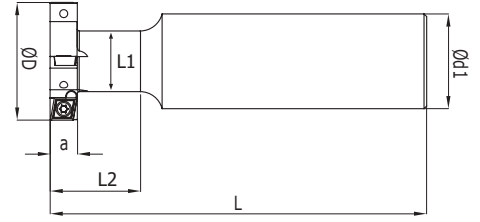

| Kesici Uç Uyumluluğu Insert Suitability | | Stok Stock | Takım Ölçüleri / Dimension (mm) | | | | | | | Uç Insert | Vida Screw | Anahtar Torx Key |
|--|---------------------------------------|---------------|---------------------------------|---|-----|-----|----|----|----|--------------|---------------|---------------------|
| ISO CCMT 06 - 09 T FREZE | | | D | Z | a | L | L1 | L2 | d1 | | | |
| SİPARİŞ KODU - R Ordering Code - R | SİPARİŞ KODU - L Ordering Code - L | | | | | | | | | | | |
| TF 9680 | X | ✓ | 14 | 2 | 7 | 85 | 8 | 15 | 16 | SP.. 050204 | M2X6 | T06 |
| TF 13112 | X | ✓ | 17 | 2 | 9 | 85 | 9 | 20 | 16 | CC.T 0602 | M2,5X7 | T08 |
| TF 9664 | X | ✓ | 20 | 2 | 9 | 85 | 10 | 20 | 16 | CC.T 0602 | M2,5X7 | T08 |
| TF 9665 | X | ✓ | 21 | 2 | 9 | 85 | 10 | 20 | 16 | CC.T 0602 | M2,5X7 | T08 |
| TF 9666 | X | ✓ | 24 | 2 | 10 | 100 | 12 | 25 | 20 | CC.T 0602 | M2,5X7 | T08 |
| TF 9667 | X | ✓ | 25 | 2 | 11 | 100 | 12 | 25 | 25 | CC.T 0602 | M2,5X7 | T08 |
| TF 9668 | X | ✓ | 25 | 2 | 12 | 100 | 12 | 25 | 25 | CC.T 0602 | M2,5X7 | T08 |
| TF 9669 | X | ✓ | 32 | 4 | 8 | 100 | 16 | 25 | 25 | CC.T 0602 | M2,5X7 | T08 |
| TF 9684 | X | ✓ | 32 | 4 | 8,5 | 120 | 18 | 30 | 20 | CC.T 0602 | M2,5X7 | T08 |
| TF 9670 | X | ✓ | 32 | 4 | 10 | 100 | 16 | 30 | 25 | CC.T 0602 | M2,5X7 | T08 |
| TF 9685 | X | ✓ | 42 | 4 | 8 | 120 | 18 | 30 | 25 | CC.T 0602 | M2,5X7 | T08 |
| TF 9671 | X | ✓ | 63 | 8 | 8 | 125 | 31 | 40 | 32 | CC.T 0602 | M2,5X7 | T08 |
| TF 9672 | X | ✓ | 30 | 2 | 12 | 100 | 16 | 30 | 25 | CC.T 09T3 | M3,5X8 | T15 |
| TF 9673 | X | ✓ | 32 | 2 | 14 | 100 | 16 | 30 | 25 | CC.T 09T3 | M3,5X8 | T15 |
| TF 9674 | X | ✓ | 40 | 4 | 16 | 120 | 18 | 30 | 32 | CC.T 09T3 | M3,5X8 | T15 |
| TF 9675 | X | ✓ | 40 | 4 | 18 | 120 | 18 | 30 | 32 | CC.T 09T3 | M3,5X8 | T15 |
| TF 9676 | X | ✓ | 32 | 2 | 12 | 100 | 16 | 30 | 25 | CC.T 09T3 | M3,5X8 | T15 |
| TF 9677 | X | ✓ | 40 | 4 | 12 | 120 | 18 | 30 | 32 | CC.T 09T3 | M3,5X8 | T15 |
| TF 9678 | X | ✓ | 50 | 4 | 12 | 120 | 18 | 30 | 32 | CC.T 09T3 | M3,5X8 | T15 |
| TF 9679 | X | ✓ | 50 | 4 | 16 | 120 | 18 | 30 | 32 | CC.T 09T3 | M3,5X8 | T15 |

DCMT 11 55° ISO KIRLANGIÇ FREZE

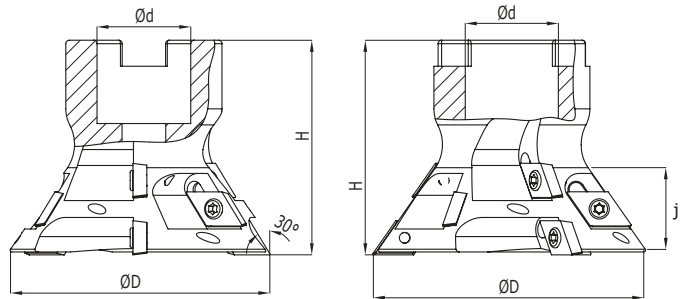
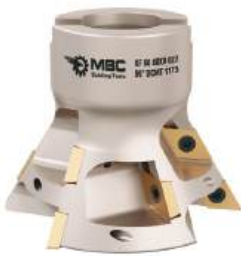

| Kesici Uç Uyumluluğu Insert Suitability | | Stok Stock | Takım Ölçüleri / Dimension (mm) | | | | | | Uç Insert | Vida Screw | Anahtar Torx Key |
|--|---------------------------------------|---------------|---------------------------------|---|----|----|----|-----|--------------|---------------|---------------------|
| DCMT 11 55° ISO KIRLANGIÇ FREZE | | | D | Z | H | d | j | K | | | |
| SİPARİŞ KODU - R Ordering Code - R | SİPARİŞ KODU - L Ordering Code - L | | | | | | | | | | |
| TKF 10008 | X | ✓ | 50 | 4 | 45 | 22 | 9 | 60° | DC.T 11T3 | M3,5X11 | T15 |
| TKF 10009 | X | ✓ | 80 | 9 | 61 | 27 | 26 | 60° | DC.T 11T3 | M3,5X11 | T15 |
| TKF 10007 | X | ✓ | 80 | 9 | 61 | 27 | 24 | 55° | DC.T 11T3 | M3,5X11 | T15 |

SKRF 55° - 60° ISO DCMT 11T3

NEW

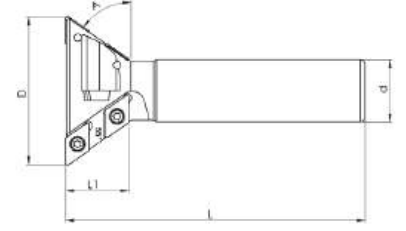

| Kesici Uç Uyumluluğu Insert Suitability | | Stok Stock | Takım Ölçüleri / Dimension (mm) | | | | | | Uç Insert | Vida Screw | Anahtar Torx Key |
|--|--|---------------|---------------------------------|----|---|-----|----|----|--------------|---------------|---------------------|
| ISO DCMT 11T3 | | | A | D | Z | L | d | L1 | | | |
| SİPARİŞ KODU Ordering Code | SİPARİŞ KODU Ordering Code Inter Cooland | | | | | | | | | | |
| SKF 17027 | x | ✓ | 60 | 50 | 4 | 120 | 25 | 18 | DCMT 11T3 | M3,5X11 | T15 |
| SKF 17028 | x | ✓ | 55 | 60 | 6 | 120 | 25 | 25 | DCMT 11T3 | M3,5X11 | T15 |

TF45 TGTC SPMG 09

NEW

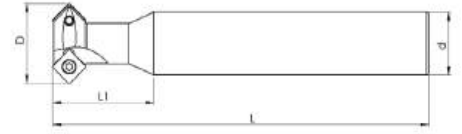

| Kesici Uç Uyumluluğu Insert Suitability | | Stok Stock | Takım Ölçüleri / Dimension (mm) | | | | | Uç Insert | Vida Screw | Anahtar Torx Key | |
|--|--|---------------|---------------------------------|---|-----|----|----|--------------|---------------|---------------------|--|
| TGTC SPMG 09 | | | D | Z | L | d | L1 | | | | |
| SİPARİŞ KODU Ordering Code | SİPARİŞ KODU Ordering Code Inter Cooland | | | | | | | | | | |
| TF 17029 | x | ✓ | 32 | 2 | 150 | 25 | 40 | SP..090408 | M3,5X8 | T15 | |
| TF 17030 | x | ✓ | 40 | 3 | 150 | 25 | 50 | SP..090408 | M3,5X8 | T15 | |
| TF 21239 | x | ✓ | 13-27 | 1 | 150 | 20 | 30 | SP..1104 | M4X11 | T15 | |
| TF 21240 | x | ✓ | 25-39 | 2 | 150 | 25 | 40 | SP..1104 | M4X11 | T15 | |
| TF 14364 | x | ✓ | 32-46 | 3 | 150 | 25 | 50 | SP..1104 | M4X11 | T15 | |

T SLOT MILLS MGM. DKT

NEW

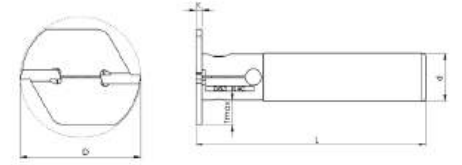





| Kesici Uç Uyumluluğu Insert Suitability | | Stok Stock | Takım Ölçüleri / Dimension (mm) | | | | | | | Uç Insert | Vida Screw | Anahtar Allen Key |
|--|---------------------------------------|---------------|---------------------------------|---|---|-----|----|-------|-------|--------------|---------------|----------------------|
| MGM. DKT | | | D | K | Z | L | d | Tmax | | | | |
| SİPARİŞ KODU - R Ordering Code - R | SİPARİŞ KODU - L Ordering Code - L | | | | | | | | | | | |
| STF 17031 | x | ✓ | 50 | 3 | 2 | 120 | 25 | 12,75 | MGM.3 | M8X27 | A4 | |
| STF 17032 | x | ✓ | 63 | 3 | 2 | 120 | 25 | 19,25 | MGM.3 | M8X27 | A4 | |
| STF 17033 | x | ✓ | 80 | 3 | 2 | 120 | 32 | 24,25 | MGM.3 | M8X27 | A4 | |
| STF 17034 | x | ✓ | 50 | 4 | 2 | 120 | 25 | 12,75 | MGM.4 | M8X27 | A4 | |
| STF 17035 | x | ✓ | 63 | 4 | 2 | 120 | 25 | 19,25 | MGM.4 | M8X27 | A4 | |
| STF 17036 | x | ✓ | 80 | 4 | 2 | 120 | 32 | 24,25 | MGM.4 | M8X27 | A4 | |
| STF 17037 | x | ✓ | 55 | 5 | 2 | 120 | 25 | 15,25 | MGM.5 | M8X27 | A4 | |
| STF 17038 | x | ✓ | 63 | 5 | 2 | 120 | 25 | 19,25 | MGM.5 | M8X27 | A4 | |
| STF 17039 | x | ✓ | 80 | 5 | 2 | 120 | 32 | 24,25 | MGM.5 | M8X27 | A4 | |

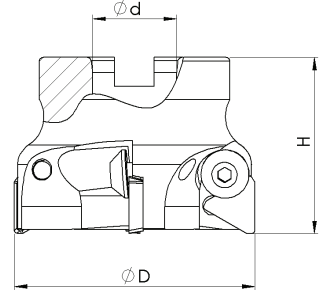

TARAMA KAFALARI FACE MILLING



90° ISO TPKN 1603



| Kesici Uç Uyumluluğu Insert Suitability | | | Takım Ölçüleri / Dimension (mm) | | | | Uç Insert | Vida Screw | Anahtar Allen Key |
|--|--|---------------|---------------------------------|---|----|----|---|---|---|
| 90° ISO TPKN 1603 | | Stok Stock | D | Z | H | d |  |  |  |
| SİPARİŞ KODU Ordering Code | SİPARİŞ KODU Ordering Code Inter Coolant | | | | | | | | |
| TK 10400 | X | ✓ | 50 | 3 | 41 | 22 | TPKN 1603 | M6X0,75 | A4 |
| TK 10401 | X | ✓ | 63 | 4 | 48 | 22 | TPKN 1603 | M6X0,75 | A4 |
| TK 10402 | X | ✓ | 80 | 5 | 52 | 32 | TPKN 1603 | M6X0,75 | A4 |
| TK 10403 | X | ✓ | 100 | 6 | 52 | 32 | TPKN 1603 | M6X0,75 | A4 |

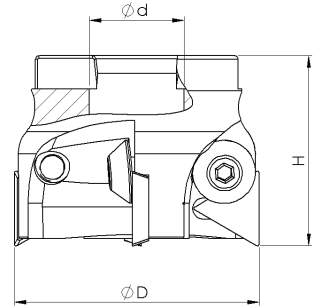

90° ISO TPKN 2204



| Kesici Uç Uyumluluğu Insert Suitability | | | Takım Ölçüleri / Dimension (mm) | | | | Uç Insert | Vida Screw | Anahtar Allen Key |
|--|--|---------------|---------------------------------|----|----|----|---|---|---|
| 90° ISO TPKN 2204 | | Stok Stock | D | Z | H | d |  |  |  |
| SİPARİŞ KODU Ordering Code | SİPARİŞ KODU Ordering Code Inter Coolant | | | | | | | | |
| TK 10404 | X | ✓ | 63 | 3 | 48 | 22 | TPKN 2204 | M8X1 | A5 |
| TK 10405 | X | ✓ | 80 | 4 | 52 | 27 | TPKN 2204 | M8X1 | A5 |
| TK 10406 | X | ✓ | 80 | 4 | 52 | 32 | TPKN 2204 | M8X1 | A5 |
| TK 10407 | X | ✓ | 100 | 5 | 52 | 32 | TPKN 2204 | M8X1 | A5 |
| TK 10408 | X | ✓ | 125 | 6 | 62 | 32 | TPKN 2204 | M8X1 | A5 |
| TK 10409 | X | ✓ | 125 | 6 | 62 | 40 | TPKN 2204 | M8X1 | A5 |
| TK 10410 | X | ✓ | 160 | 7 | 62 | 40 | TPKN 2204 | M8X1 | A5 |
| TK 10411 | X | ✓ | 200 | 8 | 62 | 60 | TPKN 2204 | M8X1 | A5 |
| TK 10412 | X | ✓ | 250 | 10 | 62 | 60 | TPKN 2204 | M8X1 | A5 |

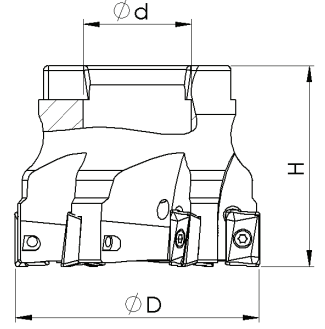

90° ISO APKT 1003



| Kesici Uç Uyumluluğu Insert Suitability | | Stok Stock | Takım Ölçüleri / Dimension (mm) | | | | Uç İnsert | Vida Screw | Anahtar Torx Key |
|--|--|---------------|---------------------------------|---|----|----|---|---|---|
| 90° ISO APKT 1003 | | | D | Z | H | d |  |  |  |
| SİPARİŞ KODU Ordering Code | SİPARİŞ KODU Ordering Code Inter Cooland | | | | | | | | |
| TK 9844 | TK 9845 | ✓ | 40 | 5 | 45 | 16 | APKT 1003 | M2,5X7 | T08 |
| TK 9846 | TK 9847 | ✓ | 50 | 6 | 45 | 22 | APKT 1003 | M2,5X7 | T08 |
| TK 9848 | TK 9849 | ✓ | 63 | 7 | 45 | 22 | APKT 1003 | M2,5X7 | T08 |
| TK 9850 | TK 9851 | ✓ | 80 | 8 | 52 | 27 | APKT 1003 | M2,5X7 | T08 |
| TK 9852 | TK 9853 | ✓ | 100 | 9 | 52 | 32 | APKT 1003 | M2,5X7 | T08 |

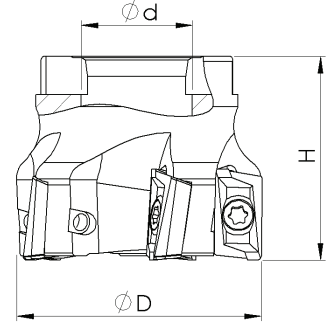

90° ISO APKT 1604



| Kesici Uç Uyumluluğu Insert Suitability | | Stok Stock | Takım Ölçüleri / Dimension (mm) | | | | Uç İnsert | Vida Screw | Anahtar Torx Key |
|--|--|---------------|---------------------------------|----|----|----|---|---|---|
| 90° ISO APKT 1604 | | | D | Z | H | d |  |  |  |
| SİPARİŞ KODU Ordering Code | SİPARİŞ KODU Ordering Code Inter Cooland | | | | | | | | |
| TK 9863 | TK 9864 | ✓ | 40 | 4 | 45 | 16 | APKT 1604 | M3,5X10 | T15 |
| TK 9865 | TK 9866 | ✓ | 50 | 4 | 45 | 22 | APKT 1604 | M3,5X10 | T15 |
| TK 9867 | TK 9868 | ✓ | 50 | 5 | 45 | 22 | APKT 1604 | M3,5X10 | T15 |
| TK 9869 | TK 9870 | ✓ | 63 | 5 | 45 | 22 | APKT 1604 | M3,5X10 | T15 |
| TK 9871 | TK 9872 | ✓ | 80 | 6 | 52 | 27 | APKT 1604 | M3,5X10 | T15 |
| TK 9873 | TK 9874 | ✓ | 80 | 6 | 52 | 32 | APKT 1604 | M3,5X10 | T15 |
| TK 9875 | X | ✓ | 80 | 7 | 52 | 27 | APKT 1604 | M3,5X10 | T15 |
| TK 9876 | TK 9877 | ✓ | 100 | 8 | 52 | 32 | APKT 1604 | M3,5X10 | T15 |
| TK 9880 | X | ✓ | 125 | 9 | 62 | 40 | APKT 1604 | M3,5X10 | T15 |
| TK 9881 | X | ✓ | 160 | 10 | 62 | 40 | APKT 1604 | M3,5X10 | T15 |
| TK 9882 | X | ✓ | 200 | 12 | 62 | 60 | APKT 1604 | M3,5X10 | T15 |
| TK 9883 | X | ✓ | 250 | 14 | 62 | 60 | APKT 1604 | M3,5X10 | T15 |

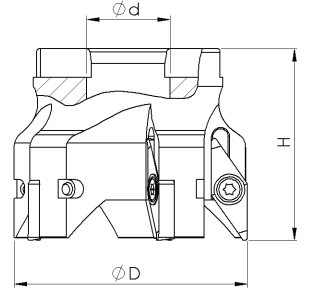
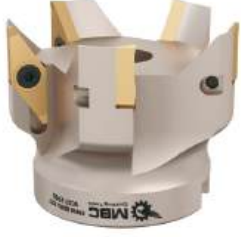

90° ISO VCGT 2205



| Kesici Uç Uyumluluğu Insert Suitability | | Stok Stock | Takım Ölçüleri / Dimension (mm) | | | | Uç İnsert | Vida Screw | Anahtar Torx Key |
|--|--|---------------|---------------------------------|---|----|----|---|---|---|
| 90° ISO VCGT 2205 | | | D | Z | H | d |  |  |  |
| SİPARİŞ KODU Ordering Code | SİPARİŞ KODU Ordering Code Inter Coolant | | | | | | | | |
| X | TK 10421 | ✓ | 50 | 3 | 50 | 22 | VCGT 2205 | M5X12 | T20 |
| X | TK 12444 | ✓ | 63 | 3 | 60 | 22 | VCGT 2205 | M5X12 | T20 |
| X | TK 10423 | ✓ | 80 | 5 | 52 | 27 | VCGT 2205 | M5X12 | T20 |

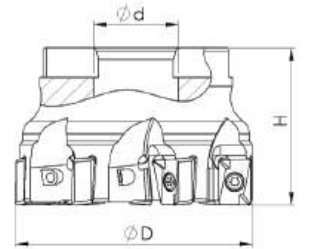

90° ANKX 09 I



| Kesici Uç Uyumluluğu Insert Suitability | | Stok Stock | Takım Ölçüleri / Dimension (mm) | | | | Uç İnsert | Vida Screw | Anahtar Torx Key |
|--|--|---------------|---------------------------------|---|----|----|---|---|---|
| 90° ANKX 09 I | | | D | Z | H | d |  |  |  |
| SİPARİŞ KODU Ordering Code | SİPARİŞ KODU Ordering Code Inter Coolant | | | | | | | | |
| X | TK 12618 | ✓ | 63 | 7 | 40 | 22 | ANKX 09 | M3X8 | T10 |

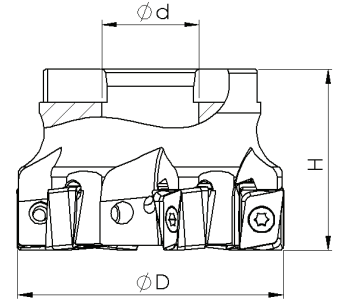

90° ANKX 1205 I



| Kesici Uç Uyumluluğu Insert Suitability | | Stok Stock | Takım Ölçüleri / Dimension (mm) | | | | Uç Insert | Vida Screw | Anahtar Torx Key |
|--|--|---------------|---------------------------------|----|----|----|---|---|---|
| 90° ANKX 1205 I | | | D | Z | H | d |  |  |  |
| SİPARİŞ KODU Ordering Code | SİPARİŞ KODU Ordering Code Inter Coolant | | | | | | | | |
| X | TK 9817 | ✓ | 50 | 5 | 40 | 22 | ANKX 1205 | M4X14 | T15 |
| X | TK 9818 | ✓ | 63 | 6 | 45 | 22 | ANKX 1205 | M4X14 | T15 |
| X | TK 9819 | ✓ | 80 | 7 | 52 | 27 | ANKX 1205 | M4X14 | T15 |
| X | TK 9820 | ✓ | 100 | 8 | 52 | 32 | ANKX 1205 | M4X14 | T15 |
| TK 11375 | X | ✓ | 125 | 10 | 62 | 40 | ANKX 1205 | M4X14 | T15 |

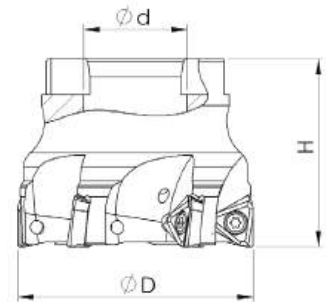

90° TPKT 1003 I



| Kesici Uç Uyumluluğu Insert Suitability | | Stok Stock | Takım Ölçüleri / Dimension (mm) | | | | Uç Insert | Vida Screw | Anahtar Torx Key |
|--|--|---------------|---------------------------------|---|----|----|---|---|---|
| 90° TPKT 1003 I | | | D | Z | H | d |  |  |  |
| SİPARİŞ KODU Ordering Code | SİPARİŞ KODU Ordering Code Inter Coolant | | | | | | | | |
| X | TK 10413 | ✓ | 40 | 5 | 40 | 16 | TPKT 1003 | M3X8 | T10 |
| X | TK 10414 | ✓ | 50 | 6 | 40 | 22 | TPKT 1003 | M3X8 | T10 |
| X | TK 10415 | ✓ | 63 | 7 | 40 | 22 | TPKT 1003 | M3X8 | T10 |

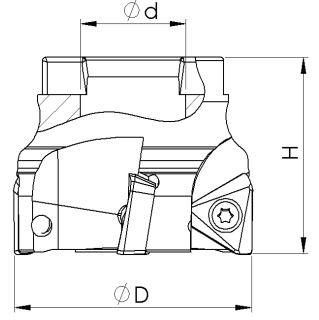

90° TDKT 1505 I

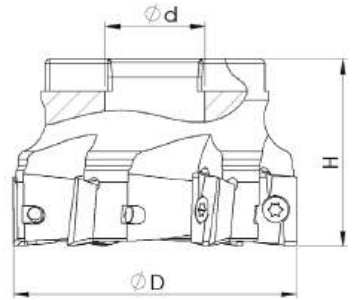

| Kesici Uç Uyumluluğu Insert Suitability | | Stok Stock | Takım Ölçüleri / Dimension (mm) | | | | Uç Insert | Vida Screw | Anahtar Torx Key |
|--|--|---------------|---------------------------------|---|----|----|---|---|---|
| 90° TDKT 1505 I | | | D | Z | H | d |  |  |  |
| SİPARİŞ KODU Ordering Code | SİPARİŞ KODU Ordering Code Inter Coolant | | | | | | | | |
| TK 10396 | X | ✓ | 50 | 4 | 40 | 22 | TDKT 1505 | M5X12 | T20 |
| TK 10397 | X | ✓ | 63 | 5 | 40 | 22 | TDKT 1505 | M5X12 | T20 |
| TK 14203 | X | ✓ | 80 | 6 | 52 | 27 | TDKT 1505 | M5X12 | T20 |
| TK 14204 | X | ✓ | 100 | 7 | 52 | 32 | TDKT 1505 | M5X12 | T20 |

90° AD.. 1505 I



| Kesici Uç Uyumluluğu Insert Suitability | | Stok Stock | Takım Ölçüleri / Dimension (mm) | | | | Uç Insert | Vida Screw | Anahtar Torx Key |
|--|--|---------------|---------------------------------|---|----|----|---|---|---|
| 90° AD.. 1505 I | | | D | Z | H | d |  |  |  |
| SİPARİŞ KODU Ordering Code | SİPARİŞ KODU Ordering Code Inter Coolant | | | | | | | | |
| TK 11586 | X | ✓ | 40 | 4 | 40 | 16 | ADKT 1505 | M4X11 | T15 |
| TK 11587 | X | ✓ | 50 | 5 | 40 | 22 | ADKT 1505 | M4X11 | T15 |
| TK 11588 | X | ✓ | 63 | 6 | 40 | 22 | ADKT 1505 | M4X11 | T15 |
| TK 12742 | X | ✓ | 80 | 7 | 52 | 27 | ADKT 1505 | M4X11 | T15 |
| TK 13114 | X | ✓ | 100 | 8 | 52 | 32 | ADKT 1505 | M4X11 | T15 |

90° LN.. 0804 I

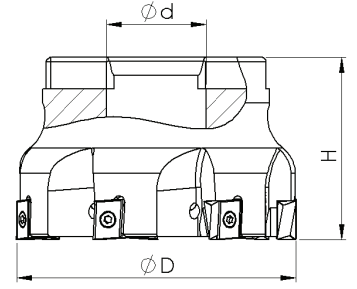

| Kesici Uç Uyumluluğu Insert Suitability | | Stok Stock | Takım Ölçüleri / Dimension (mm) | | | | Uç Insert | Vida Screw | Anahtar Torx Key |
|--|--|---------------|---------------------------------|---|----|----|--------------|---------------|---------------------|
| SİPARİŞ KODU Ordering Code | SİPARİŞ KODU Ordering Code Inter Cooland | | D | Z | H | d | | | |
| X | TK 11732 | ✓ | 50 | 5 | 40 | 22 | LNMT 0804 | M2,5X8 | T08 |
| X | TK 10044 | ✓ | 63 | 7 | 40 | 22 | LNMT 0804 | M2,5X8 | T08 |

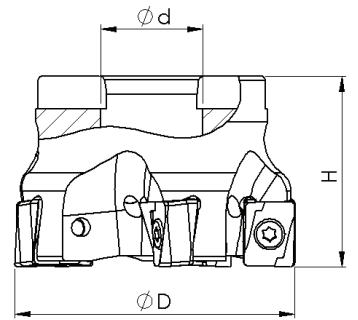

90° LNGX 1307 WLTR



| Kesici Uç Uyumluluğu Insert Suitability | | Stok Stock | Takım Ölçüleri / Dimension (mm) | | | | Uç Insert | Vida Screw | Anahtar Torx Key |
|--|--|---------------|---------------------------------|----|----|----|--------------|---------------|---------------------|
| SİPARİŞ KODU Ordering Code | SİPARİŞ KODU Ordering Code Inter Cooland | | D | Z | H | d | | | |
| X | TK 10033 | ✓ | 50 | 4 | 40 | 22 | LNGX 1307 | M4X14 | T15 |
| X | TK 10034 | ✓ | 63 | 5 | 45 | 22 | LNGX 1307 | M4X14 | T15 |
| X | TK 10032 | ✓ | 80 | 7 | 52 | 27 | LNGX 1307 | M4X14 | T15 |
| X | TK 10029 | ✓ | 100 | 8 | 52 | 32 | LNGX 1307 | M4X14 | T15 |
| TK 10035 | X | ✓ | 125 | 10 | 62 | 40 | LNGX 1307 | M4X14 | T15 |
| TK 10031 | X | ✓ | 160 | 8 | 62 | 40 | LNGX 1307 | M4X14 | T15 |

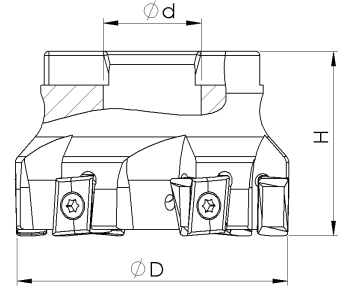

90° LNHU 1306 WLTR

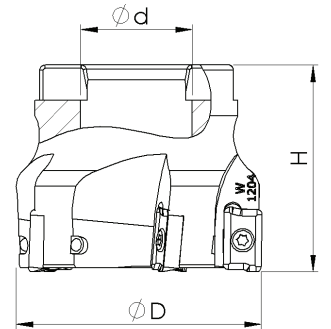

| Kesici Uç Uyumluluğu Insert Suitability | | Stok Stock | Takım Ölçüleri / Dimension (mm) | | | | Uç Insert | Vida Screw | Anahtar Torx Key |
|--|--|---------------|---------------------------------|---|----|----|---|---|---|
| 90° LNHU 1306 WLTR | | | D | Z | H | d |  |  |  |
| SİPARİŞ KODU Ordering Code | SİPARİŞ KODU Ordering Code Inter Coolant | | | | | | | | |
| X | TK 10036 | ✓ | 40 | 4 | 40 | 16 | LNHU 1306 | M4X11 | T15 |
| X | TK 10037 | ✓ | 50 | 5 | 40 | 22 | LNHU 1306 | M4X11 | T15 |
| X | TK 10038 | ✓ | 63 | 6 | 40 | 22 | LNHU 1306 | M4X11 | T15 |
| X | TK 10039 | ✓ | 80 | 7 | 52 | 27 | LNHU 1306 | M4X11 | T15 |
| X | TK 10040 | ✓ | 100 | 9 | 52 | 32 | LNHU 1306 | M4X11 | T15 |

90° ADMT 1204 WLTR



| Kesici Uç Uyumluluğu Insert Suitability | | Stok Stock | Takım Ölçüleri / Dimension (mm) | | | | Uç Insert | Vida Screw | Anahtar Torx Key |
|--|--|---------------|---------------------------------|---|----|----|---|---|---|
| 90° ADMT 1204 WLTR | | | D | Z | H | d |  |  |  |
| SİPARİŞ KODU Ordering Code | SİPARİŞ KODU Ordering Code Inter Coolant | | | | | | | | |
| TK 9783 | X | ✓ | 40 | 4 | 40 | 16 | ADMT 1204 | M3X9 | T10 |
| TK 9784 | X | ✓ | 50 | 5 | 45 | 22 | ADMT 1204 | M3X9 | T10 |
| TK 9785 | X | ✓ | 63 | 6 | 45 | 22 | ADMT 1204 | M3X9 | T10 |

90° P2840 WLTR

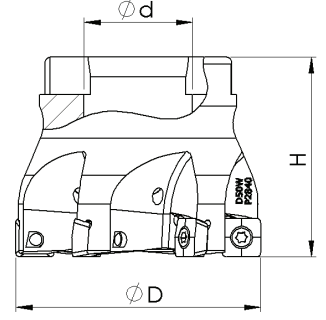

| Kesici Uç Uyumluluğu Insert Suitability | | Stok Stock | Takım Ölçüleri / Dimension (mm) | | | | Uç Insert | Vida Screw | Anahtar Torx Key |
|--|--|---------------|---------------------------------|---|----|----|--------------|---------------|---------------------|
| SİPARİŞ KODU Ordering Code | SİPARİŞ KODU Ordering Code Inter Cooland | | D | Z | H | d | | | |
| X | TK 10137 | ✓ | 40 | 4 | 40 | 16 | P2840-63 | M3,5X8 | T15 |
| X | TK 10138 | ✓ | 40 | 5 | 40 | 22 | P2840-63 | M3,5X8 | T15 |

45° XNMU 0705 WLTR



NEW

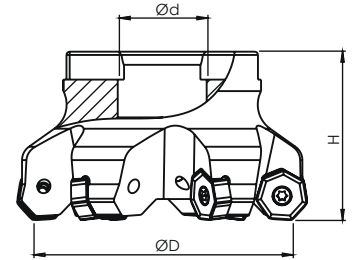

| Kesici Uç Uyumluluğu Insert Suitability | | Stok Stock | Takım Ölçüleri / Dimension (mm) | | | | Uç Insert | Vida Screw | Anahtar Torx Key |
|--|--|---------------|---------------------------------|---|----|----|--------------|---------------|---------------------|
| SİPARİŞ KODU Ordering Code | SİPARİŞ KODU Ordering Code Inter Cooland | | D | Z | H | d | | | |
| X | TK 14192 | ✓ | 63 | 5 | 40 | 22 | XNMU 0705 | M3,5X11 | T15 |
| X | TK 14193 | ✓ | 80 | 6 | 52 | 27 | XNMU 0705 | M3,5X11 | T15 |
| X | TK 14194 | ✓ | 100 | 7 | 52 | 32 | XNMU 0705 | M3,5X11 | T15 |
| X | TK 14195 | ✓ | 125 | 8 | 62 | 40 | XNMU 0705 | M3,5X11 | T15 |

90° SPMT 1204 WLTR

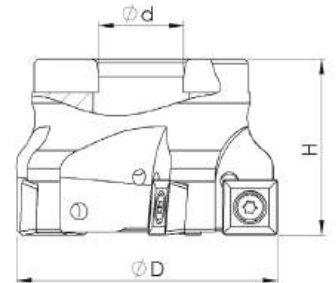

| Kesici Uç Uyumluluğu Insert Suitability | | Stok Stock | Takım Ölçüleri / Dimension (mm) | | | | Uç Insert | Vida Screw | Anahtar Torx Key |
|--|--|---------------|---------------------------------|---|----|----|--------------|---------------|---------------------|
| SİPARİŞ KODU Ordering Code | SİPARİŞ KODU Ordering Code Inter Cooland | | D | Z | H | d | | | |
| X | TK 10388 | ✓ | 50 | 4 | 45 | 22 | SPMT 1204 | M4,5X12 | T20 |
| X | TK 10389 | ✓ | 63 | 5 | 50 | 22 | SPMT 1204 | M4,5X12 | T20 |

90° LNMX 1006 - 1510 KRLY

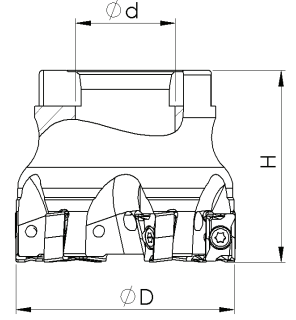

| Kesici Uç Uyumluluğu Insert Suitability | | Stok Stock | Takım Ölçüleri / Dimension (mm) | | | | Uç Insert | Vida Screw | Anahtar Torx Key |
|--|--|---------------|---------------------------------|----|----|----|--------------|---------------|---------------------|
| SİPARİŞ KODU Ordering Code | SİPARİŞ KODU Ordering Code Inter Coolant | | D | Z | H | d | | | |
| X | TK 10050 | ✓ | 40 | 4 | 40 | 16 | LNMX 1006 | M3X10 | T10 |
| X | TK 10052 | ✓ | 40 | 5 | 40 | 16 | LNMX 1006 | M3X10 | T10 |
| X | TK 10053 | ✓ | 50 | 6 | 40 | 22 | LNMX 1006 | M3X10 | T10 |
| X | TK 10055 | ✓ | 50 | 4 | 40 | 22 | LNMX 1510 | M4X14 | T15 |
| X | TK 10057 | ✓ | 63 | 6 | 40 | 22 | LNMX 1510 | M4X14 | T15 |
| X | TK 10059 | ✓ | 80 | 7 | 52 | 27 | LNMX 1510 | M4X14 | T15 |
| X | TK 10061 | ✓ | 100 | 8 | 52 | 32 | LNMX 1510 | M4X14 | T15 |
| TK 10063 | X | ✓ | 125 | 10 | 62 | 40 | LNMX 1510 | M4X14 | T15 |
| TK 10064 | X | ✓ | 160 | 12 | 62 | 40 | LNMX 1510 | M4X14 | T15 |

90° XNKT 0805 KRLY

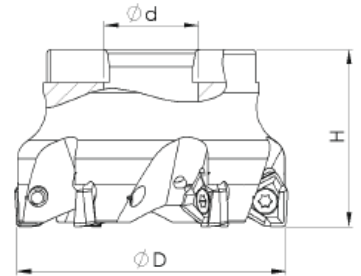

| Kesici Uç Uyumluluğu Insert Suitability | | Stok Stock | Takım Ölçüleri / Dimension (mm) | | | | Uç Insert | Vida Screw | Anahtar Torx Key |
|--|--|---------------|---------------------------------|---|----|----|--------------|---------------|---------------------|
| SİPARİŞ KODU Ordering Code | SİPARİŞ KODU Ordering Code Inter Coolant | | D | Z | H | d | | | |
| X | TK 10492 | ✓ | 40 | 4 | 40 | 16 | XNKT 0805 | M4X10 | T15 |
| X | TK 10493 | ✓ | 50 | 5 | 45 | 22 | XNKT 0805 | M4X10 | T15 |
| X | TK 10494 | ✓ | 63 | 6 | 45 | 22 | XNKT 0805 | M4X10 | T15 |
| X | TK 10495 | ✓ | 80 | 7 | 50 | 27 | XNKT 0805 | M4X10 | T15 |
| X | TK 10496 | ✓ | 100 | 8 | 50 | 32 | XNKT 0805 | M4X10 | T15 |

90° APMT 11T3 KRLY

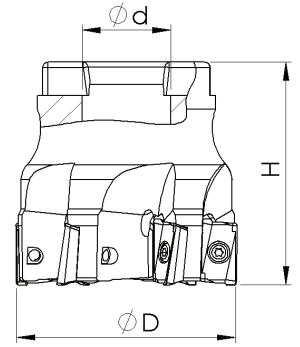

| Kesici Uç Uyumluluğu Insert Suitability | | Stok Stock | Takım Ölçüleri / Dimension (mm) | | | | Uç Insert | Vida Screw | Anahtar Torx Key |
|--|--|---------------|---------------------------------|---|----|----|--------------|---------------|---------------------|
| 90° APMT 11T3 KRLY | | | D | Z | H | d | | | |
| SİPARİŞ KODU Ordering Code | SİPARİŞ KODU Ordering Code Inter Coolant | | | | | | | | |
| X | TK 13063 | ✓ | 40 | 5 | 40 | 16 | APMT 11T3 | M2,5X7 | T08 |
| X | TK 11724 | ✓ | 40 | 6 | 40 | 16 | APMT 11T3 | M2,5X7 | T08 |
| X | TK 11725 | ✓ | 50 | 6 | 40 | 22 | APMT 11T3 | M2,5X7 | T08 |
| X | TK 11726 | ✓ | 63 | 7 | 40 | 22 | APMT 11T3 | M2,5X7 | T08 |

90° APMT 1604 KRLY

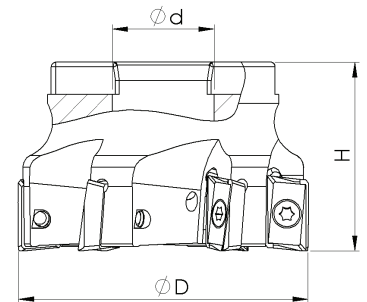

| Kesici Uç Uyumluluğu Insert Suitability | | Stok Stock | Takım Ölçüleri / Dimension (mm) | | | | Uç Insert | Vida Screw | Anahtar Torx Key |
|--|--|---------------|---------------------------------|---|----|----|--------------|---------------|---------------------|
| 90° APMT 1604 KRLY | | | D | Z | H | d | | | |
| SİPARİŞ KODU Ordering Code | SİPARİŞ KODU Ordering Code Inter Coolant | | | | | | | | |
| X | TK 11861 | ✓ | 50 | 5 | 40 | 22 | APMT 1604 | M4X15 | T15 |
| X | TK 11583 | ✓ | 63 | 6 | 40 | 22 | APMT 1604 | M4X15 | T15 |
| X | TK 11584 | ✓ | 80 | 7 | 40 | 27 | APMT 1604 | M4X15 | T15 |
| X | TK 11585 | ✓ | 100 | 8 | 52 | 32 | APMT 1604 | M4X15 | T15 |

90° LNGU 1607 PRMT

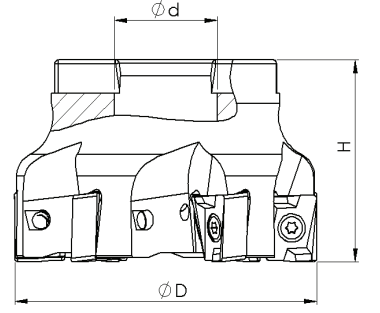

| Kesici Uç Uyumluluğu Insert Suitability | | Stok Stock | Takım Ölçüleri / Dimension (mm) | | | | Uç Insert | Vida Screw | Anahtar Torx Key |
|--|--|---------------|---------------------------------|---|----|----|--------------|---------------|---------------------|
| SİPARİŞ KODU Ordering Code | SİPARİŞ KODU Ordering Code Inter Coolant | | D | Z | H | d | | | |
| 90° LNGU 1607 PRMT | | | | | | | | | |
| X | TK 10016 | ✓ | 63 | 5 | 40 | 22 | LNGU 1607 | M5X15 | T20 |
| X | TK 10014 | ✓ | 80 | 4 | 50 | 27 | LNGU 1607 | M5X15 | T20 |
| X | TK 10015 | ✓ | 100 | 5 | 50 | 32 | LNGU 1607 | M5X15 | T20 |

90° ADMX 1606 PRMT

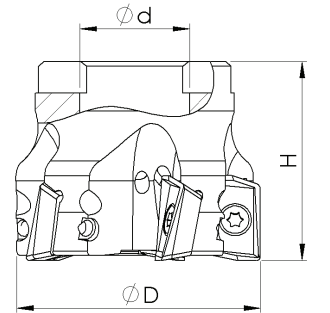

| Kesici Uç Uyumluluğu Insert Suitability | | Stok Stock | Takım Ölçüleri / Dimension (mm) | | | | Uç Insert | Vida Screw | Anahtar Torx Key |
|--|--|---------------|---------------------------------|---|----|----|--------------|---------------|---------------------|
| SİPARİŞ KODU Ordering Code | SİPARİŞ KODU Ordering Code Inter Coolant | | D | Z | H | d | | | |
| 90° ADMX 1606 PRMT | | | | | | | | | |
| TK 9786 | X | ✓ | 50 | 4 | 40 | 22 | ADMX 1606 | M4X10 | T15 |
| TK 9787 | X | ✓ | 50 | 5 | 40 | 22 | ADMX 1606 | M4X10 | T15 |
| TK 9788 | X | ✓ | 80 | 7 | 50 | 27 | ADMX 1606 | M4X10 | T15 |
| TK 11222 | X | ✓ | 100 | 8 | 52 | 32 | ADMX 1606 | M4X10 | T15 |

90° XNEX 0403 SCO - VNDRT

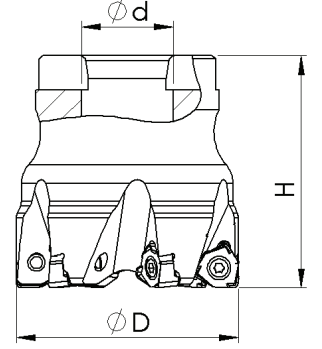

| Kesici Uç Uyumluluğu Insert Suitability | | Stok Stock | Takım Ölçüleri / Dimension (mm) | | | | Uç Insert | Vida Screw | Anahtar Torx Key |
|--|-------------------------------|---------------|---------------------------------|---|----|----|--------------|---------------|---------------------|
| 90° XNEX 0403 SCO - VNDRT | SIPARIŞ KODU Ordering Code | | SIPARIŞ KODU Ordering Code | D | Z | H | d | | |
| x | TK 10480 | ✓ | 40 | 4 | 40 | 16 | XNEX 0403 | M2,5X7 | T08 |
| x | TK 10481 | ✓ | 50 | 7 | 40 | 22 | XNEX 0403 | M2,5X7 | T08 |
| x | TK 15430 | | 63 | 7 | 40 | 22 | XNEX 0403 | M2,5X7 | T08 |

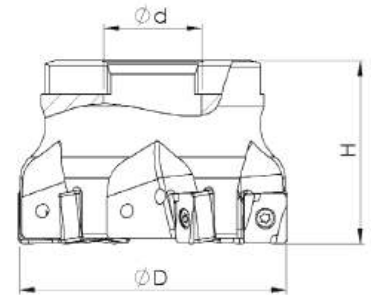

90° LNGX 1205 VNDRT



| Kesici Uç Uyumluluğu Insert Suitability | | Stok Stock | Takım Ölçüleri / Dimension (mm) | | | | Uç Insert | Vida Screw | Anahtar Torx Key |
|--|-------------------------------|---------------|---------------------------------|---|----|----|--------------|---------------|---------------------|
| 90° LNGX 1205 VNDRT | SIPARIŞ KODU Ordering Code | | SIPARIŞ KODU Ordering Code | D | Z | H | d | | |
| x | TK 10021 | ✓ | 40 | 4 | 40 | 16 | LNGX 1205 | M3,5X11 | T15 |
| x | TK 10022 | ✓ | 50 | 5 | 40 | 22 | LNGX 1205 | M3,5X11 | T15 |
| x | TK 10023 | ✓ | 63 | 6 | 40 | 22 | LNGX 1205 | M3,5X11 | T15 |
| x | TK 10024 | ✓ | 80 | 5 | 40 | 27 | LNGX 1205 | M3,5X11 | T15 |

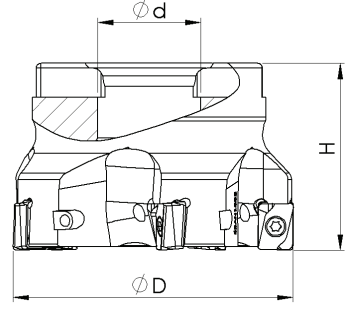

90° ANHG 1005 VNDRT



| Kesici Uç Uyumluluğu Insert Suitability | | Stok Stock | Takım Ölçüleri / Dimension (mm) | | | | Uç Insert | Vida Screw | Anahtar Torx Key |
|--|--|---------------|---------------------------------|---|----|----|---|---|---|
| SİPARİŞ KODU Ordering Code | SİPARİŞ KODU Ordering Code Inter Coolant | | D | Z | H | d |  |  |  |
| 90° ANHG 1005 VNDRT | | | | | | | | | |
| X | TK 9805 | ✓ | 40 | 4 | 40 | 16 | ANHG 1005 | M3X10 | T10 |
| X | TK 9806 | ✓ | 50 | 5 | 40 | 22 | ANHG 1005 | M3X10 | T10 |
| X | TK 9807 | ✓ | 63 | 5 | 40 | 22 | ANHG 1005 | M3X10 | T10 |
| X | TK 9808 | ✓ | 63 | 7 | 40 | 22 | ANHG 1005 | M3X10 | T10 |
| X | TK 9810 | ✓ | 100 | 7 | 40 | 32 | ANHG 1005 | M3X10 | T10 |
| X | TK 9811 | ✓ | 100 | 8 | 40 | 32 | ANHG 1005 | M3X10 | T10 |

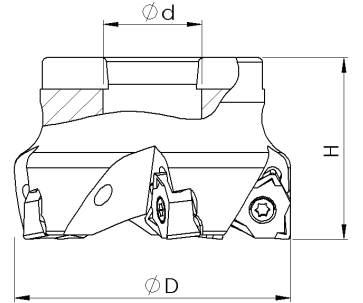

90° XNEX 0806 VNDRT



| Kesici Uç Uyumluluğu Insert Suitability | | Stok Stock | Takım Ölçüleri / Dimension (mm) | | | | Uç Insert | Vida Screw | Anahtar Torx Key |
|--|--|---------------|---------------------------------|----|----|----|---|---|---|
| SİPARİŞ KODU Ordering Code | SİPARİŞ KODU Ordering Code Inter Coolant | | D | Z | H | d |  |  |  |
| 90° XNEX 0806 VNDRT | | | | | | | | | |
| X | TK 10483 | ✓ | 50 | 4 | 40 | 22 | XNEX 0806 | M4X11 | T15 |
| X | TK 10484 | ✓ | 63 | 5 | 40 | 22 | XNEX 0806 | M4X11 | T15 |
| X | TK 10485 | ✓ | 80 | 7 | 50 | 27 | XNEX 0806 | M4X11 | T15 |
| X | TK 10486 | ✓ | 100 | 8 | 62 | 32 | XNEX 0806 | M4X11 | T15 |
| TK 10482 | X | ✓ | 160 | 12 | 62 | 40 | XNEX 0806 | M4X11 | T15 |

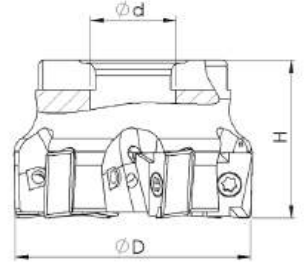

90° ANHG 1607 VNDRT

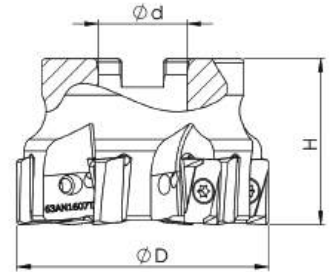

| Kesici Uç Uyumluluğu Insert Suitability | | Stok Stock | Takım Ölçüleri / Dimension (mm) | | | | Uç Insert | Vida Screw | Anahtar Torx Key |
|--|--|---------------|---------------------------------|---|----|----|---|---|---|
| 90° ANHG 1607 VNDRT | | | D | Z | H | d |  |  |  |
| SİPARİŞ KODU Ordering Code | SİPARİŞ KODU Ordering Code Inter Coolant | | | | | | | | |
| X | TK 9812 | ✓ | 50 | 4 | 40 | 22 | ANHG 1607 | M4X14 | T15 |
| X | TK 9813 | ✓ | 63 | 4 | 40 | 22 | ANHG 1607 | M4X14 | T15 |
| X | TK 9814 | ✓ | 63 | 6 | 40 | 22 | ANHG 1607 | M4X14 | T15 |
| X | TK 9815 | ✓ | 80 | 5 | 50 | 27 | ANHG 1607 | M4X14 | T15 |
| X | TK 9816 | ✓ | 80 | 7 | 50 | 27 | ANHG 1607 | M4X14 | T15 |
| X | TK 11223 | ✓ | 100 | 8 | 50 | 32 | ANHG 1607 | M4X14 | T15 |

90° ANHX 1607 TT



| Kesici Uç Uyumluluğu Insert Suitability | | Stok Stock | Takım Ölçüleri / Dimension (mm) | | | | Uç Insert | Vida Screw | Anahtar Torx Key |
|--|--|---------------|---------------------------------|---|----|----|---|---|---|
| 90° ANHX 1607 TT | | | D | Z | H | d |  |  |  |
| SİPARİŞ KODU Ordering Code | SİPARİŞ KODU Ordering Code Inter Coolant | | | | | | | | |
| X | TK 12809 | ✓ | 50 | 5 | 40 | 22 | ANHX 1607 | M4X14 | T15 |
| X | TK 12810 | ✓ | 63 | 6 | 40 | 22 | ANHX 1607 | M4X14 | T15 |
| X | TK 12811 | ✓ | 80 | 7 | 50 | 27 | ANHX 1607 | M4X14 | T15 |
| X | TK 12688 | ✓ | 100 | 8 | 50 | 32 | ANHX 1607 | M4X14 | T15 |

90° XOMX 1204 SCO

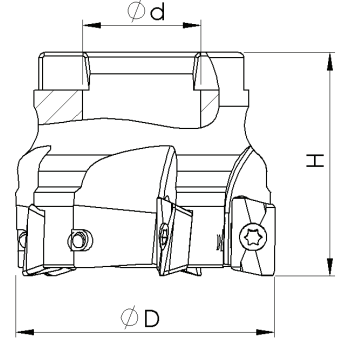

| Kesici Uç Uyumluluğu Insert Suitability | | Stok Stock | Takım Ölçüleri / Dimension (mm) | | | | Uç Insert | Vida Screw | Anahtar Torx Key |
|--|--|---------------|---------------------------------|---|----|----|--------------|---------------|---------------------|
| SIPARIŞ KODU Ordering Code | SIPARIŞ KODU Ordering Code Inter Coolant | | D | Z | H | d | | | |
| 90° XOMX 1204 SCO | | | | | | | | | |
| TK 10497 | X | ✓ | 40 | 4 | 40 | 16 | XOMX 1204 | M3,5X11X4.80 | T15 |
| TK 10498 | X | ✓ | 50 | 5 | 40 | 22 | XOMX 1204 | M3,5X11X4.80 | T15 |
| TK 10499 | X | ✓ | 63 | 6 | 40 | 22 | XOMX 1204 | M3,5X11X4.80 | T15 |
| TK 10500 | X | ✓ | 80 | 8 | 50 | 27 | XOMX 1204 | M3,5X11X4.80 | T15 |

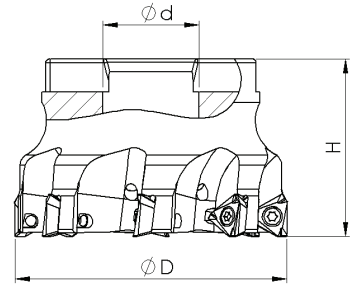

90° 3PKT 1505 TT



| Kesici Uç Uyumluluğu Insert Suitability | | Stok Stock | Takım Ölçüleri / Dimension (mm) | | | | Uç Insert | Vida Screw | Anahtar Torx Key |
|--|--|---------------|---------------------------------|---|----|----|--------------|---------------|---------------------|
| SIPARIŞ KODU Ordering Code | SIPARIŞ KODU Ordering Code Inter Coolant | | D | Z | H | d | | | |
| 90° 3PKT 1505 TT | | | | | | | | | |
| X | TK 14127 | ✓ | 50 | 4 | 40 | 22 | 3PKT 1505 | M4,5X12 | T20 |
| X | TK 14128 | ✓ | 63 | 5 | 40 | 22 | 3PKT 1505 | M4,5X12 | T20 |
| X | TK 14129 | ✓ | 80 | 7 | 50 | 27 | 3PKT 1505 | M4,5X12 | T20 |
| X | TK 14130 | ✓ | 100 | 8 | 50 | 32 | 3PKT 1505 | M4,5X12 | T20 |

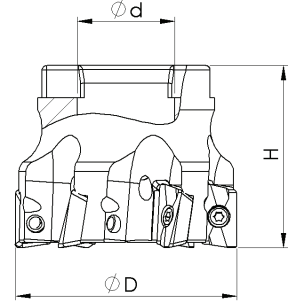

90° APKT 1204 TT

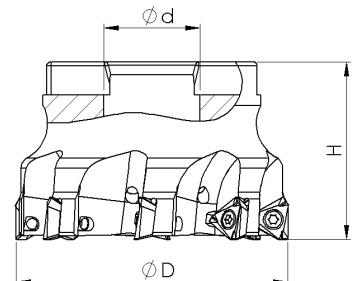

| Kesici Uç Uyumluluğu Insert Suitability | | Stok Stock | Takım Ölçüleri / Dimension (mm) | | | | Uç Insert | Vida Screw | Anahtar Torx Key |
|--|--|---------------|---------------------------------|---|----|----|---|---|---|
| 90° APKT 1204 TT | | | D | Z | H | d |  |  |  |
| SİPARİŞ KODU Ordering Code | SİPARİŞ KODU Ordering Code Inter Coolant | | | | | | | | |
| X | TK 9859 | ✓ | 40 | 5 | 40 | 16 | APKT 1204 | M3,5X10 | T15 |
| X | TK 9860 | ✓ | 50 | 6 | 40 | 22 | APKT 1204 | M3,5X10 | T15 |
| X | TK 9861 | ✓ | 63 | 7 | 40 | 22 | APKT 1204 | M3,5X10 | T15 |
| X | TK 9862 | ✓ | 80 | 8 | 52 | 27 | APKT 1204 | M3,5X10 | T15 |

90° 3PKT 1004 TT



| Kesici Uç Uyumluluğu Insert Suitability | | Stok Stock | Takım Ölçüleri / Dimension (mm) | | | | Uç Insert | Vida Screw | Anahtar Torx Key |
|--|--|---------------|---------------------------------|---|----|----|---|---|---|
| 90° 3PKT 1004 TT | | | D | Z | H | d |  |  |  |
| SİPARİŞ KODU Ordering Code | SİPARİŞ KODU Ordering Code Inter Coolant | | | | | | | | |
| X | TK 9713 | ✓ | 40 | 4 | 40 | 16 | 3PKT 1004 | M3X8 | T10 |
| X | TK 9714 | ✓ | 50 | 5 | 40 | 22 | 3PKT 1004 | M3X8 | T10 |
| X | TK 9715 | ✓ | 63 | 8 | 40 | 22 | 3PKT 1004 | M3X8 | T10 |

90° APMT 1135 TT

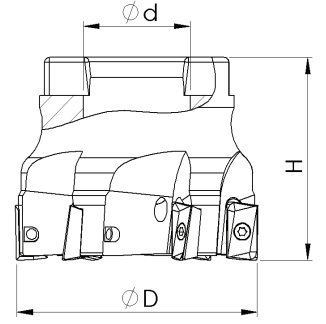

| Kesici Uç Uyumluluğu Insert Suitability | | Stok Stock | Takım Ölçüleri / Dimension (mm) | | | | Uç Insert | Vida Screw | Anahtar Torx Key |
|--|--|---------------|---------------------------------|---|----|----|--------------|---------------|---------------------|
| 90° APMT 1135 TT | | | D | Z | H | d | | | |
| SİPARİŞ KODU Ordering Code | SİPARİŞ KODU Ordering Code Inter Cooland | | | | | | | | |
| X | TK 14331 | ✓ | 40 | 5 | 40 | 16 | APMT 1135 | M2,5X7 | T08 |
| X | TK 14332 | ✓ | 50 | 6 | 40 | 22 | APMT 1135 | M2,5X7 | T08 |
| X | TK 14333 | ✓ | 63 | 7 | 40 | 22 | APMT 1135 | M2,5X7 | T08 |

90° 6NGU 0604 TT

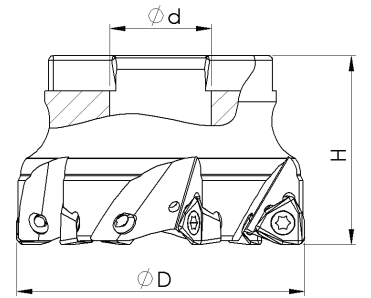

| Kesici Uç Uyumluluğu Insert Suitability | | Stok Stock | Takım Ölçüleri / Dimension (mm) | | | | Uç Insert | Vida Screw | Anahtar Torx Key |
|--|--|---------------|---------------------------------|---|----|----|--------------|---------------|---------------------|
| 90° 6NGU 0604 TT | | | D | Z | H | d | | | |
| SİPARİŞ KODU Ordering Code | SİPARİŞ KODU Ordering Code Inter Cooland | | | | | | | | |
| X | TK 11547 | ✓ | 40 | 4 | 40 | 16 | 6NGU 0604 | M3X8 | T10 |
| X | TK 11607 | ✓ | 50 | 5 | 40 | 22 | 6NGU 0604 | M3X8 | T10 |
| X | TK 11608 | ✓ | 63 | 6 | 40 | 22 | 6NGU 0604 | M3X8 | T10 |

90° 6NGU 0905 TT

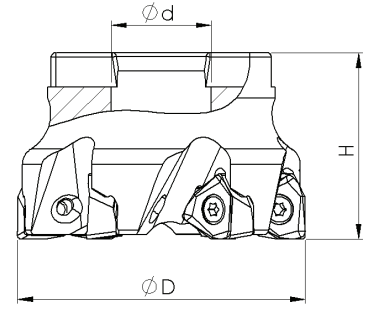

| Kesici Uç Uyumluluğu Insert Suitability | | Stok Stock | Takım Ölçüleri / Dimension (mm) | | | | Uç Insert | Vida Screw | Anahtar Torx Key |
|--|--|---------------|---------------------------------|----|----|----|--------------|---------------|---------------------|
| 90° 6NGU 0905 TT | | | D | Z | H | d | | | |
| SİPARİŞ KODU Ordering Code | SİPARİŞ KODU Ordering Code Inter Cooland | | | | | | | | |
| X | TK 9716 | ✓ | 50 | 5 | 40 | 22 | 6NGU 0905 | M4X11 | T15 |
| X | TK 9717 | ✓ | 63 | 6 | 40 | 22 | 6NGU 0905 | M4X11 | T15 |
| X | TK 9718 | ✓ | 80 | 7 | 50 | 27 | 6NGU 0905 | M4X11 | T15 |
| X | TK 9719 | ✓ | 100 | 8 | 50 | 32 | 6NGU 0905 | M4X11 | T15 |
| TK 9720 | X | ✓ | 125 | 10 | 62 | 40 | 6NGU 0905 | M4X11 | T15 |

90° AOMT 1236 MTSBSH

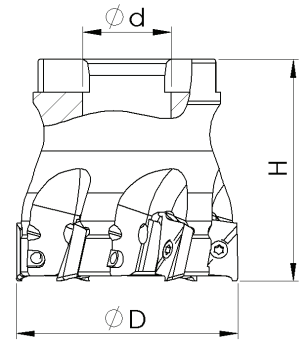

| Kesici Uç Uyumluluğu Insert Suitability | | Stok Stock | Takım Ölçüleri / Dimension (mm) | | | | Uç Insert | Vida Screw | Anahtar Torx Key |
|--|--|---------------|---------------------------------|---|----|----|--------------|---------------|---------------------|
| 90° AOMT 1236 MTSBSH | | | D | Z | H | d | | | |
| SİPARİŞ KODU Ordering Code | SİPARİŞ KODU Ordering Code Inter Cooland | | | | | | | | |
| X | TK 9827 | ✓ | 40 | 6 | 40 | 16 | AOMT 1236 | M2,5X7 | T08 |
| X | TK 9828 | ✓ | 50 | 7 | 40 | 22 | AOMT 1236 | M2,5X7 | T08 |
| X | TK 9829 | ✓ | 63 | 8 | 40 | 22 | AOMT 1236 | M2,5X7 | T08 |
| X | TK 9830 | ✓ | 80 | 9 | 40 | 27 | AOMT 1236 | M2,5X7 | T08 |

90° SOMT 12T3 MTSBSH

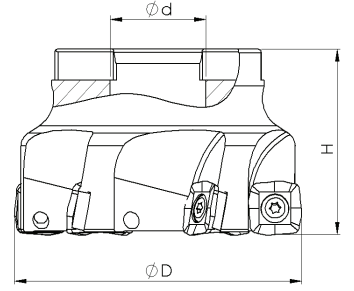

| Kesici Uç Uyumluluğu Insert Suitability | | Stok Stock | Takım Ölçüleri / Dimension (mm) | | | | Uç Insert | Vida Screw | Anahtar Torx Key |
|--|--|---------------|---------------------------------|---|----|----|--------------|---------------|---------------------|
| 90° SOMT 12T3 MTSBSH | | | D | Z | H | d | | | |
| SİPARİŞ KODU Ordering Code | SİPARİŞ KODU Ordering Code Inter Coolant | | | | | | | | |
| X | TK 10370 | ✓ | 50 | 4 | 40 | 22 | SOMT 12T3 | M3,5X11 | T15 |
| X | TK 10371 | ✓ | 63 | 5 | 45 | 22 | SOMT 12T3 | M3,5X11 | T15 |
| X | TK 10372 | ✓ | 80 | 6 | 45 | 27 | SOMT 12T3 | M3,5X11 | T15 |
| X | TK 10373 | ✓ | 100 | 7 | 50 | 32 | SOMT 12T3 | M3,5X11 | T15 |

90° AOMT 1848 MTSBSH

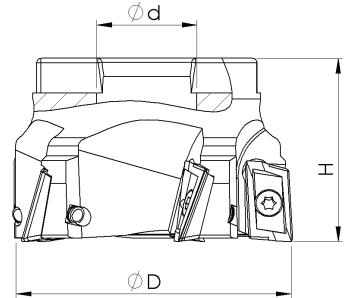

| Kesici Uç Uyumluluğu Insert Suitability | | Stok Stock | Takım Ölçüleri / Dimension (mm) | | | | Uç Insert | Vida Screw | Anahtar Torx Key |
|--|--|---------------|---------------------------------|---|----|----|--------------|---------------|---------------------|
| 90° AOMT 1848 MTSBSH | | | D | Z | H | d | | | |
| SİPARİŞ KODU Ordering Code | SİPARİŞ KODU Ordering Code Inter Coolant | | | | | | | | |
| TK 9836 | X | ✓ | 50 | 4 | 40 | 22 | AOMT 1848 | M4X11 | T15 |
| TK 9837 | X | ✓ | 63 | 5 | 40 | 22 | AOMT 1848 | M4X11 | T15 |
| TK 9838 | X | ✓ | 80 | 6 | 52 | 27 | AOMT 1848 | M4X11 | T15 |
| TK 9839 | X | ✓ | 100 | 8 | 52 | 32 | AOMT 1848 | M4X11 | T15 |

90° XDGT 1550 MTSBSH

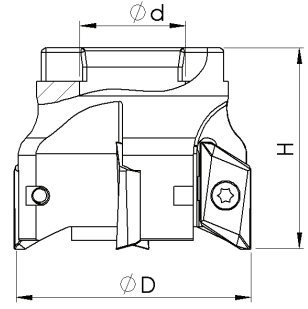

| Kesici Uç Uyumluluğu Insert Suitability | | Stok Stock | Takım Ölçüleri / Dimension (mm) | | | | Uç İnsert | Vida Screw | Anahtar Torx Key |
|--|-------------------------------|---------------|---------------------------------|---|----|----|--------------|---------------|---------------------|
| 90° XDGT 1550 MTSBSH | SIPARIŞ KODU Ordering Code | | SIPARIŞ KODU Ordering Code | D | Z | H | d | | |
| X | TK 10474 | ✓ | 50 | 4 | 40 | 22 | XDGT 1550 | M4X11 | T15 |
| X | TK 10475 | ✓ | 63 | 5 | 40 | 22 | XDGT 1550 | M4X11 | T15 |

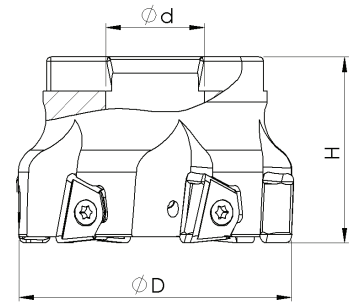

90° XNMU 1607 MTSBSH



| Kesici Uç Uyumluluğu Insert Suitability | | Stok Stock | Takım Ölçüleri / Dimension (mm) | | | | Uç İnsert | Vida Screw | Anahtar Torx Key |
|--|-------------------------------|---------------|---------------------------------|---|----|----|--------------|---------------|---------------------|
| 90° XNMU 1607 MTSBSH | SIPARIŞ KODU Ordering Code | | SIPARIŞ KODU Ordering Code | D | Z | H | d | | |
| X | TK 11316 | ✓ | 50 | 5 | 40 | 22 | XNMU 1607 | M4X11 | T15 |
| X | TK 11317 | ✓ | 63 | 6 | 40 | 22 | XNMU 1607 | M4X11 | T15 |
| X | TK 11318 | ✓ | 80 | 7 | 52 | 27 | XNMU 1607 | M4X11 | T15 |

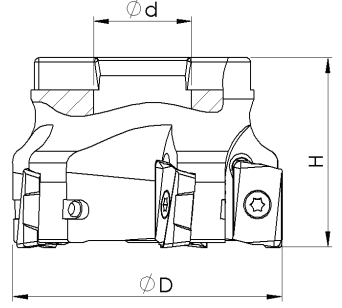

90° R390 1806 SNDVK

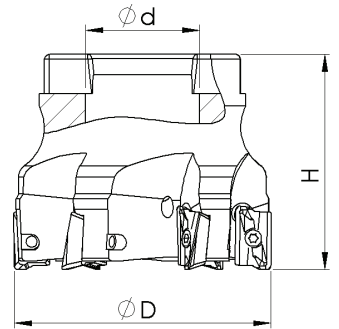

| Kesici Uç Uyumluluğu Insert Suitability | | | Stok Stock | Takım Ölçüleri / Dimension (mm) | | | | Uç Insert | Vida Screw | Anahtar Torx Key |
|--|--|---|---------------|---------------------------------|----|----|-----------|---|---|---|
| 90° R390 1806 SNDVK | | | | D | Z | H | d |  |  |  |
| SİPARİŞ KODU Ordering Code | SİPARİŞ KODU Ordering Code Inter Coolant | | | | | | | | | |
| TK 10155 | X | ✓ | 50 | 4 | 40 | 22 | R390 1806 | M4X11 | T15 | |
| TK 10156 | X | ✓ | 63 | 5 | 40 | 22 | R390 1806 | M4X11 | T15 | |
| TK 10157 | X | ✓ | 80 | 6 | 40 | 27 | R390 1806 | M4X11 | T15 | |
| TK 10158 | X | ✓ | 100 | 8 | 52 | 32 | R390 1806 | M4X11 | T15 | |
| TK 10160 | X | ✓ | 125 | 9 | 62 | 40 | R390 1806 | M4X11 | T15 | |
| TK 10159 | X | ✓ | 160 | 10 | 52 | 40 | R390 1806 | M4X11 | T15 | |

90° R390 11T3 SNDVK



| Kesici Uç Uyumluluğu Insert Suitability | | | Stok Stock | Takım Ölçüleri / Dimension (mm) | | | | Uç Insert | Vida Screw | Anahtar Torx Key |
|--|--|---|---------------|---------------------------------|----|----|-----------|---|---|---|
| 90° R390 11T3 SNDVK | | | | D | Z | H | d |  |  |  |
| SİPARİŞ KODU Ordering Code | SİPARİŞ KODU Ordering Code Inter Coolant | | | | | | | | | |
| X | TK 11548 | ✓ | 40 | 5 | 40 | 16 | R390 11T3 | M2,5X7 | T08 | |
| X | TK 11549 | ✓ | 50 | 6 | 40 | 22 | R390 11T3 | M2,5X7 | T08 | |
| X | TK 11727 | ✓ | 63 | 7 | 50 | 22 | R390 11T3 | M2,5X7 | T08 | |

90° ADKT 1704 SNDVK

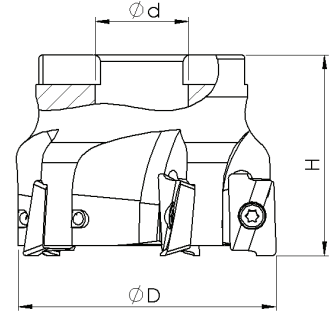

| Kesici Uç Uyumluluğu Insert Suitability | | Stok Stock | Takım Ölçüleri / Dimension (mm) | | | | Uç Insert | Vida Screw | Anahtar Torx Key |
|--|--|---------------|---------------------------------|---|----|----|--------------|---------------|---------------------|
| 90° ADKT 1704 SNDVK | | | D | Z | H | d | | | |
| SİPARİŞ KODU Ordering Code | SİPARİŞ KODU Ordering Code Inter Coolant | | | | | | | | |
| TK 9776 | X | ✓ | 40 | 4 | 40 | 16 | R390 1704 | M3,5X11 | T15 |
| TK 9777 | X | ✓ | 50 | 4 | 45 | 22 | R390 1704 | M3,5X11 | T15 |
| TK 9778 | X | ✓ | 63 | 5 | 45 | 22 | R390 1704 | M3,5X11 | T15 |
| TK 9779 | X | ✓ | 80 | 6 | 52 | 27 | R390 1704 | M3,5X11 | T15 |

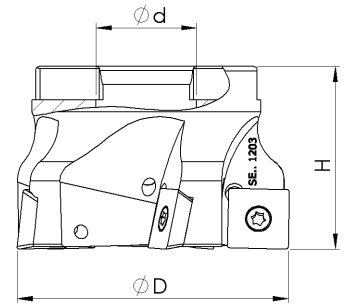

90° SEET 1203 ZCC - SNDVK



| Kesici Uç Uyumluluğu Insert Suitability | | Stok Stock | Takım Ölçüleri / Dimension (mm) | | | | Uç Insert | Vida Screw | Anahtar Torx Key |
|--|--|---------------|---------------------------------|----|----|----|--------------|---------------|---------------------|
| 90° SEET 1203 ZCC - SNDVK | | | D | Z | H | d | | | |
| SİPARİŞ KODU Ordering Code | SİPARİŞ KODU Ordering Code Inter Coolant | | | | | | | | |
| X | TK 10286 | ✓ | 50 | 4 | 40 | 22 | SEET 1203 | M3,5X11 | T15 |
| X | TK 10287 | ✓ | 63 | 5 | 40 | 22 | SEET 1203 | M3,5X11 | T15 |
| X | TK 10288 | ✓ | 80 | 6 | 50 | 27 | SEET 1203 | M3,5X11 | T15 |
| X | TK 10289 | ✓ | 100 | 7 | 50 | 32 | SEET 1203 | M3,5X11 | T15 |
| TK 10290 | X | ✓ | 125 | 8 | 62 | 40 | SEET 1203 | M3,5X11 | T15 |
| TK 12605 | X | ✓ | 160 | 12 | 62 | 40 | SEET 1203 | M3,5X11 | T15 |

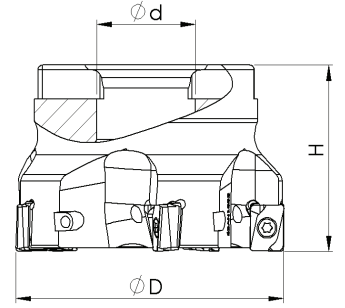

90° ANGX 1506 ZCC



| Kesici Uç Uyumluluğu Insert Suitability | | Stok Stock | Takım Ölçüleri / Dimension (mm) | | | | Uç Insert | Vida Screw | Anahtar Torx Key |
|--|--|---------------|---------------------------------|----|----|----|---|---|---|
| 90° ANGX 1506 ZCC | | | D | Z | H | d |  |  |  |
| SİPARİŞ KODU Ordering Code | SİPARİŞ KODU Ordering Code Inter Coolant | | | | | | | | |
| X | TK 12812 | ✓ | 40 | 4 | 45 | 16 | ANGX 1506 | M4X14 | T15 |
| X | TK 9801 | ✓ | 50 | 4 | 45 | 22 | ANGX 1506 | M4X14 | T15 |
| X | TK 9802 | ✓ | 63 | 5 | 45 | 22 | ANGX 1506 | M4X14 | T15 |
| X | TK 9803 | ✓ | 80 | 6 | 50 | 27 | ANGX 1506 | M4X14 | T15 |
| X | TK 9804 | ✓ | 100 | 8 | 55 | 32 | ANGX 1506 | M4X14 | T15 |
| TK 12445 | X | ✓ | 125 | 9 | 62 | 40 | ANGX 1506 | M4X14 | T15 |
| TK 12603 | X | ✓ | 160 | 10 | 62 | 40 | ANGX 1506 | M4X14 | T15 |
| TK 12266 | X | ✓ | 200 | 14 | 62 | 60 | ANGX 1506 | M4X14 | T15 |

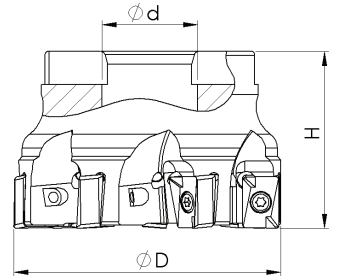

90° ANGX 1105 ZCC



| Kesici Uç Uyumluluğu Insert Suitability | | Stok Stock | Takım Ölçüleri / Dimension (mm) | | | | Uç Insert | Vida Screw | Anahtar Torx Key |
|--|--|---------------|---------------------------------|---|----|----|---|---|---|
| 90° ANGX 1105 ZCC | | | D | Z | H | d |  |  |  |
| SİPARİŞ KODU Ordering Code | SİPARİŞ KODU Ordering Code Inter Coolant | | | | | | | | |
| X | TK 12338 | ✓ | 40 | 4 | 40 | 16 | ANGX 1105 | M3X9 | T10 |
| X | TK 9799 | ✓ | 50 | 6 | 40 | 22 | ANGX 1105 | M3X9 | T10 |
| X | TK 9800 | ✓ | 63 | 7 | 40 | 22 | ANGX 1105 | M3X9 | T10 |

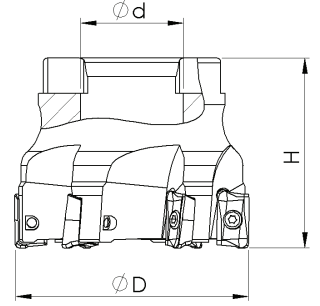

90° APKT 11T3 ZCC

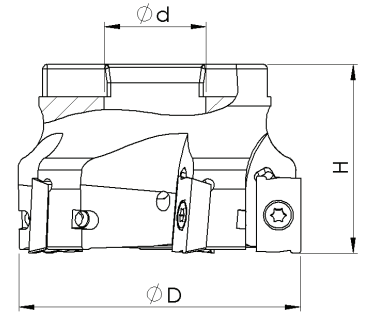

| Kesici Uç Uyumluluğu Insert Suitability | | Stok Stock | Takım Ölçüleri / Dimension (mm) | | | | Uç Insert | Vida Screw | Anahtar Torx Key |
|--|--|---------------|---------------------------------|---|----|----|---|---|---|
| 90° APKT 11T3 ZCC | | | D | Z | H | d |  |  |  |
| SİPARİŞ KODU Ordering Code | SİPARİŞ KODU Ordering Code Inter Cooland | | | | | | | | |
| X | TK 9856 | ✓ | 40 | 5 | 45 | 16 | APKT 11T3 | M2,5X7 | T08 |
| X | TK 9857 | ✓ | 50 | 6 | 50 | 22 | APKT 11T3 | M2,5X7 | T08 |
| X | TK 9721 | ✓ | 63 | 7 | 50 | 22 | APKT 11T3 | M2,5X7 | T08 |

90° APKT 1604 ZCC



| Kesici Uç Uyumluluğu Insert Suitability | | Stok Stock | Takım Ölçüleri / Dimension (mm) | | | | Uç Insert | Vida Screw | Anahtar Torx Key |
|--|--|---------------|---------------------------------|---|----|----|---|---|---|
| 90° APKT 1604 ZCC | | | D | Z | H | d |  |  |  |
| SİPARİŞ KODU Ordering Code | SİPARİŞ KODU Ordering Code Inter Cooland | | | | | | | | |
| TK 9893 | X | ✓ | 40 | 4 | 40 | 16 | APKT 1604 | M4X11 | T15 |
| TK 9895 | X | ✓ | 50 | 5 | 40 | 22 | APKT 1604 | M4X11 | T15 |
| TK 9897 | X | ✓ | 63 | 5 | 40 | 22 | APKT 1604 | M4X11 | T15 |
| TK 11557 | X | ✓ | 80 | 7 | 50 | 27 | APKT 1604 | M4X11 | T15 |
| TK 12430 | X | ✓ | 100 | 8 | 50 | 32 | APKT 1604 | M4X11 | T15 |
| TK 12431 | X | ✓ | 125 | 9 | 62 | 40 | APKT 1604 | M4X11 | T15 |

90° WNHU 0806 ZCC

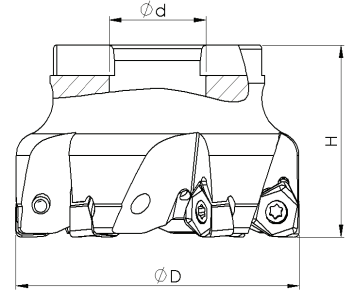

| Kesici Uç Uyumluluğu Insert Suitability | | Stok Stock | Takım Ölçüleri / Dimension (mm) | | | | Uç Insert | Vida Screw | Anahtar Torx Key |
|--|--|---------------|---------------------------------|----|----|----|--------------|---------------|---------------------|
| 90° WNHU 0806 ZCC | | | D | Z | H | d | | | |
| SİPARİŞ KODU Ordering Code | SİPARİŞ KODU Ordering Code Inter Cooland | | | | | | | | |
| X | TK 10433 | ✓ | 50 | 4 | 40 | 22 | WNHU 0806 | M4X11 | T15 |
| X | TK 10434 | ✓ | 63 | 5 | 40 | 22 | WNHU 0806 | M4X11 | T15 |
| X | TK 11933 | ✓ | 63 | 6 | 40 | 22 | WNHU 0806 | M4X11 | T15 |
| X | TK 14139 | ✓ | 80 | 5 | 50 | 27 | WNHU 0806 | M4X11 | T15 |
| X | TK 10435 | ✓ | 80 | 6 | 50 | 27 | WNHU 0806 | M4X11 | T15 |
| X | TK 11934 | ✓ | 100 | 8 | 50 | 32 | WNHU 0806 | M4X11 | T15 |
| TK 10438 | X | ✓ | 250 | 16 | 62 | 60 | WNHU 0806 | M4X11 | T15 |

90° APKT 10T3 ZCC

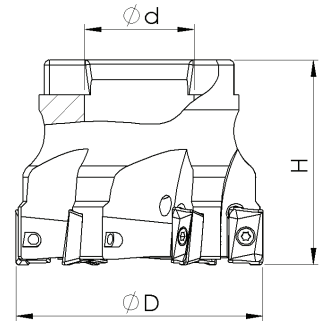

| Kesici Uç Uyumluluğu Insert Suitability | | Stok Stock | Takım Ölçüleri / Dimension (mm) | | | | Uç Insert | Vida Screw | Anahtar Torx Key |
|--|--|---------------|---------------------------------|---|----|----|--------------|---------------|---------------------|
| 90° APKT 10T3 ZCC | | | D | Z | H | d | | | |
| SİPARİŞ KODU Ordering Code | SİPARİŞ KODU Ordering Code Inter Cooland | | | | | | | | |
| TK 9885 | X | ✓ | 40 | 5 | 40 | 16 | APKT 10T3 | M2,5X7 | T08 |
| TK 9887 | X | ✓ | 50 | 6 | 40 | 22 | APKT 10T3 | M2,5X7 | T08 |
| TK 9889 | X | ✓ | 63 | 7 | 40 | 22 | APKT 10T3 | M2,5X7 | T08 |

90° APLX 1008 ZCC

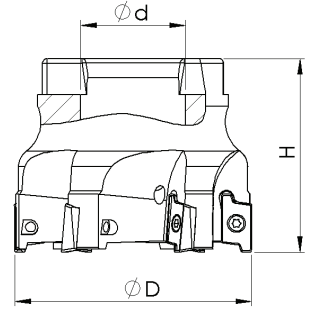

| Kesici Uç Uyumluluğu Insert Suitability | | Stok Stock | Takım Ölçüleri / Dimension (mm) | | | | Uç Insert | Vida Screw | Anahtar Torx Key |
|--|--|---------------|---------------------------------|---|----|----|--------------|---------------|---------------------|
| SİPARİŞ KODU R Ordering Code | SİPARİŞ KODU Ordering Code Inter Coolant | | D | Z | H | d | | | |
| 90° APLX 1008 ZCC | | ✓ | | | | | | | |
| TK 9902 | X | | 40 | 5 | 40 | 16 | APLX 1008 | M2,5X7 | T08 |
| TK 9903 | X | | 50 | 6 | 40 | 22 | APLX 1008 | M2,5X7 | T08 |
| TK 9904 | X | | 63 | 7 | 40 | 22 | APLX 1008 | M2,5X7 | T08 |

90° LNKT 0804 ZCC

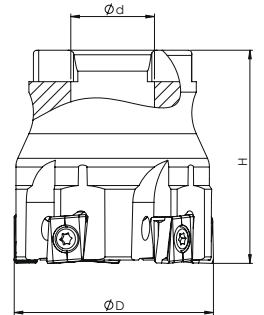

| Kesici Uç Uyumluluğu Insert Suitability | | Stok Stock | Takım Ölçüleri / Dimension (mm) | | | | Uç Insert | Vida Screw | Anahtar Torx Key |
|--|--|---------------|---------------------------------|---|----|----|--------------|---------------|---------------------|
| SİPARİŞ KODU R Ordering Code | SİPARİŞ KODU Ordering Code Inter Coolant | | D | Z | H | d | | | |
| 90° LNKT 0804 ZCC | | ✓ | | | | | | | |
| X | TK 11453 | | 40 | 5 | 40 | 16 | LNKT 0804 | M3X10 | T10 |

90° LNKT 1206 ZCC

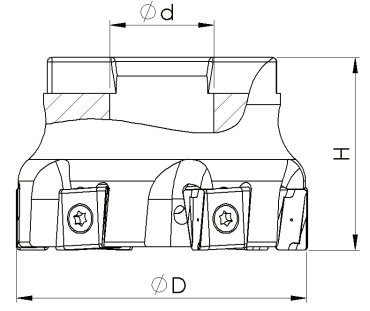

| Kesici Uç Uyumluluğu Insert Suitability | | Stok Stock | Takım Ölçüleri / Dimension (mm) | | | | Uç Insert | Vida Screw | Anahtar Torx Key |
|--|--|---------------|---------------------------------|----|----|----|--------------|---------------|---------------------|
| 90° LNKT 1206 ZCC | | | D | Z | H | d | | | |
| SİPARİŞ KODU Ordering Code | SİPARİŞ KODU Ordering Code Inter Coolant | | | | | | | | |
| X | TK 11442 | ✓ | 50 | 5 | 40 | 22 | LNKT 1206 | M4X11 | T15 |
| X | TK 11449 | ✓ | 63 | 6 | 40 | 22 | LNKT 1206 | M4X11 | T15 |
| X | TK 11450 | ✓ | 80 | 7 | 50 | 27 | LNKT 1206 | M4X11 | T15 |
| X | TK 11451 | ✓ | 100 | 9 | 50 | 32 | LNKT 1206 | M4X11 | T15 |
| TK 11452 | X | ✓ | 125 | 11 | 62 | 40 | LNKT 1206 | M4X11 | T15 |

90° EDPT 10T3 KNMTL

NEW

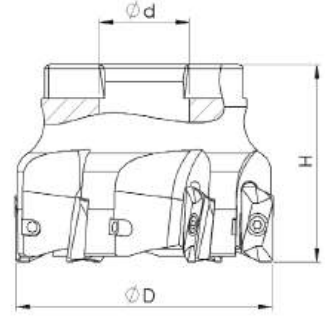

| Kesici Uç Uyumluluğu Insert Suitability | | Stok Stock | Takım Ölçüleri / Dimension (mm) | | | | Uç Insert | Vida Screw | Anahtar Torx Key |
|--|--|---------------|---------------------------------|---|----|----|--------------|---------------|---------------------|
| 90° EDPT 10T3 KNMTL | | | D | Z | H | d | | | |
| SİPARİŞ KODU Ordering Code | SİPARİŞ KODU Ordering Code Inter Coolant | | | | | | | | |
| TK 16469 | X | ✓ | 40 | 5 | 40 | 16 | EDPT 10T3 | M2,5X7 | T8 |
| TK 16470 | X | ✓ | 50 | 6 | 40 | 22 | EDPT 10T3 | M2,5X7 | T8 |
| TK 16471 | X | ✓ | 63 | 7 | 40 | 22 | EDPT 10T3 | M2,5X7 | T8 |

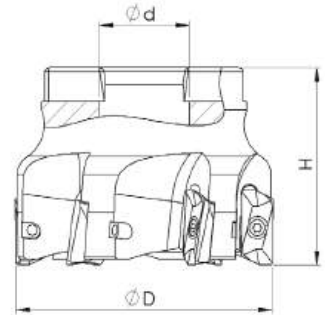

90° EDPT 1404 KNMTL



| Kesici Uç Uyumluluğu Insert Suitability | | Stok Stock | Takım Ölçüleri / Dimension (mm) | | | | Uç Insert | Vida Screw | Anahtar Torx Key |
|--|--|---------------|---------------------------------|---|----|----|--------------|---------------|---------------------|
| 90° EDPT 1404 KNMTL | | | D | Z | H | d | | | |
| SİPARİŞ KODU Ordering Code | SİPARİŞ KODU Ordering Code Inter Coolant | | | | | | | | |
| TK 9945 | X | ✓ | 40 | 4 | 40 | 16 | EDPT 1404 | M3X8 | T10 |
| TK 9946 | X | ✓ | 50 | 5 | 40 | 22 | EDPT 1404 | M3X8 | T10 |
| TK 9947 | X | ✓ | 63 | 6 | 50 | 22 | EDPT 1404 | M3X8 | T10 |
| TK 9948 | X | ✓ | 80 | 7 | 50 | 27 | EDPT 1404 | M3X8 | T10 |
| TK 9949 | X | ✓ | 100 | 8 | 50 | 32 | EDPT 1404 | M3X8 | T10 |

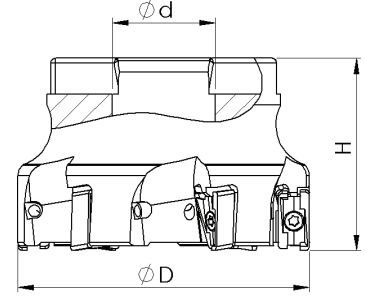

90° LNGU 1104 KNMTL

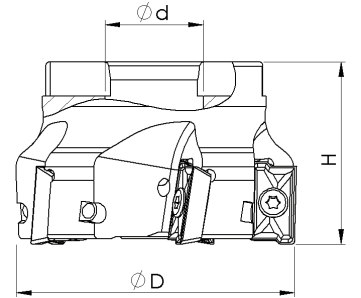

| Kesici Uç Uyumluluğu Insert Suitability | | Stok Stock | Takım Ölçüleri / Dimension (mm) | | | | Uç Insert | Vida Screw | Anahtar Torx Key |
|--|--|---------------|---------------------------------|---|----|----|---|---|---|
| 90° LNGU 1104 KNMTL | | | D | Z | H | d |  |  |  |
| SİPARİŞ KODU Ordering Code | SİPARİŞ KODU Ordering Code Inter Cooland | | | | | | | | |
| X | TK 11610 | ✓ | 40 | 5 | 40 | 16 | LNGU 1104 | M3X8 | T10 |
| X | TK 12687 | ✓ | 50 | 6 | 40 | 22 | LNGU 1104 | M3X8 | T10 |
| X | TK 11612 | ✓ | 63 | 6 | 40 | 22 | LNGU 1104 | M3X8 | T10 |
| X | TK 11613 | ✓ | 80 | 7 | 50 | 27 | LNGU 1104 | M3X8 | T10 |

90° BDMT 1704 KYCR



| Kesici Uç Uyumluluğu Insert Suitability | | Stok Stock | Takım Ölçüleri / Dimension (mm) | | | | Uç Insert | Vida Screw | Anahtar Torx Key |
|--|--|---------------|---------------------------------|---|----|----|---|---|---|
| 90° BDMT 1704 KYCR | | | D | Z | H | d |  |  |  |
| SİPARİŞ KODU Ordering Code | SİPARİŞ KODU Ordering Code Inter Cooland | | | | | | | | |
| X | TK 9929 | ✓ | 40 | 4 | 40 | 16 | BDMT 1704 | M4X11 | T15 |
| X | TK 9930 | ✓ | 50 | 5 | 40 | 22 | BDMT 1704 | M4X11 | T15 |
| X | TK 9932 | ✓ | 80 | 6 | 50 | 27 | BDMT 1704 | M4X11 | T15 |

90° LOMU 1004 KYCR

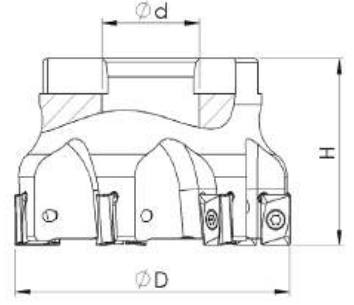

| Kesici Uç Uyumluluğu Insert Suitability | | Stok Stock | Takım Ölçüleri / Dimension (mm) | | | | Uç Insert | Vida Screw | Anahtar Torx Key |
|--|--|---------------|---------------------------------|---|----|----|--------------|---------------|---------------------|
| 90° LOMU 1004 KYCR | | | D | Z | H | d | | | |
| SİPARİŞ KODU Ordering Code | SİPARİŞ KODU Ordering Code Inter Coolant | | | | | | | | |
| X | TK 11226 | ✓ | 40 | 5 | 40 | 16 | LOMU 1004 | M3X8 | T10 |
| X | TK 10075 | ✓ | 50 | 6 | 45 | 22 | LOMU 1004 | M3X8 | T10 |
| X | TK 10073 | ✓ | 63 | 7 | 50 | 22 | LOMU 1004 | M3X8 | T10 |
| X | TK 10074 | ✓ | 80 | 8 | 50 | 27 | LOMU 1004 | M3X8 | T10 |

90° BDMT 11T3 KYCR

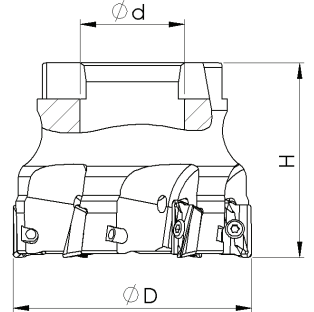

| Kesici Uç Uyumluluğu Insert Suitability | | Stok Stock | Takım Ölçüleri / Dimension (mm) | | | | Uç Insert | Vida Screw | Anahtar Torx Key |
|--|--|---------------|---------------------------------|---|----|----|--------------|---------------|---------------------|
| 90° BDMT 11T3 KYCR | | | D | Z | H | d | | | |
| SİPARİŞ KODU Ordering Code | SİPARİŞ KODU Ordering Code Inter Coolant | | | | | | | | |
| X | TK 9927 | ✓ | 40 | 5 | 40 | 16 | BDMT 11T3 | M2,5X7 | T08 |
| X | TK 9928 | ✓ | 50 | 6 | 40 | 22 | BDMT 11T3 | M2,5X7 | T08 |

90° WNMU 0504 KYCR

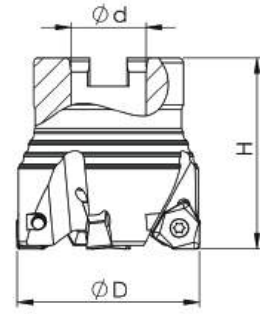

| Kesici Uç Uyumluluğu Insert Suitability | | Stok Stock | Takım Ölçüleri / Dimension (mm) | | | | Uç Insert | Vida Screw | Anahtar Torx Key |
|--|--|---------------|---------------------------------|---|----|----|--------------|---------------|---------------------|
| SİPARİŞ KODU Ordering Code | SİPARİŞ KODU Ordering Code Inter Cooland | | D | Z | H | d | | | |
| X | TK 11991 | ✓ | 40 | 4 | 40 | 16 | WNMU 0504 | M3X8 | T10 |
| X | TK 11992 | ✓ | 50 | 4 | 40 | 22 | WNMU 0504 | M3X8 | T10 |

90° LOMU 1505 KYCR

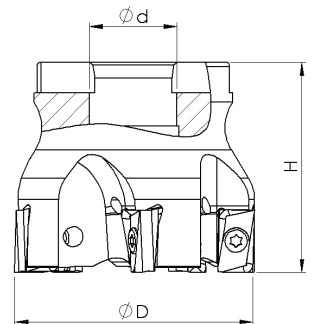

| Kesici Uç Uyumluluğu Insert Suitability | | Stok Stock | Takım Ölçüleri / Dimension (mm) | | | | Uç Insert | Vida Screw | Anahtar Torx Key |
|--|--|---------------|---------------------------------|----|----|----|--------------|---------------|---------------------|
| SİPARİŞ KODU Ordering Code | SİPARİŞ KODU Ordering Code Inter Cooland | | D | Z | H | d | | | |
| X | TK 10076 | ✓ | 50 | 4 | 40 | 22 | LOMU 1505 | M4X15 | T15 |
| X | TK 10077 | ✓ | 63 | 5 | 40 | 22 | LOMU 1505 | M4X15 | T15 |
| TK 11227 | X | ✓ | 160 | 12 | 62 | 40 | LOMU 1505 | M4X15 | T15 |
| TK 10079 | X | ✓ | 200 | 14 | 62 | 60 | LOMU 1505 | M4X15 | T15 |

90° WNMU 0806 KYCR

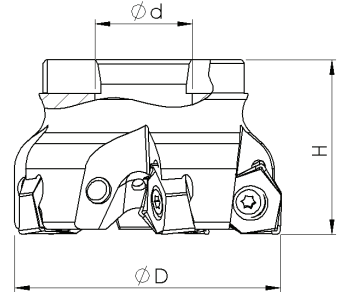

| Kesici Uç Uyumluluğu Insert Suitability | | Stok Stock | Takım Ölçüleri / Dimension (mm) | | | | Uç Insert | Vida Screw | Anahtar Torx Key |
|--|--|---------------|---------------------------------|----|----|----|--------------|---------------|---------------------|
| SİPARİŞ KODU Ordering Code | SİPARİŞ KODU Ordering Code Inter Coolant | | D | Z | H | d | | | |
| X | TK 10439 | ✓ | 50 | 4 | 40 | 22 | WNMU 0806 | M5X12 | T20 |
| X | TK 10441 | ✓ | 52 | 4 | 40 | 22 | WNMU 0806 | M5X12 | T20 |
| X | TK 10445 | ✓ | 63 | 5 | 40 | 22 | WNMU 0806 | M5X12 | T20 |
| X | TK 10449 | ✓ | 80 | 6 | 45 | 27 | WNMU 0806 | M5X12 | T20 |
| X | TK 10451 | ✓ | 100 | 7 | 50 | 32 | WNMU 0806 | M5X12 | T20 |
| TK 10453 | X | ✓ | 125 | 8 | 50 | 40 | WNMU 0806 | M5X12 | T20 |
| TK 10454 | X | ✓ | 160 | 10 | 62 | 40 | WNMU 0806 | M5X12 | T20 |
| TK 10456 | X | ✓ | 200 | 12 | 62 | 60 | WNMU 0806 | M5X12 | T20 |

90° XNGU 15T6 WDA

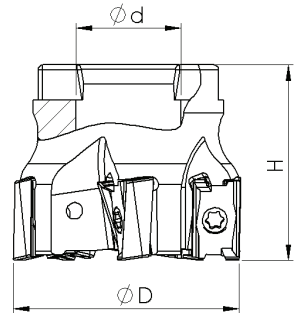

| Kesici Uç Uyumluluğu Insert Suitability | | Stok Stock | Takım Ölçüleri / Dimension (mm) | | | | Uç Insert | Vida Screw | Anahtar Torx Key |
|--|--|---------------|---------------------------------|---|----|----|--------------|---------------|---------------------|
| SİPARİŞ KODU Ordering Code | SİPARİŞ KODU Ordering Code Inter Coolant | | D | Z | H | d | | | |
| X | TK 10487 | ✓ | 40 | 4 | 40 | 16 | XNGU 15T6 | M4X14 | T15 |
| X | TK 10491 | ✓ | 50 | 4 | 40 | 22 | XNGU 15T6 | M4X14 | T15 |
| X | TK 10488 | ✓ | 50 | 5 | 40 | 22 | XNGU 15T6 | M4X14 | T15 |
| X | TK 10489 | ✓ | 63 | 5 | 40 | 22 | XNGU 15T6 | M4X14 | T15 |
| X | TK 10490 | ✓ | 80 | 6 | 50 | 27 | XNGU 15T6 | M4X14 | T15 |

90° XDPT 1104 - 1704 WDA

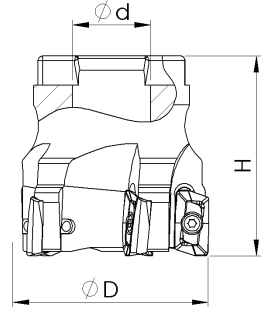

| Kesici Uç Uyumluluğu Insert Suitability | | Stok Stock | Takım Ölçüleri / Dimension (mm) | | | | Uç Insert | Vida Screw | Anahtar Torx Key |
|--|--|---------------|---------------------------------|---|----|----|--------------|---------------|---------------------|
| SİPARİŞ KODU Ordering Code | SİPARİŞ KODU Ordering Code Inter Coolant | | D | Z | H | d | | | |
| x | TK 11571 | ✓ | 40 | 5 | 40 | 16 | XDPT 1104 | M2,5X7 | T08 |
| x | TK 11731 | ✓ | 50 | 6 | 40 | 22 | XDPT 1104 | M2,5X7 | T08 |
| x | TK 11569 | ✓ | 63 | 6 | 40 | 22 | XDPT 1704 | M4X11 | T15 |

90° BOMT 1304 INGRSL

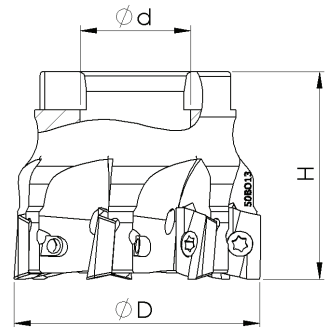

| Kesici Uç Uyumluluğu Insert Suitability | | Stok Stock | Takım Ölçüleri / Dimension (mm) | | | | Uç Insert | Vida Screw | Anahtar Torx Key |
|--|--|---------------|---------------------------------|----|----|----|--------------|---------------|---------------------|
| SİPARİŞ KODU Ordering Code | SİPARİŞ KODU Ordering Code Inter Coolant | | D | Z | H | d | | | |
| TK 9936 | x | ✓ | 50 | 7 | 40 | 22 | BOMT 1304 | M3,5X8X4.80 | T15 |
| TK 9939 | x | ✓ | 63 | 8 | 40 | 22 | BOMT 1304 | M3,5X8X4.80 | T15 |
| TK 9940 | x | ✓ | 80 | 10 | 50 | 27 | BOMT 1304 | M3,5X8X4.80 | T15 |

90° AOMT 1605 INGRSL

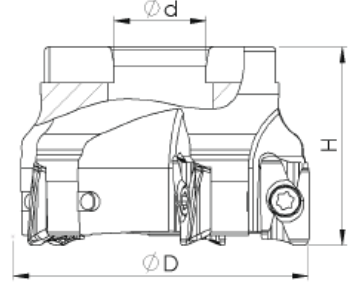

| Kesici Uç Uyumluluğu Insert Suitability | | Stok Stock | Takım Ölçüleri / Dimension (mm) | | | | Uç Insert | Vida Screw | Anahtar Torx Key |
|--|--|---------------|---------------------------------|---|----|----|--------------|---------------|---------------------|
| 90° AOMT 1605 INGRSL | | | D | Z | H | d | | | |
| SİPARİŞ KODU Ordering Code | SİPARİŞ KODU Ordering Code Inter Coolant | | | | | | | | |
| TK 9832 | X | ✓ | 50 | 4 | 40 | 22 | AOMT 1605 | M4X11 | T15 |
| TK 9833 | X | ✓ | 63 | 5 | 40 | 22 | AOMT 1605 | M4X11 | T15 |
| TK 9834 | X | ✓ | 80 | 6 | 50 | 27 | AOMT 1605 | M4X11 | T15 |
| TK 9835 | X | ✓ | 100 | 8 | 50 | 32 | AOMT 1605 | M4X11 | T15 |

90° XDKT 1505 CRTZT

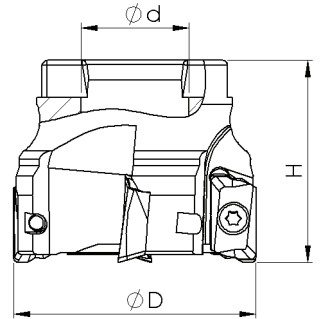

| Kesici Uç Uyumluluğu Insert Suitability | | Stok Stock | Takım Ölçüleri / Dimension (mm) | | | | Uç Insert | Vida Screw | Anahtar Torx Key |
|--|--|---------------|---------------------------------|---|----|----|--------------|---------------|---------------------|
| 90° XDKT 1505 CRTZT | | | D | Z | H | d | | | |
| SİPARİŞ KODU Ordering Code | SİPARİŞ KODU Ordering Code Inter Coolant | | | | | | | | |
| TK 10476 | X | ✓ | 50 | 4 | 40 | 22 | XDKT 1505 | M4X11 | T15 |
| TK 10477 | X | ✓ | 63 | 5 | 40 | 22 | XDKT 1505 | M4X11 | T15 |

88° SNMX 1206 KRLY

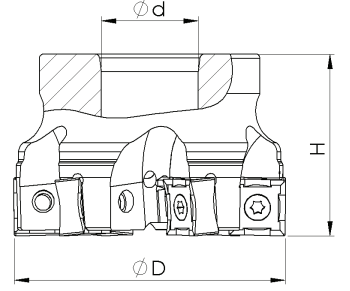

| Kesici Uç Uyumluluğu Insert Suitability | | Stok Stock | Takım Ölçüleri / Dimension (mm) | | | | Uç Insert | Vida Screw | Anahtar Torx Key |
|--|--|---------------|---------------------------------|----|----|----|--------------|---------------|---------------------|
| 88° SNMX 1206 KRLY | | | D | Z | H | d | | | |
| SİPARİŞ KODU Ordering Code | SİPARİŞ KODU Ordering Code Inter Cooland | | | | | | | | |
| X | TK 10351 | ✓ | 50 | 5 | 40 | 22 | SNMX 1206 | M4,5X11 | T20 |
| X | TK 10353 | ✓ | 63 | 6 | 40 | 22 | SNMX 1206 | M4,5X11 | T20 |
| X | TK 10355 | ✓ | 80 | 8 | 50 | 27 | SNMX 1206 | M4,5X11 | T20 |
| X | TK 10357 | ✓ | 100 | 10 | 50 | 32 | SNMX 1206 | M4,5X11 | T20 |
| TK 10359 | X | ✓ | 125 | 11 | 62 | 40 | SNMX 1206 | M4,5X11 | T20 |
| TK 10315 | X | ✓ | 160 | 12 | 62 | 40 | SNMX 1206 | M4,5X11 | T20 |
| TK 12581 | X | ✓ | 160 | 14 | 62 | 40 | SNMX 1206 | M4,5X11 | T20 |
| TK 12624 | X | ✓ | 200 | 14 | 62 | 60 | SNMX 1206 | M4,5X11 | T20 |

88° SNCU 1205 ZCC

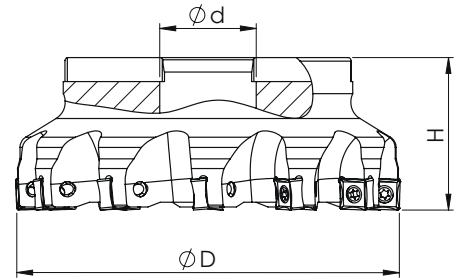

| Kesici Uç Uyumluluğu Insert Suitability | | Stok Stock | Takım Ölçüleri / Dimension (mm) | | | | Uç Insert | Vida Screw | Anahtar Torx Key |
|--|--|---------------|---------------------------------|----|----|----|--------------|---------------|---------------------|
| 88° SNCU 1205 ZCC | | | D | Z | H | d | | | |
| SİPARİŞ KODU Ordering Code | SİPARİŞ KODU Ordering Code Inter Cooland | | | | | | | | |
| TK 12832 | X | ✓ | 160 | 12 | 62 | 40 | SNCU 1205 | M5X12 | T20 |

75° APKT 1003 - 1604 ISO

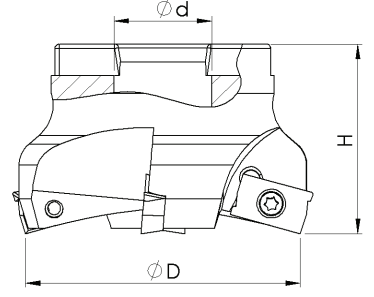

| Kesici Uç Uyumluluğu Insert Suitability | | Stok Stock | Takım Ölçüleri / Dimension (mm) | | | | Uç İnsert | Vida Screw | Anahtar Torx Key |
|--|--|---------------|---------------------------------|---|----|----|--------------|---------------|---------------------|
| 75° APKT 1003 - 1604 ISO | | | D | Z | H | d | | | |
| SİPARİŞ KODU Ordering Code | SİPARİŞ KODU Ordering Code Inter Coolant | | | | | | | | |
| X | TK 9855 | ✓ | 63 | 6 | 40 | 22 | APKT 1003 | M2,5X7 | T08 |
| X | TK 9955 | ✓ | 63 | 4 | 40 | 22 | APKT 1604 | M3,5X11 | T15 |
| X | TK 9956 | ✓ | 80 | 5 | 40 | 27 | APKT 1604 | M3,5X11 | T15 |
| X | TK 9957 | ✓ | 100 | 6 | 40 | 32 | APKT 1604 | M3,5X11 | T15 |
| TK 9958 | X | ✓ | 125 | 7 | 52 | 40 | APKT 1604 | M3,5X11 | T15 |
| TK 12522 | X | ✓ | 160 | 8 | 52 | 40 | APKT 1604 | M3,5X11 | T15 |

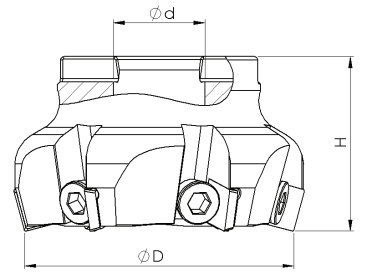

75° SPKN 1203 - 1504 ISO



| Kesici Uç Uyumluluğu Insert Suitability | | Stok Stock | Takım Ölçüleri / Dimension (mm) | | | | Uç İnsert | Vida Screw | Anahtar Torx Key |
|--|--|---------------|---------------------------------|----|----|----|--------------|---------------|---------------------|
| 75° SPKN 1203 - 1504 ISO | | | D | Z | H | d | | | |
| SİPARİŞ KODU Ordering Code | SİPARİŞ KODU Ordering Code Inter Coolant | | | | | | | | |
| TK 10381 | X | ✓ | 63 | 5 | 40 | 22 | SPKN 1203 | M8X1 "L" | A6 |
| TK 10382 | X | ✓ | 80 | 6 | 50 | 27 | SPKN 1203 | M8X1 "L" | A6 |
| TK 10383 | X | ✓ | 100 | 8 | 50 | 32 | SPKN 1203 | M8X1 "L" | A6 |
| TK 10384 | X | ✓ | 125 | 10 | 62 | 40 | SPKN 1203 | M8X1 "L" | A6 |
| TK 10385 | X | ✓ | 160 | 12 | 62 | 40 | SPKN 1203 | M8X1 "L" | A6 |
| TK 10386 | X | ✓ | 200 | 12 | 62 | 60 | SPKN 1203 | M8X1 "L" | A6 |

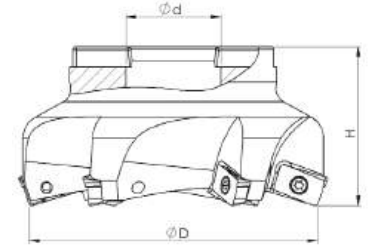

75° R390 1806 SNDVK

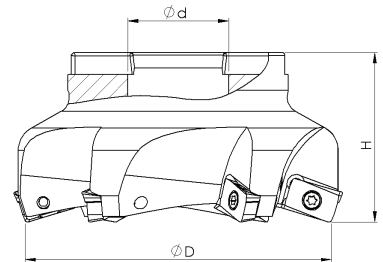

| Kesici Uç Uyumluluğu Insert Suitability | | Stok Stock | Takım Ölçüleri / Dimension (mm) | | | | Uç Insert | Vida Screw | Anahtar Torx Key |
|--|--|---------------|---------------------------------|---|----|----|---|---|---|
| 75° R390 1806 SNDVK | | | D | Z | H | d |  |  |  |
| SİPARİŞ KODU Ordering Code | SİPARİŞ KODU Ordering Code Inter Coolant | | | | | | | | |
| TK 12851 | x | ✓ | 80 | 4 | 52 | 27 | R390 1806 | M4X11 | T15 |
| TK 11896 | x | ✓ | 100 | 5 | 52 | 32 | R390 1806 | M4X11 | T15 |
| TK 11897 | x | ✓ | 125 | 6 | 62 | 40 | R390 1806 | M4X11 | T15 |

75° R390 1704 SNDVK



| Kesici Uç Uyumluluğu Insert Suitability | | Stok Stock | Takım Ölçüleri / Dimension (mm) | | | | Uç Insert | Vida Screw | Anahtar Torx Key |
|--|--|---------------|---------------------------------|---|----|----|---|---|---|
| 75° R390 1704 SNDVK | | | D | Z | H | d |  |  |  |
| SİPARİŞ KODU Ordering Code | SİPARİŞ KODU Ordering Code Inter Coolant | | | | | | | | |
| TK 6823 | x | ✓ | 63 | 4 | 42 | 22 | R390 1704 | M3,5X11 | T15 |
| TK 6824 | x | ✓ | 80 | 5 | 52 | 27 | R390 1704 | M3,5X11 | T15 |
| TK 6825 | x | ✓ | 100 | 6 | 52 | 32 | R390 1704 | M3,5X11 | T15 |

45° OFKT 05T3 ZCC

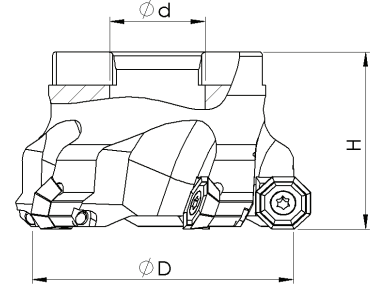

| Kesici Uç Uyumluluğu Insert Suitability | | Stok Stock | Takım Ölçüleri / Dimension (mm) | | | | Uç Insert | Vida Screw | Anahtar Torx Key |
|--|--|---------------|---------------------------------|---|----|----|--------------|---------------|---------------------|
| SİPARİŞ KODU Ordering Code | SİPARİŞ KODU Ordering Code Inter Coolant | | D | Z | H | d | | | |
| 45° OFKT 05T3 ZCC | | | | | | | | | |
| X | TK 10103 | ✓ | 50 | 4 | 40 | 22 | OFKT 05T3 | M4X11 | T15 |
| X | TK 10104 | ✓ | 63 | 5 | 40 | 22 | OFKT 05T3 | M4X11 | T15 |
| X | TK 10105 | ✓ | 80 | 6 | 50 | 27 | OFKT 05T3 | M4X11 | T15 |
| X | TK 10106 | ✓ | 100 | 7 | 50 | 32 | OFKT 05T3 | M4X11 | T15 |

45° ONHU 08T6 ZCC

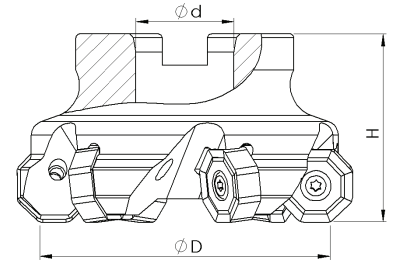

| Kesici Uç Uyumluluğu Insert Suitability | | Stok Stock | Takım Ölçüleri / Dimension (mm) | | | | Uç Insert | Vida Screw | Anahtar Torx Key |
|--|--|---------------|---------------------------------|----|----|----|--------------|---------------|---------------------|
| SİPARİŞ KODU Ordering Code | SİPARİŞ KODU Ordering Code Inter Coolant | | D | Z | H | d | | | |
| 45° ONHU 08T6 ZCC | | | | | | | | | |
| X | TK 11890 | ✓ | 50 | 4 | 50 | 22 | ON.. 08T6 | M4,5X15 | T20 |
| X | TK 10115 | ✓ | 80 | 6 | 50 | 27 | ON.. 08T6 | M4,5X15 | T20 |
| X | TK 10116 | ✓ | 100 | 7 | 50 | 32 | ON.. 08T6 | M4,5X15 | T20 |
| TK 10117 | X | ✓ | 125 | 8 | 62 | 40 | ON.. 08T6 | M4,5X15 | T20 |
| TK 12424 | X | ✓ | 160 | 10 | 62 | 40 | ON.. 08T6 | M4,5X15 | T20 |

45° ONHU 0604 ZCC

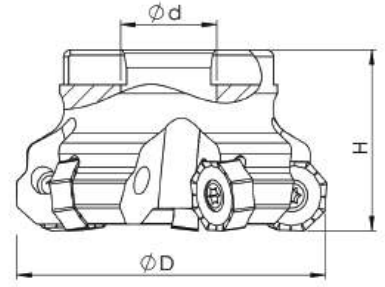

| Kesici Uç Uyumluluğu Insert Suitability | | Stok Stock | Takım Ölçüleri / Dimension (mm) | | | | Uç Insert | Vida Screw | Anahtar Torx Key |
|--|--|---------------|---------------------------------|---|----|----|--------------|---------------|---------------------|
| 45° ONHU 0604 ZCC | | | D | Z | H | d | | | |
| SİPARİŞ KODU Ordering Code | SİPARİŞ KODU Ordering Code Inter Coolant | | | | | | | | |
| TK 12334 | X | ✓ | 63 | 5 | 40 | 22 | ONHU 0604 | M5X12 | T20 |
| TK 12335 | X | ✓ | 80 | 7 | 50 | 27 | ONHU 0604 | M5X12 | T20 |
| TK 12336 | X | ✓ | 100 | 8 | 52 | 32 | ONHU 0604 | M5X12 | T20 |
| TK 12337 | X | ✓ | 125 | 9 | 62 | 40 | ONHU 0604 | M5X12 | T20 |

45° ONHU 09T5 ZCC

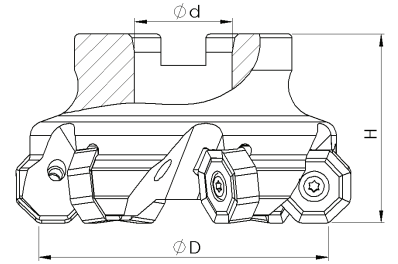
NEW

| Kesici Uç Uyumluluğu Insert Suitability | | Stok Stock | Takım Ölçüleri / Dimension (mm) | | | | Uç Insert | Vida Screw | Anahtar Torx Key |
|--|--|---------------|---------------------------------|----|----|----|--------------|---------------|---------------------|
| 45° ONHU 09T5 ZCC | | | D | Z | H | d | | | |
| SİPARİŞ KODU Ordering Code | SİPARİŞ KODU Ordering Code Inter Coolant | | | | | | | | |
| X | TK 15391 | ✓ | 50 | 3 | 40 | 22 | ONHU 09T5 | M6X16 | T25 |
| X | TK 15392 | ✓ | 63 | 4 | 40 | 22 | ONHU 09T5 | M6X16 | T25 |
| X | TK 15393 | ✓ | 80 | 5 | 50 | 27 | ONHU 09T5 | M6X16 | T25 |
| X | TK 15394 | ✓ | 100 | 7 | 52 | 32 | ONHU 09T5 | M6X16 | T25 |
| TK 15395 | X | ✓ | 125 | 8 | 62 | 40 | ONHU 09T5 | M6X16 | T25 |
| TK 15396 | X | ✓ | 160 | 10 | 62 | 40 | ONHU 09T5 | M6X16 | T25 |

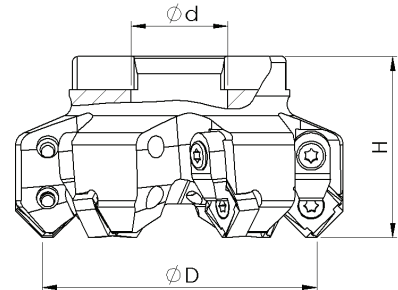

45° SNEG 1205 ZCC



| Kesici Uç Uyumluluğu Insert Suitability | | Stok Stock | Takım Ölçüleri / Dimension (mm) | | | | Uç Insert | Vida Screw | Anahtar Torx Key |
|--|--|---------------|---------------------------------|----|----|----|--------------|---------------|---------------------|
| 45° SNEG 1205 ZCC | | | D | Z | H | d | | | |
| SİPARİŞ KODU Ordering Code | SİPARİŞ KODU Ordering Code Inter Coolant | | | | | | | | |
| X | TK 11891 | ✓ | 50 | 5 | 40 | 22 | SNEG 1205 | M4X11 | T15 |
| X | TK 10324 | ✓ | 63 | 6 | 40 | 22 | SNEG 1205 | M4X11 | T15 |
| X | TK 10325 | ✓ | 80 | 7 | 50 | 27 | SNEG 1205 | M4X11 | T15 |
| X | TK 11892 | ✓ | 100 | 8 | 62 | 32 | SNEG 1205 | M4X11 | T15 |
| TK 10326 | X | ✓ | 125 | 10 | 62 | 40 | SNEG 1205 | M4X11 | T15 |

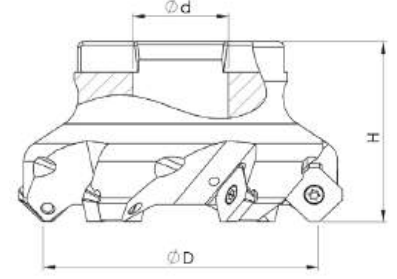



45° SE.. 12T3, SEET15.. ZCC - SNDVK

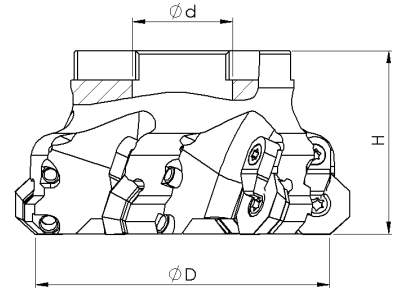

| Kesici Uç Uyumluluğu Insert Suitability | | Stok Stock | Takım Ölçüleri / Dimension (mm) | | | | Uç Insert | Vida Screw | Anahtar Torx Key |
|--|--|---------------|---------------------------------|----|----|----|---|---|---|
| 45° SE.. 12T3, SEET15.. ZCC - SNDVK | | | D | Z | H | d |  |  |  |
| SİPARİŞ KODU Ordering Code | SİPARİŞ KODU Ordering Code Inter Coolant | | | | | | | | |
| X | TK 10279 | ✓ | 50 | 4 | 40 | 22 | SE.. 12T3 | M3,5X11 | T15 |
| X | TK 10280 | ✓ | 63 | 5 | 40 | 22 | SE.. 12T3 | M3,5X11 | T15 |
| X | TK 10281 | ✓ | 80 | 6 | 50 | 27 | SE.. 12T3 | M3,5X11 | T15 |
| X | TK 10282 | ✓ | 100 | 7 | 50 | 32 | SE.. 12T3 | M3,5X11 | T15 |
| TK 10283 | X | ✓ | 125 | 8 | 62 | 40 | SE.. 12T3 | M3,5X11 | T15 |
| TK 10285 | X | ✓ | 160 | 10 | 62 | 40 | SE.. 12T3 | M3,5X11 | T15 |



45° OFMT 0706 ISO



| Kesici Uç Uyumluluğu Insert Suitability | | Stok Stock | Takım Ölçüleri / Dimension (mm) | | | | Uç Insert | Vida Screw | Pabuç Clamp | Vida Screw | Anahtar Torx Key |
|--|--|---------------|---------------------------------|---|----|----|---|--|---|---|---|
| 45° OFMT 0706 ISO | | | D | Z | H | d |  |  |  |  |  |
| SİPARİŞ KODU Ordering Code | SİPARİŞ KODU Ordering Code Inter Coolant | | | | | | | | | | |
| X | TK 10107 | ✓ | 63 | 5 | 43 | 22 | OFMT 0706 | M5X12 | CK15 | M4X11 | T20 |
| X | TK 10109 | ✓ | 80 | 6 | 50 | 27 | OFMT 0706 | M5X12 | CK15 | M4X11 | T20 |
| X | TK 10110 | ✓ | 100 | 7 | 50 | 32 | OFMT 0706 | M5X12 | CK15 | M4X11 | T20 |
| TK 10111 | X | ✓ | 125 | 8 | 62 | 40 | OFMT 0706 | M5X12 | CK15 | M4X11 | T20 |

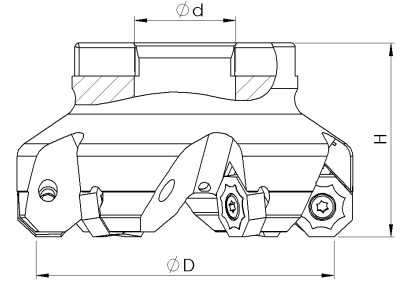

45° ONGX 0606 ISO

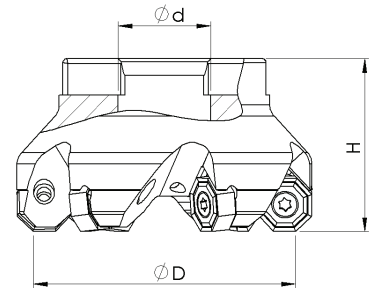

| Kesici Uç Uyumluluğu Insert Suitability | | Stok Stock | Takım Ölçüleri / Dimension (mm) | | | | Uç Insert | Vida Screw | Anahtar Torx Key |
|--|--|---------------|---------------------------------|----|----|----|---|---|---|
| 45° ONGX 0606 ISO | | | D | Z | H | d |  |  |  |
| SİPARİŞ KODU Ordering Code | SİPARİŞ KODU Ordering Code Inter Cooland | | | | | | | | |
| X | TK 11737 | ✓ | 63 | 5 | 45 | 22 | ONGX 0606 | M4,5X15 | T20 |
| X | TK 11738 | ✓ | 80 | 6 | 50 | 27 | ONGX 0606 | M4,5X15 | T20 |
| X | TK 11739 | ✓ | 100 | 8 | 50 | 32 | ONGX 0606 | M4,5X15 | T20 |
| TK 11741 | X | ✓ | 160 | 10 | 62 | 40 | ONGX 0606 | M4,5X15 | T20 |

45° ONMU 0504 ISO



| Kesici Uç Uyumluluğu Insert Suitability | | Stok Stock | Takım Ölçüleri / Dimension (mm) | | | | Uç Insert | Vida Screw | Anahtar Torx Key |
|--|--|---------------|---------------------------------|---|----|----|---|---|---|
| 45° ONMU 0504 ISO | | | D | Z | H | d |  |  |  |
| SİPARİŞ KODU Ordering Code | SİPARİŞ KODU Ordering Code Inter Cooland | | | | | | | | |
| X | TK 11742 | ✓ | 50 | 5 | 40 | 22 | ONMU 0504 | M4X11 | T15 |
| X | TK 11743 | ✓ | 63 | 6 | 40 | 22 | ONMU 0504 | M4X11 | T15 |
| X | TK 11744 | ✓ | 80 | 7 | 50 | 27 | ONMU 0504 | M4X11 | T15 |
| X | TK 11745 | ✓ | 100 | 8 | 52 | 32 | ONMU 0504 | M4X11 | T15 |
| TK 11746 | X | ✓ | 125 | 9 | 62 | 40 | ONMU 0504 | M4X11 | T15 |

45° PNCU 0805 ISO

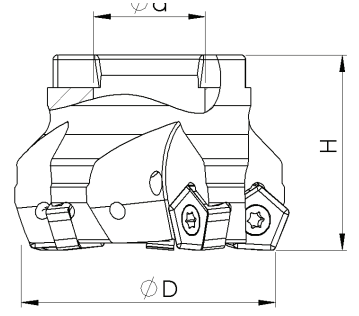

| Kesici Uç Uyumluluğu Insert Suitability | | Stok Stock | Takım Ölçüleri / Dimension (mm) | | | | Uç Insert | Vida Screw | Anahtar Torx Key |
|--|--|---------------|---------------------------------|---|----|----|--------------|---------------|---------------------|
| 45° PNCU 0805 ISO | | | D | Z | H | d | | | |
| SİPARİŞ KODU Ordering Code | SİPARİŞ KODU Ordering Code Inter Coolant | | | | | | | | |
| X | TK 10141 | ✓ | 50 | 5 | 40 | 22 | PNCU 0805 | M4X11 | T15 |
| X | TK 12808 | ✓ | 63 | 5 | 50 | 22 | PNCU 0805 | M4X11 | T15 |
| X | TK 10142 | ✓ | 80 | 6 | 50 | 27 | PNCU 0805 | M4X11 | T15 |

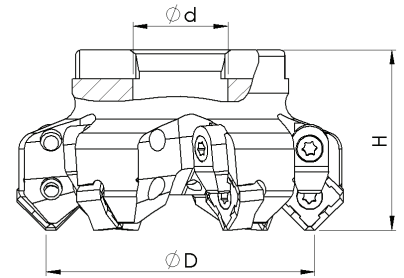

45° SNMX 1206 KRLY



| Kesici Uç Uyumluluğu Insert Suitability | | Stok Stock | Takım Ölçüleri / Dimension (mm) | | | | Uç Insert | Vida Screw | Pabuç Clamp | Vida Screw | Anahtar Torx Key |
|--|--|---------------|---------------------------------|----|----|----|--------------|---------------|----------------|---------------|---------------------|
| 45° SNMX 1206 KRLY | | | D | Z | H | d | | | | | |
| SİPARİŞ KODU Ordering Code | SİPARİŞ KODU Ordering Code Inter Coolant | | | | | | | | | | |
| X | TK 10301 | ✓ | 50 | 5 | 40 | 22 | SN.. 1206 | M4X11 | CK15 | M4X11 | T15 |
| X | TK 10303 | ✓ | 63 | 6 | 40 | 22 | SN.. 1206 | M4X11 | CK15 | M4X11 | T15 |
| X | TK 10305 | ✓ | 80 | 8 | 50 | 27 | SN.. 1206 | M4X11 | CK15 | M4X11 | T15 |
| X | TK 10308 | ✓ | 100 | 10 | 50 | 32 | SN.. 1206 | M4X11 | CK15 | M4X11 | T15 |
| TK 10310 | X | ✓ | 125 | 11 | 62 | 40 | SN.. 1206 | M4X11 | CK15 | M4X11 | T15 |
| TK 10312 | X | ✓ | 160 | 12 | 62 | 40 | SN.. 1206 | M4X11 | CK15 | M4X11 | T15 |

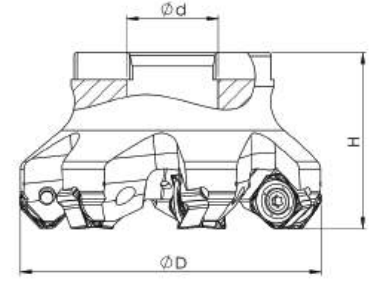

45° SNMX 1407 SCO



| Kesici Uç Uyumluluğu Insert Suitability | | Stok Stock | Takım Ölçüleri / Dimension (mm) | | | | Uç Insert | Vida Screw | Anahtar Allen Key |
|--|--|---------------|---------------------------------|---|----|----|---|---|---|
| 45° SNMX 1407 SCO | | | D | Z | H | d |  |  |  |
| SİPARİŞ KODU Ordering Code | SİPARİŞ KODU Ordering Code Inter Cooland | | | | | | | | |
| TK 11605 | X | ✓ | 100 | 7 | 62 | 32 | SNMX 1407 | M4,5X12 | T20 |
| TK 11606 | X | ✓ | 125 | 8 | 62 | 40 | SNMX 1407 | M4,5X12 | T20 |

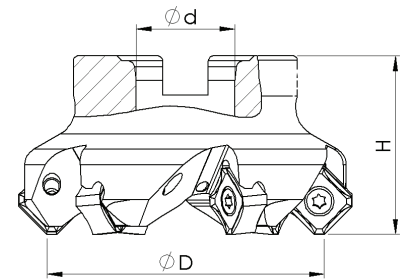

45° SNHG 1205 VNDRT



| Kesici Uç Uyumluluğu Insert Suitability | | Stok Stock | Takım Ölçüleri / Dimension (mm) | | | | Uç Insert | Vida Screw | Anahtar Torx Key |
|--|--|---------------|---------------------------------|---|----|----|---|---|---|
| 45° SNHG 1205 VNDRT | | | D | Z | H | d |  |  |  |
| SİPARİŞ KODU Ordering Code | SİPARİŞ KODU Ordering Code Inter Cooland | | | | | | | | |
| X | TK 10327 | ✓ | 50 | 6 | 40 | 22 | SNHG 1205 | M4X11 | T15 |
| X | TK 10328 | ✓ | 63 | 6 | 40 | 22 | SNHG 1205 | M4X11 | T15 |
| X | TK 10329 | ✓ | 80 | 7 | 50 | 27 | SNHG 1205 | M4X11 | T15 |
| X | TK 10330 | ✓ | 100 | 8 | 50 | 32 | SNHG 1205 | M4X11 | T15 |

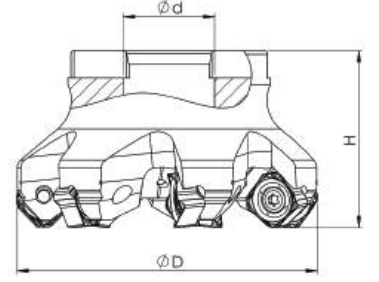

45° SNGU 1408 MTSBSH



| Kesici Uç Uyumluluğu Insert Suitability | | Stok Stock | Takım Ölçüleri / Dimension (mm) | | | | Uç İnsert | Vida Screw | Anahtar Torx Key |
|--|--|---------------|---------------------------------|---|----|----|---|---|---|
| 45° SNGU 1408 MTSBSH | | | D | Z | H | d |  |  |  |
| SİPARİŞ KODU Ordering Code | SİPARİŞ KODU Ordering Code Inter Coolant | | | | | | | | |
| x | TK 12903 | ✓ | 63 | 5 | 40 | 22 | SNGU 1408 | M4,5X11 | T20 |
| x | TK 12904 | ✓ | 80 | 7 | 50 | 27 | SNGU 1408 | M4,5X11 | T20 |
| x | TK 12905 | ✓ | 100 | 8 | 50 | 32 | SNGU 1408 | M4,5X11 | T20 |

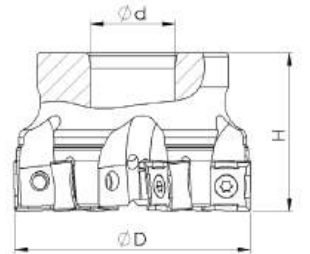

88° SNMX 1306 TT



| Kesici Uç Uyumluluğu Insert Suitability | | Stok Stock | Takım Ölçüleri / Dimension (mm) | | | | Uç İnsert | Vida Screw | Anahtar Torx Key |
|--|--|---------------|---------------------------------|----|----|----|---|---|---|
| 88° SNMX 1306 TT | | | D | Z | H | d |  |  |  |
| SİPARİŞ KODU Ordering Code | SİPARİŞ KODU Ordering Code Inter Coolant | | | | | | | | |
| x | TK 12939 | ✓ | 63 | 6 | 40 | 22 | SNMX 1306 | M4,5X11 | T20 |
| x | TK 12940 | ✓ | 80 | 8 | 50 | 27 | SNMX 1306 | M4,5X11 | T20 |
| x | TK 12941 | ✓ | 100 | 10 | 50 | 32 | SNMX 1306 | M4,5X11 | T20 |

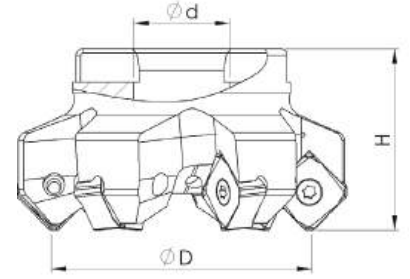

45° SNMU 13T6 SMTM

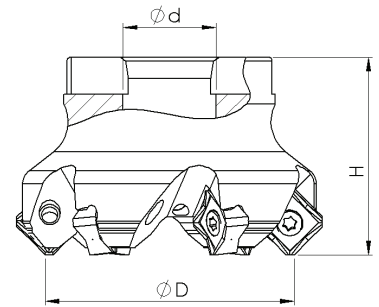

| Kesici Uç Uyumluluğu Insert Suitability | | Stok Stock | Takım Ölçüleri / Dimension (mm) | | | | Uç İnsert | Vida Screw | Anahtar Torx Key |
|--|----------|---------------|---------------------------------|---|----|----|---|---|---|
| 45° SNMU 13T6 SMTM | | | D | Z | H | d |  |  |  |
| X | TK 10347 | ✓ | 63 | 6 | 40 | 22 | SNMU 13T6 | M4X11 | T15 |
| X | TK 10348 | ✓ | 80 | 7 | 50 | 27 | SNMU 13T6 | M4X11 | T15 |
| X | TK 10349 | ✓ | 100 | 8 | 50 | 32 | SNMU 13T6 | M4X11 | T15 |

45° SN.. 1305 I



| Kesici Uç Uyumluluğu Insert Suitability | | Stok Stock | Takım Ölçüleri / Dimension (mm) | | | | Uç İnsert | Vida Screw | Anahtar Torx Key |
|--|----------|---------------|---------------------------------|---|----|----|---|---|---|
| 45° SN.. 1305 I | | | D | Z | H | d |  |  |  |
| X | TK 10316 | ✓ | 50 | 4 | 40 | 22 | SN.. 1305 | M4,5X12 | T20 |
| X | TK 10317 | ✓ | 63 | 6 | 40 | 22 | SN.. 1305 | M4,5X12 | T20 |
| X | TK 10318 | ✓ | 80 | 7 | 50 | 27 | SN.. 1305 | M4,5X12 | T20 |
| X | TK 10319 | ✓ | 100 | 8 | 50 | 32 | SN.. 1305 | M4,5X12 | T20 |
| TK 10320 | X | ✓ | 125 | 9 | 62 | 40 | SN.. 1305 | M4,5X12 | T20 |

45° PNMU 1205 KYCR

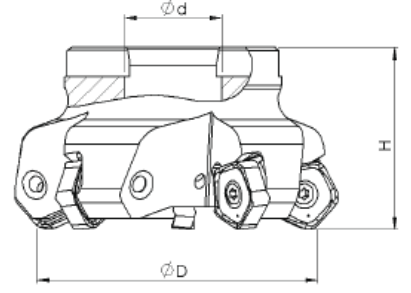

| Kesici Uç Uyumluluğu Insert Suitability | | Stok Stock | Takım Ölçüleri / Dimension (mm) | | | | Uç Insert | Vida Screw | Anahtar Torx Key |
|--|--|---------------|---------------------------------|----|----|----|--------------|---------------|---------------------|
| 45° PNMU 1205 KYCR | | | D | Z | H | d | | | |
| SİPARİŞ KODU Ordering Code | SİPARİŞ KODU Ordering Code Inter Coolant | | | | | | | | |
| X | TK 10147 | ✓ | 50 | 4 | 40 | 22 | PNMU 1205 | M5X12 | T20 |
| X | TK 10148 | ✓ | 63 | 5 | 40 | 22 | PNMU 1205 | M5X12 | T20 |
| X | TK 10149 | ✓ | 80 | 5 | 45 | 27 | PNMU 1205 | M5X12 | T20 |
| X | TK 10150 | ✓ | 100 | 8 | 50 | 32 | PNMU 1205 | M5X12 | T20 |
| TK 10151 | X | ✓ | 125 | 10 | 50 | 40 | PNMU 1205 | M5X12 | T20 |
| TK 10152 | X | ✓ | 160 | 12 | 50 | 40 | PNMU 1205 | M5X12 | T20 |
| TK 10154 | X | ✓ | 250 | 14 | 62 | 60 | PNMU 1205 | M5X12 | T20 |

45° HN.. 0604 KNMTL

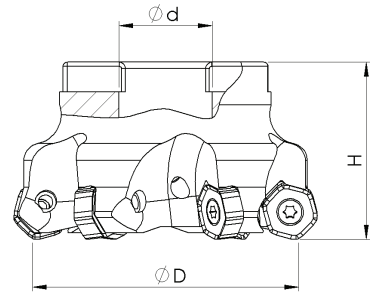

| Kesici Uç Uyumluluğu Insert Suitability | | Stok Stock | Takım Ölçüleri / Dimension (mm) | | | | Uç Insert | Vida Screw | Anahtar Torx Key |
|--|--|---------------|---------------------------------|---|----|----|--------------|---------------|---------------------|
| 45° HN.. 0604 KNMTL | | | D | Z | H | d | | | |
| SİPARİŞ KODU Ordering Code | SİPARİŞ KODU Ordering Code Inter Coolant | | | | | | | | |
| X | TK 9966 | ✓ | 63 | 6 | 40 | 22 | HN.. 0604 | M4X11 | T15 |
| X | TK 9967 | ✓ | 80 | 6 | 50 | 27 | HN.. 0604 | M4X11 | T15 |
| X | TK 9968 | ✓ | 100 | 8 | 50 | 32 | HN.. 0604 | M4X11 | T15 |

45° HNGJ 0905 WDA - KNMTL

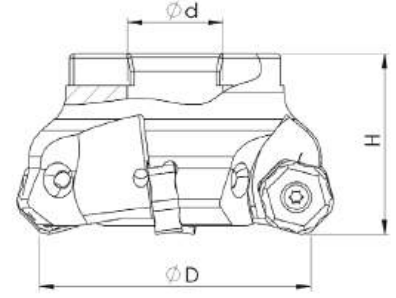

| Kesici Uç Uyumluluğu Insert Suitability | | Stok Stock | Takım Ölçüleri / Dimension (mm) | | | | Uç İnsert | Vida Screw | Anahtar Torx Key |
|--|---------|---------------|---------------------------------|----|----|----|--------------|---------------|---------------------|
| 45° HNGJ 0905 WDA - KNMTL | | | D | Z | H | d | | | |
| X | TK 9970 | ✓ | 50 | 4 | 40 | 22 | HN.. 0905 | M4X14 | T15 |
| X | TK 9972 | ✓ | 63 | 4 | 40 | 22 | HN.. 0905 | M4X14 | T15 |
| X | TK 9976 | ✓ | 80 | 6 | 50 | 27 | HN.. 0905 | M4X14 | T15 |
| X | TK 9978 | ✓ | 100 | 8 | 52 | 32 | HN.. 0905 | M4X14 | T15 |
| TK 9980 | X | ✓ | 125 | 10 | 62 | 40 | HN.. 0905 | M4X14 | T15 |
| TK 9982 | X | ✓ | 160 | 12 | 62 | 40 | HN.. 0905 | M4X14 | T15 |
| TK 12697 | X | ✓ | 250 | 14 | 62 | 60 | HN.. 0905 | M4X14 | T15 |

45° HNPJ 0704 WDA

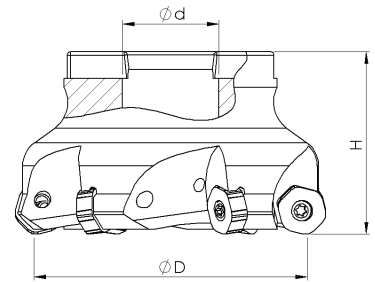

| Kesici Uç Uyumluluğu Insert Suitability | | Stok Stock | Takım Ölçüleri / Dimension (mm) | | | | Uç İnsert | Vida Screw | Anahtar Torx Key |
|--|----------|---------------|---------------------------------|----|----|----|--------------|---------------|---------------------|
| 45° HNPJ 0704 WDA | | | D | Z | H | d | | | |
| X | TK 9997 | ✓ | 50 | 4 | 40 | 22 | HNPJ 0704 | M4X11 | T15 |
| X | TK 13111 | ✓ | 50 | 5 | 40 | 22 | HNPJ 0704 | M4X11 | T15 |
| X | TK 9998 | ✓ | 63 | 5 | 40 | 22 | HNPJ 0704 | M4X11 | T15 |
| X | TK 10000 | ✓ | 80 | 6 | 50 | 27 | HNPJ 0704 | M4X11 | T15 |
| X | TK 10002 | ✓ | 100 | 7 | 50 | 32 | HNPJ 0704 | M4X11 | T15 |
| TK 10003 | X | ✓ | 125 | 8 | 63 | 40 | HNPJ 0704 | M4X11 | T15 |
| TK 10004 | X | ✓ | 160 | 10 | 63 | 40 | HNPJ 0704 | M4X11 | T15 |

45° HN.. 0906 PRMT

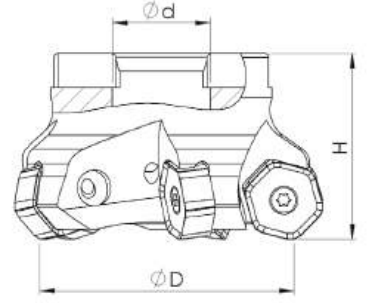

| Kesici Uç Uyumluluğu Insert Suitability | | Stok Stock | Takım Ölçüleri / Dimension (mm) | | | | Uç Insert | Vida Screw | Anahtar Torx Key |
|--|--|---------------|---------------------------------|----|----|----|--------------|---------------|---------------------|
| 45° HN.. 0906 PRMT | | | D | Z | H | d | | | |
| SİPARİŞ KODU Ordering Code | SİPARİŞ KODU Ordering Code Inter Coolant | | | | | | | | |
| X | TK 9971 | ✓ | 50 | 4 | 40 | 22 | HN.. 0906 | M4X14 | T15 |
| X | TK 11225 | ✓ | 63 | 5 | 40 | 22 | HN.. 0906 | M4X14 | T15 |
| X | TK 9975 | ✓ | 80 | 6 | 50 | 27 | HN.. 0906 | M4X14 | T15 |
| X | TK 9977 | ✓ | 100 | 8 | 50 | 32 | HN.. 0906 | M4X14 | T15 |
| TK 9979 | X | ✓ | 125 | 10 | 62 | 40 | HN.. 0906 | M4X14 | T15 |
| TK 9981 | X | ✓ | 160 | 12 | 62 | 40 | HN.. 0906 | M4X14 | T15 |
| TK 9983 | X | ✓ | 200 | 12 | 62 | 60 | HN.. 0906 | M4X14 | T15 |
| TK 9985 | X | ✓ | 250 | 14 | 62 | 60 | HN.. 0906 | M4X14 | T15 |
| TK 9989 | X | ✓ | 300 | 16 | 62 | 60 | HN.. 0906 | M4X14 | T15 |

44° ONMU 0505 I

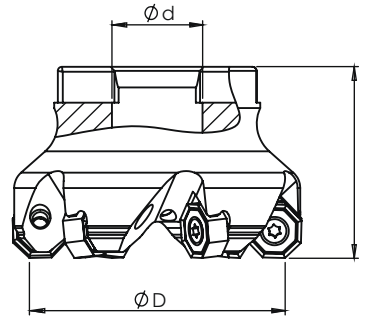

| Kesici Uç Uyumluluğu Insert Suitability | | Stok Stock | Takım Ölçüleri / Dimension (mm) | | | | Uç Insert | Vida Screw | Anahtar Torx Key |
|--|--|---------------|---------------------------------|----|----|----|--------------|---------------|---------------------|
| 44° ONMU 0505 I | | | D | Z | H | d | | | |
| SİPARİŞ KODU Ordering Code | SİPARİŞ KODU Ordering Code Inter Coolant | | | | | | | | |
| X | TK 10122 | ✓ | 40 | 3 | 40 | 16 | ONMU 0505 | M4,5X12 | T20 |
| X | TK 10123 | ✓ | 50 | 4 | 40 | 22 | ONMU 0505 | M4,5X12 | T20 |
| X | TK 10124 | ✓ | 63 | 6 | 45 | 22 | ONMU 0505 | M4,5X12 | T20 |
| X | TK 10125 | ✓ | 80 | 7 | 52 | 27 | ONMU 0505 | M4,5X12 | T20 |
| X | TK 10126 | ✓ | 100 | 8 | 52 | 32 | ONMU 0505 | M4,5X12 | T20 |
| TK 10127 | X | ✓ | 125 | 9 | 62 | 40 | ONMU 0505 | M4,5X12 | T20 |
| TK 12066 | X | ✓ | 160 | 10 | 62 | 40 | ONMU 0505 | M4,5X12 | T20 |

44° ONMX 1205 VNDRT

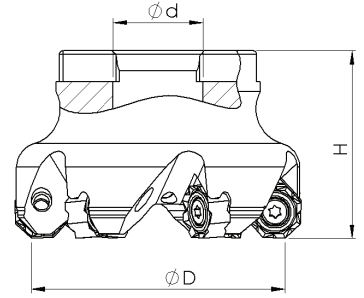

| Kesici Uç Uyumluluğu Insert Suitability | | Stok Stock | Takım Ölçüleri / Dimension (mm) | | | | Uç Insert | Vida Screw | Anahtar Torx Key |
|--|--|---------------|---------------------------------|----|----|----|--------------|---------------|---------------------|
| 44° ONMX 1205 VNDRT | | | D | Z | H | d | | | |
| SİPARİŞ KODU Ordering Code | SİPARİŞ KODU Ordering Code Inter Coolant | | | | | | | | |
| X | TK 10129 | ✓ | 80 | 6 | 45 | 27 | ONMX 1205 | M4,5X12 | T20 |
| X | TK 10130 | ✓ | 100 | 8 | 45 | 32 | ONMX 1205 | M4,5X12 | T20 |
| TK 10131 | X | ✓ | 125 | 10 | 50 | 40 | ONMX 1205 | M4,5X12 | T20 |

40° NNMU 2007 MTSBSH

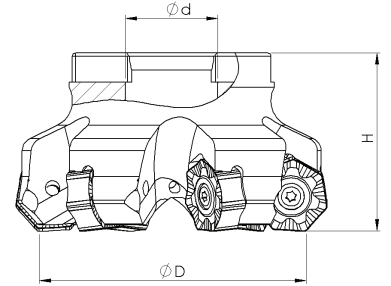

| Kesici Uç Uyumluluğu Insert Suitability | | Stok Stock | Takım Ölçüleri / Dimension (mm) | | | | Uç Insert | Vida Screw | Anahtar Torx Key |
|--|--|---------------|---------------------------------|----|----|----|--------------|---------------|---------------------|
| 40° NNMU 2007 MTSBSH | | | D | Z | H | d | | | |
| SİPARİŞ KODU Ordering Code | SİPARİŞ KODU Ordering Code Inter Coolant | | | | | | | | |
| X | TK 10088 | ✓ | 63 | 5 | 45 | 22 | NNMU 2007 | M5X16 | T20 |
| X | TK 10089 | ✓ | 80 | 6 | 45 | 27 | NNMU 2007 | M5X16 | T20 |
| X | TK 10090 | ✓ | 100 | 7 | 50 | 32 | NNMU 2007 | M5X16 | T20 |
| TK 10091 | X | ✓ | 125 | 8 | 50 | 40 | NNMU 2007 | M5X16 | T20 |
| TK 10092 | X | ✓ | 160 | 10 | 55 | 40 | NNMU 2007 | M5X16 | T20 |
| TK 10093 | X | ✓ | 200 | 12 | 55 | 60 | NNMU 2007 | M5X16 | T20 |

67° PNEG 1105 ZCC

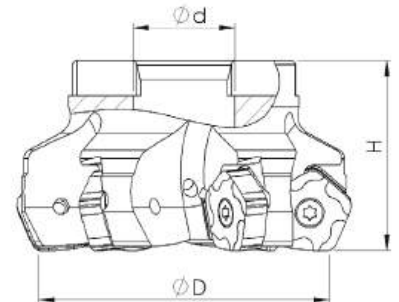

| Kesici Uç Uyumluluğu Insert Suitability | | Stok Stock | Takım Ölçüleri / Dimension (mm) | | | | Uç Insert | Vida Screw | Anahtar Torx Key |
|--|--|---------------|---------------------------------|----|----|----|--------------|---------------|---------------------|
| 67° PNEG 1105 ZCC | | | D | Z | H | d | | | |
| SİPARİŞ KODU - R Ordering Code - R | SİPARİŞ KODU Ordering Code Inter Coolant | | | | | | | | |
| X | TK 11750 | ✓ | 50 | 5 | 40 | 22 | PNEG 1105 | M4X11 | T15 |
| X | TK 11751 | ✓ | 63 | 6 | 40 | 22 | PNEG 1105 | M4X11 | T15 |
| X | TK 11752 | ✓ | 80 | 8 | 50 | 27 | PNEG 1105 | M4X11 | T15 |
| X | TK 11753 | ✓ | 100 | 10 | 50 | 32 | PNEG 1105 | M4X11 | T15 |
| TK 11754 | X | ✓ | 125 | 12 | 62 | 40 | PNEG 1105 | M4X11 | T15 |
| TK 11755 | X | ✓ | 160 | 14 | 62 | 40 | PNEG 1105 | M4X11 | T15 |

SDMT 09T3 ZCC

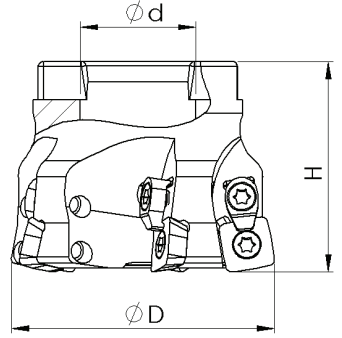

| Kesici Uç Uyumluluğu Insert Suitability | | Stok Stock | Takım Ölçüleri / Dimension (mm) | | | | Uç Insert | Vida Screw | Pabuç Clamp | Vida Screw | Anahtar Torx Key |
|--|--|---------------|---------------------------------|---|----|----|--------------|---------------|----------------|---------------|---------------------|
| SDMT 09T3 ZCC | | | D | Z | H | d | | | | | |
| SİPARİŞ KODU Ordering Code | SİPARİŞ KODU Ordering Code Inter Cooland | | | | | | | | | | |
| X | TK 10240 | ✓ | 40 | 4 | 40 | 16 | SDMT 09T3 | M3,5X11 | CK14 | M3,5X11 | T15 |
| X | TK 10242 | ✓ | 50 | 4 | 40 | 22 | SDMT 09T3 | M3,5X11 | CK14 | M3,5X11 | T15 |
| X | TK 10246 | ✓ | 50 | 5 | 40 | 22 | SDMT 09T3 | M3,5X11 | CK14 | M3,5X11 | T15 |
| X | TK 10248 | ✓ | 52 | 5 | 40 | 22 | SDMT 09T3 | M3,5X11 | CK14 | M3,5X11 | T15 |
| X | TK 10250 | ✓ | 52 | 6 | 40 | 22 | SDMT 09T3 | M3,5X11 | CK14 | M3,5X11 | T15 |
| X | TK 10251 | ✓ | 60 | 6 | 40 | 22 | SDMT 09T3 | M3,5X11 | CK14 | M3,5X11 | T15 |
| X | TK 10252 | ✓ | 63 | 6 | 40 | 22 | SDMT 09T3 | M3,5X11 | CK14 | M3,5X11 | T15 |
| X | TK 12823 | ✓ | 80 | 7 | 50 | 27 | SDMT 09T3 | M3,5X11 | CK14 | M3,5X11 | T15 |
| X | TK 12824 | ✓ | 100 | 8 | 50 | 32 | SDMT 09T3 | M3,5X11 | CK14 | M3,5X11 | T15 |

SDMT 1204 ZCC

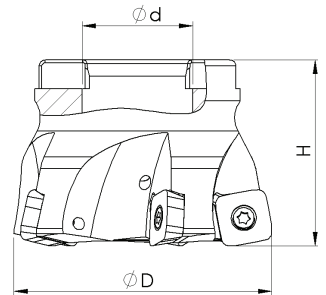

| Kesici Uç Uyumluluğu Insert Suitability | | Stok Stock | Takım Ölçüleri / Dimension (mm) | | | | Uç Insert | Vida Screw | Anahtar Torx Key |
|--|--|---------------|---------------------------------|---|----|----|--------------|---------------|---------------------|
| SDMT 1204 ZCC | | | D | Z | H | d | | | |
| SİPARİŞ KODU Ordering Code | SİPARİŞ KODU Ordering Code Inter Cooland | | | | | | | | |
| X | TK 10263 | ✓ | 50 | 4 | 40 | 22 | SDMT 1204 | M4X11 | T15 |
| X | TK 10258 | ✓ | 52 | 4 | 40 | 22 | SDMT 1204 | M4X11 | T15 |
| X | TK 10265 | ✓ | 63 | 5 | 40 | 22 | SDMT 1204 | M4X11 | T15 |
| X | TK 10260 | ✓ | 66 | 5 | 40 | 22 | SDMT 1204 | M4X11 | T15 |
| X | TK 10261 | ✓ | 66 | 5 | 40 | 27 | SDMT 1204 | M4X11 | T15 |
| X | TK 10262 | ✓ | 80 | 6 | 50 | 27 | SDMT 1204 | M4X11 | T15 |
| X | TK 12527 | ✓ | 100 | 8 | 50 | 32 | SDMT 1204 | M4X11 | T15 |

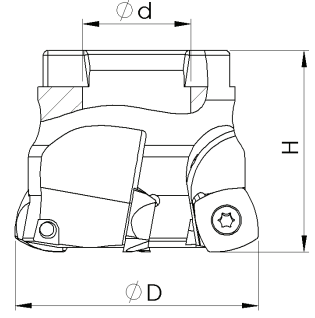
ZDCW 09T3 - ZDEW 1204 PRMT

| Kesici Uç Uyumluluğu Insert Suitability | | Stok Stock | Takım Ölçüleri / Dimension (mm) | | | | Uç Insert | Vida Screw | Pabuç Clamp | Vida Screw | Anahtar Torx Key |
|--|--|---------------|---------------------------------|---|----|----|--------------|---------------|----------------|---------------|---------------------|
| SIPARIŞ KODU Ordering Code | SIPARIŞ KODU Ordering Code Inter Coolant | | D | Z | H | d | | | | | |
| X | TK 10501 | ✓ | 40 | 4 | 40 | 16 | ZDCW 09T3 | M3X8 | - | - | T10 |
| X | TK 10502 | ✓ | 50 | 4 | 40 | 22 | ZDEW 1204 | M4X11 | CK14 | M4X11 | T15 |
| X | TK 10503 | ✓ | 63 | 5 | 40 | 22 | ZDEW 1204 | M4X11 | CK14 | M4X11 | T15 |

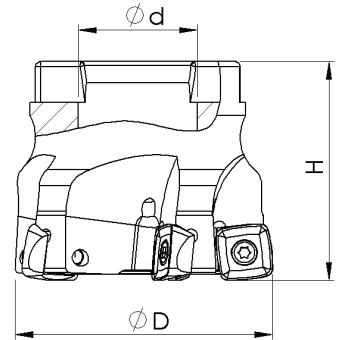
SDMT 1004 BHLR

| Kesici Uç Uyumluluğu Insert Suitability | | Stok Stock | Takım Ölçüleri / Dimension (mm) | | | | Uç Insert | Vida Screw | Anahtar Torx Key |
|--|--|---------------|---------------------------------|---|----|----|--------------|---------------|---------------------|
| SIPARIŞ KODU Ordering Code | SIPARIŞ KODU Ordering Code Inter Coolant | | D | Z | H | d | | | |
| X | TK 10253 | ✓ | 50 | 5 | 40 | 22 | SDMT 1004 | M3X10 | T10 |
| X | TK 10254 | ✓ | 40 | 4 | 40 | 16 | SDMT 1004 | M3X10 | T10 |

SDMT 1206 ING

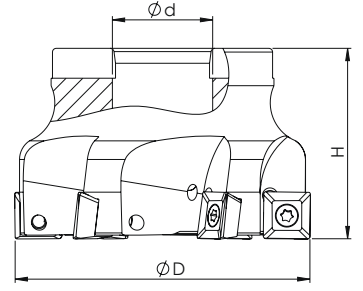

| Kesici Uç Uyumluluğu Insert Suitability | | Stok Stock | Takım Ölçüleri / Dimension (mm) | | | | Uç Insert | Vida Screw | Anahtar Torx Key |
|--|--|---------------|---------------------------------|---|----|----|--------------|---------------|---------------------|
| SDMT 1206 ING | | | D | Z | H | d | | | |
| SİPARİŞ KODU Ordering Code | SİPARİŞ KODU Ordering Code Inter Coolant | | | | | | | | |
| X | TK 12830 | ✓ | 63 | 5 | 50 | 22 | SDMT 1206 | M4X11 | T15 |
| X | TK 12831 | ✓ | 80 | 6 | 50 | 27 | SDMT 1206 | M4X11 | T15 |

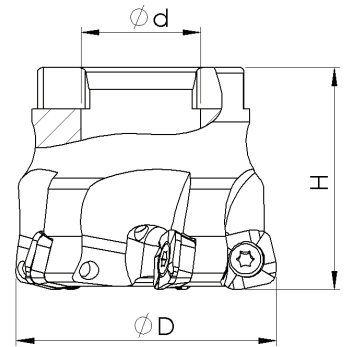

SOMT 1004 - 1405 KYCR



| Kesici Uç Uyumluluğu Insert Suitability | | Stok Stock | Takım Ölçüleri / Dimension (mm) | | | | Uç Insert | Vida Screw | Anahtar Torx Key |
|--|--|---------------|---------------------------------|---|----|----|--------------|---------------|---------------------|
| SOMT 1004 - 1405 KYCR | | | D | Z | H | d | | | |
| SİPARİŞ KODU Ordering Code | SİPARİŞ KODU Ordering Code Inter Coolant | | | | | | | | |
| X | TK 10368 | ✓ | 50 | 5 | 40 | 22 | SOMT 1004 | M4X11 | T15 |
| X | TK 10369 | ✓ | 52 | 5 | 50 | 22 | SOMT 1004 | M4X11 | T15 |
| X | TK 14219 | ✓ | 63 | 6 | 40 | 22 | SOMT 1004 | M4X11 | T15 |
| X | TK 11760 | ✓ | 52 | 4 | 50 | 22 | SOMT 1405 | M5X12 | T20 |
| X | TK 10378 | ✓ | 63 | 5 | 40 | 22 | SOMT 1405 | M5X12 | T20 |
| X | TK 13073 | ✓ | 66 | 5 | 40 | 27 | SOMT 1405 | M5X12 | T20 |
| X | TK 10379 | ✓ | 80 | 6 | 60 | 27 | SOMT 1405 | M5X12 | T20 |

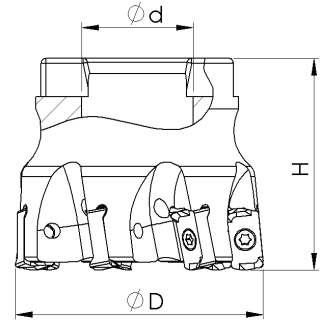

LOGU 0303 KYCR

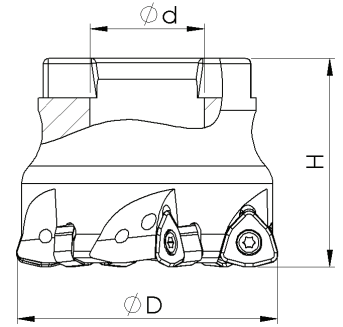

| Kesici Uç Uyumluluğu Insert Suitability | | Stok Stock | Takım Ölçüleri / Dimension (mm) | | | | Uç Insert | Vida Screw | Anahtar Torx Key |
|--|--|---------------|---------------------------------|---|----|----|---|---|---|
| LOGU 0303 KYCR | | | D | Z | H | d |  |  |  |
| SİPARİŞ KODU Ordering Code | SİPARİŞ KODU Ordering Code Inter Coolant | | | | | | | | |
| X | TK 10068 | ✓ | 40 | 6 | 40 | 16 | LOGU 0303 | M3X8 | T08 - T10 |
| X | TK 11416 | ✓ | 50 | 6 | 50 | 22 | LOGU 0303 | M3X8 | T08 - T10 |
| X | TK 10069 | ✓ | 50 | 7 | 50 | 22 | LOGU 0303 | M3X8 | T08 - T10 |
| X | TK 10071 | ✓ | 52 | 6 | 50 | 22 | LOGU 0303 | M3X8 | T08 - T10 |

WNMX 09T3 - 1305 KRLY



| Kesici Uç Uyumluluğu Insert Suitability | | Stok Stock | Takım Ölçüleri / Dimension (mm) | | | | Uç Insert | Vida Screw | Anahtar Torx Key |
|--|--|---------------|---------------------------------|---|----|----|---|---|---|
| WNMX 09T3 - 1305 KRLY | | | D | Z | H | d |  |  |  |
| SİPARİŞ KODU Ordering Code | SİPARİŞ KODU Ordering Code Inter Coolant | | | | | | | | |
| X | TK 10459 | ✓ | 40 | 4 | 40 | 16 | WNMX 09T3 | M3X10 | T10 |
| X | TK 10460 | ✓ | 50 | 4 | 40 | 22 | WNMX 09T3 | M3X10 | T10 |
| X | TK 10461 | ✓ | 52 | 4 | 40 | 22 | WNMX 09T3 | M3X10 | T10 |
| X | TK 10462 | ✓ | 52 | 5 | 40 | 22 | WNMX 09T3 | M3X10 | T10 |
| X | TK 10463 | ✓ | 52 | 6 | 40 | 22 | WNMX 09T3 | M3X10 | T10 |
| X | TK 10464 | ✓ | 63 | 5 | 50 | 22 | WNMX 09T3 | M3X10 | T10 |
| X | TK 10465 | ✓ | 66 | 6 | 50 | 22 | WNMX 09T3 | M3X10 | T10 |
| X | TK 10466 | ✓ | 66 | 6 | 50 | 27 | WNMX 09T3 | M3X10 | T10 |
| X | TK 12441 | ✓ | 80 | 7 | 50 | 27 | WNMX 09T3 | M3X10 | T10 |
| X | TK 12909 | ✓ | 52 | 4 | 40 | 22 | WNMX 1305 | M4X11 | T15 |
| X | TK 10468 | ✓ | 63 | 4 | 40 | 22 | WNMX 1305 | M4X11 | T15 |
| X | TK 10469 | ✓ | 80 | 5 | 50 | 27 | WNMX 1305 | M4X11 | T15 |

LNMT 0603 KRLY

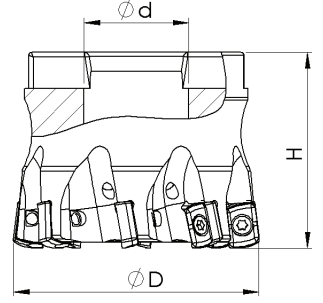

| Kesici Uç Uyumluluğu Insert Suitability | | Stok Stock | Takım Ölçüleri / Dimension (mm) | | | | Uç Insert | Vida Screw | Anahtar Torx Key |
|--|--|---------------|---------------------------------|---|----|----|--------------|---------------|---------------------|
| LNMT 0603 KRLY | | | D | Z | H | d | | | |
| SİPARİŞ KODU Ordering Code | SİPARİŞ KODU Ordering Code Inter Cooland | | | | | | | | |
| X | TK 10041 | ✓ | 40 | 6 | 40 | 16 | LNMT 0603 | M3X8 | T10 |
| X | TK 10042 | ✓ | 52 | 8 | 40 | 22 | LNMT 0603 | M3X8 | T10 |
| X | TK 11764 | ✓ | 63 | 9 | 50 | 22 | LNMT 0603 | M3X8 | T10 |
| X | TK 10043 | ✓ | 66 | 9 | 50 | 27 | LNMT 0603 | M3X8 | T10 |

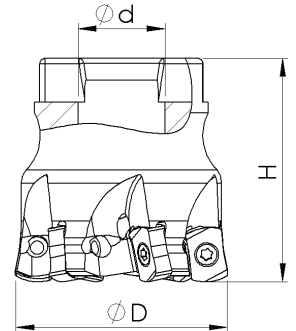

LNMX 0603 KRLY



| Kesici Uç Uyumluluğu Insert Suitability | | Stok Stock | Takım Ölçüleri / Dimension (mm) | | | | Uç Insert | Vida Screw | Anahtar Torx Key |
|--|--|---------------|---------------------------------|----|----|----|--------------|---------------|---------------------|
| LNMX 0603 KRLY | | | D | Z | H | d | | | |
| SİPARİŞ KODU Ordering Code | SİPARİŞ KODU Ordering Code Inter Cooland | | | | | | | | |
| X | TK 11765 | ✓ | 42 | 6 | 40 | 16 | LNMX 0603 | M2,5X7 | T08 |
| X | TK 12303 | ✓ | 50 | 7 | 40 | 22 | LNMX 0603 | M2,5X7 | T08 |
| X | TK 11403 | ✓ | 52 | 7 | 40 | 22 | LNMX 0603 | M2,5X7 | T08 |
| X | TK 11404 | ✓ | 52 | 8 | 40 | 22 | LNMX 0603 | M2,5X7 | T08 |
| X | TK 12306 | ✓ | 63 | 8 | 50 | 22 | LNMX 0603 | M2,5X7 | T08 |
| X | TK 12495 | ✓ | 80 | 10 | 50 | 27 | LNMX 0603 | M2,5X7 | T08 |

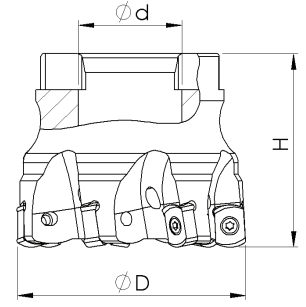

BLMP 0603 TT



| Kesici Uç Uyumluluğu Insert Suitability | | Stok Stock | Takım Ölçüleri / Dimension (mm) | | | | Uç Insert | Vida Screw | Anahtar Torx Key |
|--|---------|---------------|---------------------------------|---|----|----|---|---|---|
| BLMP 0603 TT | | | D | Z | H | d |  |  |  |
| X | TK 9933 | ✓ | 40 | 6 | 40 | 16 | BLMP 0603 | M2,5X7 | T08 |
| X | TK 9934 | ✓ | 50 | 7 | 40 | 22 | BLMP 0603 | M2,5X7 | T08 |
| X | TK 9935 | ✓ | 63 | 8 | 40 | 22 | BLMP 0603 | M2,5X7 | T08 |

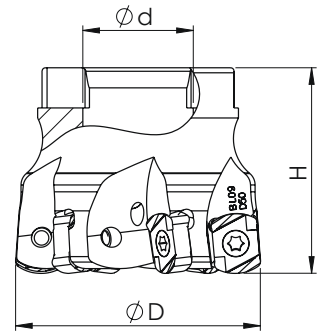

BLMP 0904 TT



| Kesici Uç Uyumluluğu Insert Suitability | | Stok Stock | Takım Ölçüleri / Dimension (mm) | | | | Uç Insert | Vida Screw | Anahtar Torx Key |
|--|----------|---------------|---------------------------------|---|----|----|---|---|---|
| BLMP 0904 TT | | | D | Z | H | d |  |  |  |
| X | TK 16895 | ✓ | 40 | 5 | 40 | 16 | BLMP 0904 | M3,5X10 | T15 |
| X | TK 16896 | ✓ | 50 | 6 | 40 | 22 | BLMP 0904 | M3,5X10 | T15 |
| X | TK 16897 | ✓ | 52 | 6 | 40 | 22 | BLMP 0904 | M3,5X10 | T15 |
| X | TK 16898 | ✓ | 63 | 7 | 40 | 22 | BLMP 0904 | M3,5X10 | T15 |

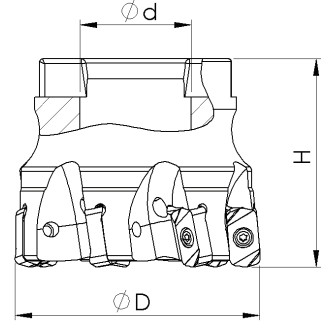

LNMU 0303 TNGLY

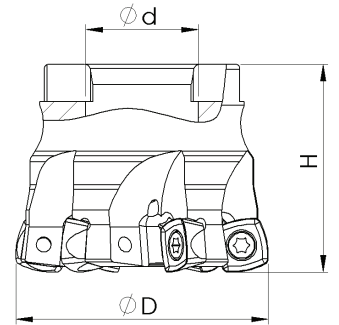

| Kesici Uç Uyumluluğu Insert Suitability | | Stok Stock | Takım Ölçüleri / Dimension (mm) | | | | Uç Insert | Vida Screw | Anahtar Torx Key |
|--|----------|---------------|---------------------------------|---|----|----|---|---|---|
| LNMU 0603 TNGLY | | | D | Z | H | d |  |  |  |
| X | TK 10046 | ✓ | 40 | 6 | 40 | 16 | LNMU 0303 | M2,5X7 | T08 |
| X | TK 10047 | ✓ | 50 | 7 | 40 | 22 | LNMU 0303 | M2,5X7 | T08 |
| X | TK 12432 | ✓ | 52 | 7 | 40 | 22 | LNMU 0303 | M2,5X7 | T08 |
| X | TK 10048 | ✓ | 63 | 8 | 40 | 22 | LNMU 0303 | M2,5X7 | T08 |

XDPT 0904 WDA



| Kesici Uç Uyumluluğu Insert Suitability | | Stok Stock | Takım Ölçüleri / Dimension (mm) | | | | Uç Insert | Vida Screw | Anahtar Torx Key |
|--|----------|---------------|---------------------------------|---|----|----|---|---|---|
| XDPT 0904 WDA | | | D | Z | H | d |  |  |  |
| X | TK 11766 | ✓ | 40 | 5 | 40 | 16 | XDPT 0904 | M3,5X10 | T15 |
| X | TK 11468 | ✓ | 50 | 5 | 40 | 22 | XDPT 0904 | M3,5X10 | T15 |
| X | TK 11767 | ✓ | 50 | 6 | 40 | 22 | XDPT 0904 | M3,5X10 | T15 |
| X | TK 11768 | ✓ | 52 | 6 | 40 | 22 | XDPT 0904 | M3,5X10 | T15 |

P26335 WLTR

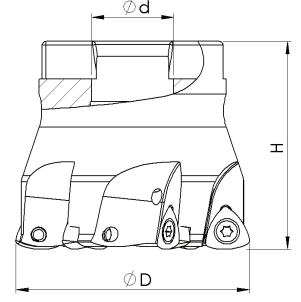

| Kesici Uç Uyumluluğu Insert Suitability | | Stok Stock | Takım Ölçüleri / Dimension (mm) | | | | Uç Insert | Vida Screw | Anahtar Torx Key |
|--|--|---------------|---------------------------------|---|----|----|--------------|---------------|---------------------|
| P26335 WLTR | | | D | Z | H | d | | | |
| SİPARİŞ KODU Ordering Code | SİPARİŞ KODU Ordering Code Inter Coolant | | | | | | | | |
| X | TK 10132 | ✓ | 50 | 5 | 40 | 22 | P26335R-14 | M4X11 | T15 |
| X | TK 10133 | ✓ | 52 | 5 | 55 | 22 | P26335R-14 | M4X11 | T15 |
| X | TK 10134 | ✓ | 63 | 6 | 55 | 22 | P26335R-14 | M4X11 | T15 |
| X | TK 10135 | ✓ | 52 | 3 | 40 | 22 | P26335R-25 | M4,5X15 | T20 |

UNEU 1307R INGRSL

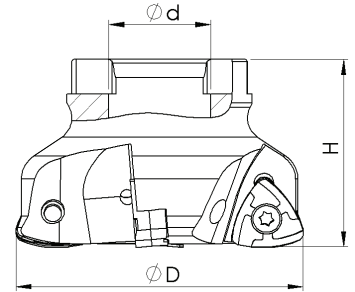

| Kesici Uç Uyumluluğu Insert Suitability | | Stok Stock | Takım Ölçüleri / Dimension (mm) | | | | Uç Insert | Vida Screw | Anahtar Torx Key |
|--|--|---------------|---------------------------------|---|----|----|--------------|---------------|---------------------|
| UNEU 1307R INGRSL | | | D | Z | H | d | | | |
| SİPARİŞ KODU Ordering Code | SİPARİŞ KODU Ordering Code Inter Coolant | | | | | | | | |
| X | TK 11769 | ✓ | 52 | 3 | 40 | 22 | UNEU 1307R | M4,5X12 | T20 |
| X | TK 11770 | ✓ | 63 | 4 | 40 | 22 | UNEU 1307R | M4,5X12 | T20 |

RPMT 10T3 KYCR

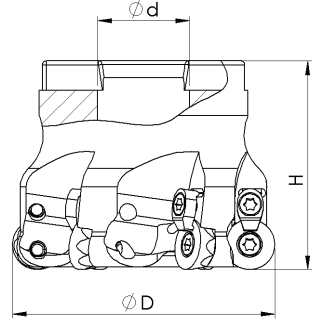

| Kesici Uç Uyumluluğu Insert Suitability | | Stok Stock | Takım Ölçüleri / Dimension (mm) | | | | Uç Insert | Vida Screw | Anahtar Torx Key |
|--|--|---------------|---------------------------------|---|----|----|--------------|---------------|---------------------|
| RPMT 10T3 KYCR | | | D | Z | H | d | | | |
| SİPARİŞ KODU Ordering Code | SİPARİŞ KODU Ordering Code Inter Coolant | | | | | | | | |
| X | TK 10201 | ✓ | 40 | 5 | 40 | 16 | RPMT 10T3 | M3X8 | T10 |
| X | TK 10202 | ✓ | 50 | 6 | 40 | 22 | RPMT 10T3 | M3X8 | T10 |

RPMT 1204 KYCR

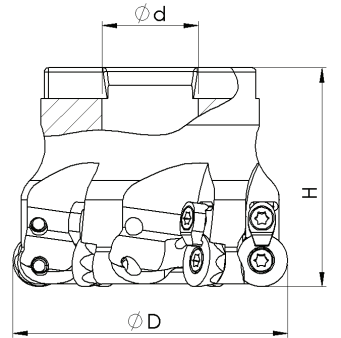

| Kesici Uç Uyumluluğu Insert Suitability | | Stok Stock | Takım Ölçüleri / Dimension (mm) | | | | Uç Insert | Vida Screw | Anahtar Torx Key |
|--|--|---------------|---------------------------------|---|----|----|--------------|---------------|---------------------|
| RPMT 1204 KYCR | | | D | Z | H | d | | | |
| SİPARİŞ KODU Ordering Code | SİPARİŞ KODU Ordering Code Inter Coolant | | | | | | | | |
| X | TK 10206 | ✓ | 40 | 4 | 45 | 16 | RPMT 1204 | M4X11 | T15 |
| X | TK 10210 | ✓ | 52 | 5 | 50 | 22 | RPMT 1204 | M4X11 | T15 |
| X | TK 10212 | ✓ | 63 | 6 | 50 | 22 | RPMT 1204 | M4X11 | T15 |
| X | TK 10214 | ✓ | 66 | 6 | 50 | 27 | RPMT 1204 | M4X11 | T15 |

RDKW 1003 - 12T3 - 1204 - 1604 - 2006 ISO

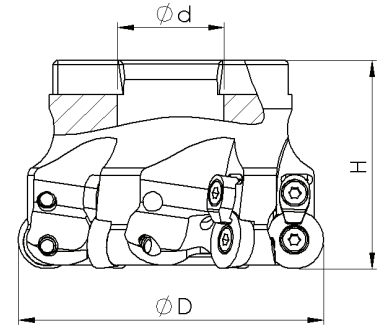

| Kesici Uç Uyumluluğu Insert Suitability | | Stok Stock | Takım Ölçüleri / Dimension (mm) | | | | Uç Insert | Vida Screw | Pabuç Clamp | Vida Screw | Anahtar Torx Key |
|--|--|---------------|---------------------------------|----|----|----|--------------|---------------|----------------|---------------|---------------------|
| SIPARIŞ KODU Ordering Code | SIPARIŞ KODU Ordering Code Inter Coolant | | D | Z | H | d | | | | | |
| X | TK 10168 | ✓ | 40 | 4 | 40 | 16 | RDKW 1003 | M3,5X10 | - | M3,5X10 | T15 |
| X | TK 10169 | ✓ | 50 | 5 | 46 | 22 | RDKW 1003 | M3,5X10 | CK14 | M3,5X10 | T15 |
| X | TK 10170 | ✓ | 63 | 6 | 50 | 22 | RDKW 1003 | M3,5X10 | CK14 | M3,5X10 | T15 |
| X | TK 10171 | ✓ | 80 | 7 | 52 | 27 | RDKW 1003 | M3,5X10 | CK14 | M3,5X10 | T15 |
| X | TK 10172 | ✓ | 100 | 8 | 52 | 32 | RDKW 1003 | M3,5X10 | CK14 | M3,5X10 | T15 |
| X | TK 10173 | ✓ | 40 | 4 | 40 | 16 | RDKW 12T3 | M3,5X10 | - | M3,5X10 | T15 |
| X | TK 10174 | ✓ | 50 | 5 | 46 | 22 | RDKW 12T3 | M3,5X10 | CK14 | M3,5X10 | T15 |
| X | TK 10175 | ✓ | 52 | 5 | 46 | 22 | RDKW 12T3 | M3,5X10 | CK14 | M3,5X10 | T15 |
| X | TK 10176 | ✓ | 63 | 6 | 50 | 22 | RDKW 12T3 | M3,5X10 | CK14 | M3,5X10 | T15 |
| X | TK 10177 | ✓ | 80 | 7 | 52 | 27 | RDKW 12T3 | M3,5X10 | CK14 | M3,5X10 | T15 |
| X | TK 10178 | ✓ | 100 | 8 | 52 | 32 | RDKW 12T3 | M3,5X10 | CK14 | M3,5X10 | T15 |
| TK 12425 | X | ✓ | 125 | 9 | 62 | 40 | RDKW 12T3 | M3,5X10 | CK14 | M3,5X10 | T15 |
| TK 13077 | X | ✓ | 160 | 12 | 62 | 40 | RDKW 12T3 | M3,5X10 | CK14 | M3,5X10 | T15 |
| X | TK 10179 | ✓ | 40 | 4 | 40 | 16 | RDKW 1204 | M3,5X10 | - | M3,5X10 | T15 |
| X | TK 10180 | ✓ | 50 | 5 | 46 | 22 | RDKW 1204 | M3,5X10 | CK14 | M3,5X10 | T15 |
| X | TK 10181 | ✓ | 63 | 6 | 50 | 22 | RDKW 1204 | M3,5X10 | CK14 | M3,5X10 | T15 |
| X | TK 10182 | ✓ | 80 | 7 | 52 | 27 | RDKW 1204 | M3,5X10 | CK14 | M3,5X10 | T15 |
| X | TK 10183 | ✓ | 100 | 8 | 52 | 32 | RDKW 1204 | M3,5X10 | CK14 | M3,5X10 | T15 |
| TK 12760 | X | ✓ | 125 | 9 | 62 | 40 | RDKW 1204 | M3,5X10 | CK14 | M3,5X10 | T15 |
| X | TK 12901 | ✓ | 50 | 4 | 50 | 22 | RDKW 1604 | M5X12 | CK15 | M4X11 | T20 |
| X | TK 10184 | ✓ | 52 | 4 | 50 | 22 | RDKW 1604 | M5X12 | CK15 | M4X11 | T20 |
| X | TK 10185 | ✓ | 63 | 4 | 50 | 22 | RDKW 1604 | M5X12 | CK15 | M4X11 | T20 |
| X | TK 10186 | ✓ | 66 | 5 | 50 | 27 | RDKW 1604 | M5X12 | CK15 | M4X11 | T20 |
| X | TK 10187 | ✓ | 80 | 5 | 52 | 27 | RDKW 1604 | M5X12 | CK15 | M4X11 | T20 |
| X | TK 10188 | ✓ | 100 | 6 | 52 | 32 | RDKW 1604 | M5X12 | CK15 | M4X11 | T20 |
| TK 10189 | X | ✓ | 125 | 7 | 62 | 40 | RDKW 1604 | M5X12 | CK15 | M4X11 | T20 |
| TK 10190 | X | ✓ | 160 | 8 | 62 | 40 | RDKW 1604 | M5X12 | CK15 | M4X11 | T20 |

RDKW 10T3 ISO

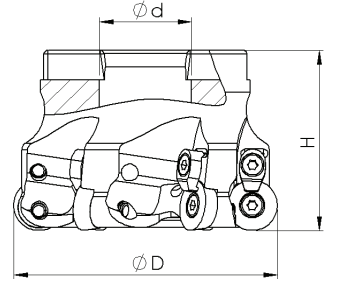

| Kesici Uç Uyumluluğu Insert Suitability | | Stok Stock | Takım Ölçüleri / Dimension (mm) | | | | Uç Insert | Vida Screw | Pabuç Clamp | Vida Screw | Anahtar Torx Key |
|--|--|---------------|---------------------------------|---|----|----|--------------|---------------|----------------|---------------|---------------------|
| RDKW 10T3 ISO | | | D | Z | H | d | | | | | |
| SİPARİŞ KODU Ordering Code | SİPARİŞ KODU Ordering Code Inter Coolant | | | | | | | | | | |
| X | TK 10194 | ✓ | 50 | 5 | 40 | 22 | RDKW 10T3 | M3,5X10 | CK14 | M3,5X10 | T15 |
| X | TK 10195 | ✓ | 63 | 6 | 40 | 22 | RDKW 10T3 | M3,5X10 | CK14 | M3,5X10 | T15 |
| X | TK 10196 | ✓ | 80 | 7 | 50 | 27 | RDKW 10T3 | M3,5X10 | CK14 | M3,5X10 | T15 |



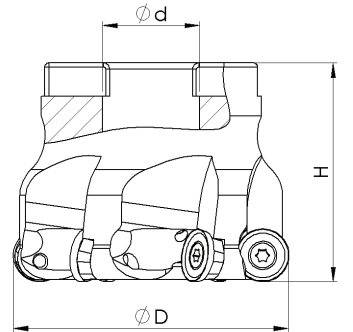

RPMT 1204 ISO

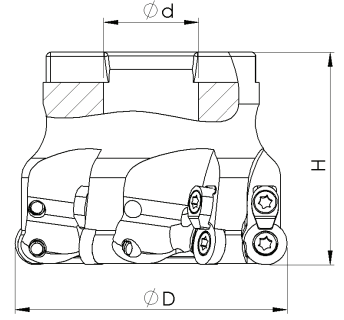

| Kesici Uç Uyumluluğu Insert Suitability | | Stok Stock | Takım Ölçüleri / Dimension (mm) | | | | Uç Insert | Vida Screw | Pabuç Clamp | Vida Screw | Anahtar Torx Key |
|--|--|---------------|---------------------------------|---|----|----|--------------|---------------|----------------|---------------|---------------------|
| RPMT 1204 ISO | | | D | Z | H | d | | | | | |
| SİPARİŞ KODU Ordering Code | SİPARİŞ KODU Ordering Code Inter Coolant | | | | | | | | | | |
| X | TK 11773 | ✓ | 40 | 4 | 40 | 16 | RPMT 1204 | M3,5X11 | CK14 | M3,5X11 | T15 |
| X | TK 11774 | ✓ | 50 | 5 | 40 | 22 | RPMT 1204 | M3,5X11 | CK14 | M3,5X11 | T15 |
| X | TK 11327 | ✓ | 52 | 5 | 40 | 22 | RPMT 1204 | M3,5X11 | CK14 | M3,5X11 | T15 |
| X | TK 11775 | ✓ | 63 | 6 | 40 | 22 | RPMT 1204 | M3,5X11 | CK14 | M3,5X11 | T15 |
| X | TK 12756 | ✓ | 80 | 7 | 50 | 27 | RPMT 1204 | M3,5X11 | CK14 | M3,5X11 | T15 |



RPMW 1003 ISO

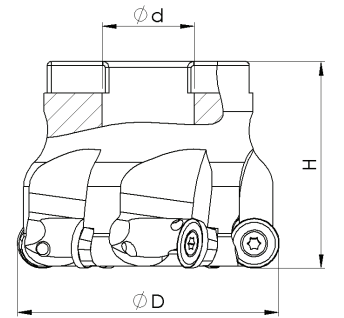

| Kesici Uç Uyumluluğu Insert Suitability | | Stok Stock | Takım Ölçüleri / Dimension (mm) | | | | Uç Insert | Vida Screw | Pabuç Clamp | Vida Screw | Anahtar Torx Key |
|--|----------|---------------|---------------------------------|---|----|----|---|--|---|---|---|
| RPMW 1003 ISO | | | D | Z | H | d |  |  |  |  |  |
| x | TK 11776 | ✓ | 40 | 4 | 40 | 16 | RPMW 1003 | M3,5X11 | CK14 | M3,5X11 | T15 |
| x | TK 9711 | ✓ | 50 | 5 | 40 | 22 | RPMW 1003 | M3,5X11 | CK14 | M3,5X11 | T15 |
| x | TK 9712 | ✓ | 63 | 6 | 40 | 22 | RPMW 1003 | M3,5X11 | CK14 | M3,5X11 | T15 |
| x | TK 11497 | ✓ | 80 | 7 | 50 | 27 | RPMW 1003 | M3,5X11 | CK14 | M3,5X11 | T15 |

RPMT 1204 TNG



| Kesici Uç Uyumluluğu Insert Suitability | | Stok Stock | Takım Ölçüleri / Dimension (mm) | | | | Uç Insert | Vida Screw | Anahtar Torx Key |
|--|----------|---------------|---------------------------------|---|----|----|---|---|---|
| RPMT 1204 TNGLY | | | D | Z | H | d |  |  |  |
| x | TK 10207 | ✓ | 40 | 4 | 40 | 16 | RPMT 1204 | M4X11 | T15 |
| x | TK 10209 | ✓ | 50 | 5 | 42 | 22 | RPMT 1204 | M4X11 | T15 |
| x | TK 10211 | ✓ | 63 | 6 | 42 | 22 | RPMT 1204 | M4X11 | T15 |

RPMT 10T3 TNG

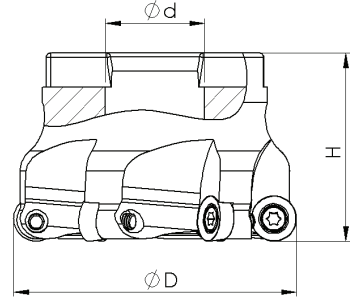



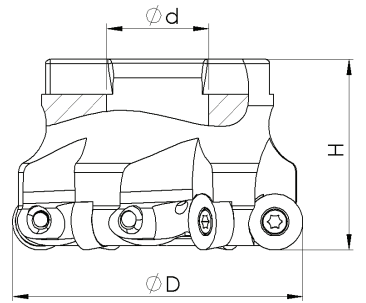

| Kesici Uç Uyumluluğu Insert Suitability | | Stok Stock | Takım Ölçüleri / Dimension (mm) | | | | Uç Insert | Vida Screw | Anahtar Torx Key |
|--|--|---------------|---------------------------------|---|----|----|--------------|---------------|---------------------|
| RPMT 10T3 TNGLY | | | D | Z | H | d | | | |
| SİPARİŞ KODU Ordering Code | SİPARİŞ KODU Ordering Code Inter Cooland | | | | | | | | |
| X | TK 10203 | ✓ | 40 | 4 | 42 | 16 | RPMT 10T3 | M3,5X11 | T15 |
| X | TK 10204 | ✓ | 50 | 5 | 42 | 22 | RPMT 10T3 | M3,5X11 | T15 |
| X | TK 10205 | ✓ | 63 | 6 | 42 | 22 | RPMT 10T3 | M3,5X11 | T15 |

RCKT 1204 - 1606 ZCC

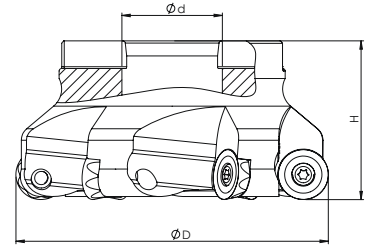

| Kesici Uç Uyumluluğu Insert Suitability | | Stok Stock | Takım Ölçüleri / Dimension (mm) | | | | Uç Insert | Vida Screw | Anahtar Torx Key |
|--|--|---------------|---------------------------------|---|----|----|--------------|---------------|---------------------|
| RCKT 1204 - 1606 ZCC | | | D | Z | H | d | | | |
| SİPARİŞ KODU Ordering Code | SİPARİŞ KODU Ordering Code Inter Cooland | | | | | | | | |
| X | TK 10167 | ✓ | 40 | 4 | 40 | 16 | RCKT 1204 | M3,5X11 | T15 |
| X | TK 10161 | ✓ | 50 | 5 | 40 | 22 | RCKT 1204 | M3,5X11 | T15 |
| X | TK 10162 | ✓ | 63 | 6 | 40 | 22 | RCKT 1204 | M3,5X11 | T15 |
| X | TK 10163 | ✓ | 80 | 7 | 50 | 27 | RCKT 1204 | M3,5X11 | T15 |
| X | TK 10166 | ✓ | 80 | 5 | 50 | 27 | RCKT 1606 | M6X16 | T25 |

ROMX 2006 WLTR





| Kesici Uç Uyumluluğu Insert Suitability | | Stok Stock | Takım Ölçüleri / Dimension (mm) | | | | Uç Insert | Vida Screw | Anahtar Torx Key |
|--|--|---------------|---------------------------------|---|----|----|---|---|---|
| ROMX 2006 WLTR | | | D | Z | H | d |  |  |  |
| SİPARİŞ KODU Ordering Code | SİPARİŞ KODU Ordering Code Inter Coolant | | | | | | | | |
| TK 13078 | x | ✓ | 125 | 6 | 62 | 40 | ROMX 2006 | M6X16 | T25 |
| TK 13079 | x | ✓ | 160 | 7 | 62 | 40 | ROMX 2006 | M6X16 | T25 |
| TK 13080 | x | ✓ | 200 | 9 | 62 | 60 | ROMX 2006 | M6X16 | T25 |

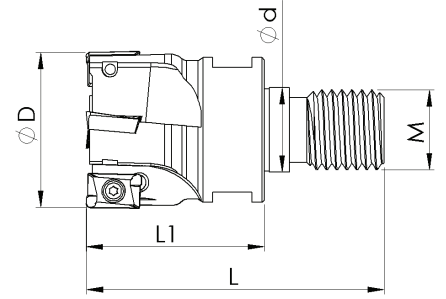

VIDALI TARAMALAR SCREW TYPE



90° APKT 1003 - 1604 ISO

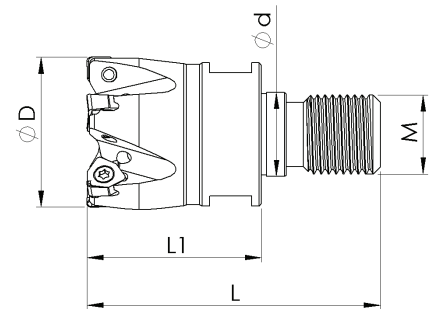

| Kesici Uç Uyumluluğu Insert Suitability | | Stok Stock | Takım Ölçüleri / Dimension (mm) | | | | | | Uç İnsert | Vida Screw | Anahtar Torx Key |
|--|--|---------------|---------------------------------|---|----|----|------|-----|---|---|---|
| 90° APKT 1003 - 1604 ISO | | | D | Z | L1 | L | d | M |  |  |  |
| SİPARİŞ KODU Ordering Code | SİPARİŞ KODU Ordering Code Inter Coolant | | | | | | | | | | |
| VT 11424 | X | ✓ | 16 | 2 | 33 | 50 | 8,5 | M08 | APKT 1003 | M2,5X7 | T08 |
| VT 11423 | X | ✓ | 20 | 3 | 32 | 51 | 10,5 | M10 | APKT 1003 | M2,5X7 | T08 |
| VT 10670 | X | ✓ | 25 | 3 | 38 | 60 | 12,5 | M12 | APKT 1003 | M2,5X7 | T08 |
| VT 10671 | X | ✓ | 32 | 4 | 36 | 60 | 17 | M16 | APKT 1003 | M2,5X7 | T08 |
| VT 10672 | X | ✓ | 35 | 4 | 36 | 60 | 17 | M16 | APKT 1003 | M2,5X7 | T08 |
| VT 10674 | X | ✓ | 40 | 5 | 36 | 60 | 17 | M16 | APKT 1003 | M2,5X7 | T08 |
| VT 10677 | X | ✓ | 25 | 2 | 38 | 60 | 12,5 | M12 | AKPT 1604 | M3,5X8 | T15 |
| VT 10678 | X | ✓ | 32 | 3 | 44 | 68 | 17 | M16 | AKPT 1604 | M3,5X8 | T15 |
| VT 10679 | X | ✓ | 40 | 4 | 44 | 68 | 17 | M16 | AKPT 1604 | M3,5X8 | T15 |

90° XNEX 0403 SCO





| Kesici Uç Uyumluluğu Insert Suitability | | Stok Stock | Takım Ölçüleri / Dimension (mm) | | | | | | Uç İnsert | Vida Screw | Anahtar Torx Key |
|--|--|---------------|---------------------------------|---|----|----|------|-----|---|---|---|
| 90° XNEX 0403 SCO | | | D | Z | L1 | L | d | M |  |  |  |
| SİPARİŞ KODU Ordering Code | SİPARİŞ KODU Ordering Code Inter Coolant | | | | | | | | | | |
| VT 10910 | X | ✓ | 25 | 4 | 28 | 50 | 12,5 | M12 | XNEX 0403 | M3X8 | T10 |
| VT 11220 | X | ✓ | 32 | 4 | 36 | 60 | 17 | M16 | XNEX 0403 | M3X8 | T10 |
| VT 10911 | X | ✓ | 32 | 5 | 36 | 60 | 17 | M16 | XNEX 0403 | M3X8 | T10 |

XOMX 1204 SCO

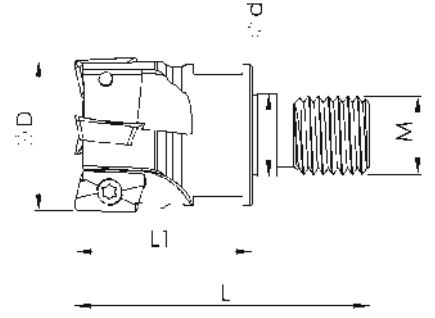

NEW



| Kesici Uç Uyumluluğu Insert Suitability | | Stok Stock | Takım Ölçüleri / Dimension (mm) | | | | | | Uç İnsert | Vida Screw | Anahtar Torx Key |
|--|--|---------------|---------------------------------|---|----|----|------|-----|---|---|---|
| 90° XOMX 1204 SCO | | | D | Z | L1 | L | d | M |  |  |  |
| SİPARİŞ KODU Ordering Code | SİPARİŞ KODU Ordering Code Inter Coolant | | | | | | | | | | |
| X | VT 12395 | ✓ | 25 | 3 | 28 | 50 | 12,5 | M12 | XOMX 1204 | M3,5X11X4.80 | T15 |
| X | VT 12396 | ✓ | 32 | 4 | 36 | 60 | 17 | M16 | XOMX 1204 | M3,5X11X4.80 | T15 |

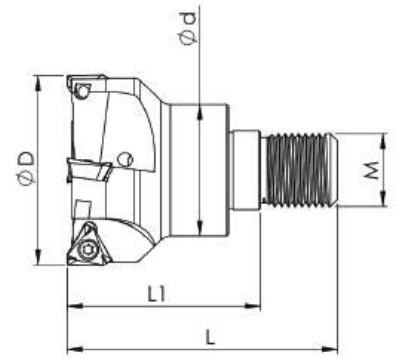

90° 3PKT 1004 TT



| Kesici Uç Uyumluluğu Insert Suitability | | Stok Stock | Takım Ölçüleri / Dimension (mm) | | | | | | Uç İnsert | Vida Screw | Anahtar Torx Key |
|--|--|---------------|---------------------------------|---|----|----|----|-----|---|---|---|
| 90° 3PKT 1004 TT | | | D | Z | L1 | L | d | M |  |  |  |
| SİPARİŞ KODU Ordering Code | SİPARİŞ KODU Ordering Code Inter Coolant | | | | | | | | | | |
| VT 12211 | X | ✓ | 32 | 4 | 36 | 60 | 17 | M16 | 3PKT 1004 | M3X8 | T10 |
| VT 11935 | X | ✓ | 42 | 4 | 36 | 60 | 17 | M16 | 3PKT 1004 | M3X8 | T10 |

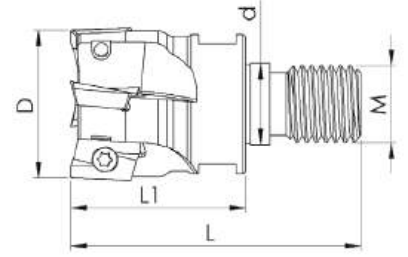

90° BOMT 1304 INGRSL

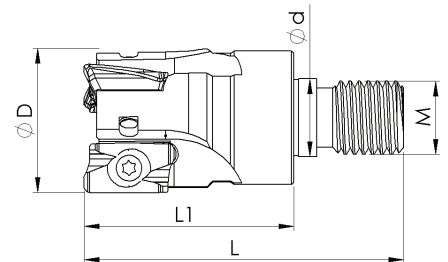

| Kesici Uç Uyumluluğu Insert Suitability | | Stok Stock | Takım Ölçüleri / Dimension (mm) | | | | | | Uç Insert | Vida Screw | Anahtar Torx Key |
|--|--|---------------|---------------------------------|---|----|----|------|-----|---|---|---|
| 90° BOMT 1304 INGRSL | | | D | Z | L1 | L | d | M | | | |
| SİPARİŞ KODU Ordering Code | SİPARİŞ KODU Ordering Code Inter Coolant | | | | | | | |  |  |  |
| VT 10721 | X | ✓ | 25 | 3 | 38 | 60 | 12,5 | M12 | BOMT 1304 | M3,5X8X4.80 | T15 |
| VT 10722 | X | ✓ | 32 | 4 | 36 | 60 | 17 | M16 | BOMT 1304 | M3,5X8X4.80 | T15 |

90° AOMT 1605 INGRSL



| Kesici Uç Uyumluluğu Insert Suitability | | Stok Stock | Takım Ölçüleri / Dimension (mm) | | | | | | Uç Insert | Vida Screw | Anahtar Torx Key |
|--|--|---------------|---------------------------------|---|----|----|------|-----|---|---|---|
| 90° AOMT 1605 INGRSL | | | D | Z | L1 | L | d | M | | | |
| SİPARİŞ KODU Ordering Code | SİPARİŞ KODU Ordering Code Inter Coolant | | | | | | | |  |  | |
| VT 10667 | X | ✓ | 25 | 2 | 38 | 60 | 12,5 | M12 | AOMT 1605 | M4X10 | T15 |
| VT 10668 | X | ✓ | 32 | 3 | 44 | 68 | 17 | M16 | AOMT 1605 | M4X10 | T15 |
| VT 10669 | X | ✓ | 40 | 4 | 44 | 68 | 17 | M16 | AOMT 1605 | M4X10 | T15 |

90° XDKT 1505 CRTZ

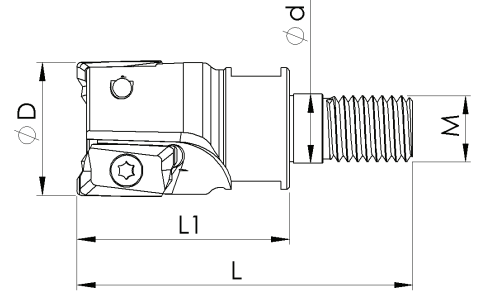

| Kesici Uç Uyumluluğu Insert Suitability | | Stok Stock | Takım Ölçüleri / Dimension (mm) | | | | | | Uç Insert | Vida Screw | Anahtar Torx Key |
|--|--|---------------|---------------------------------|---|----|----|------|-----|--------------|---------------|---------------------|
| 90° XDKT 1505 CRTZ | | | D | Z | L1 | L | d | M | | | |
| SİPARİŞ KODU Ordering Code | SİPARİŞ KODU Ordering Code Inter Coolant | | | | | | | | | | |
| VT 10907 | X | ✓ | 25 | 2 | 38 | 60 | 12,5 | M12 | XDKT 1505 | M4X10 | T15 |
| VT 10908 | X | ✓ | 32 | 3 | 36 | 60 | 17 | M16 | XDKT 1505 | M4X10 | T15 |

90° XDHT 1904 CRTZT

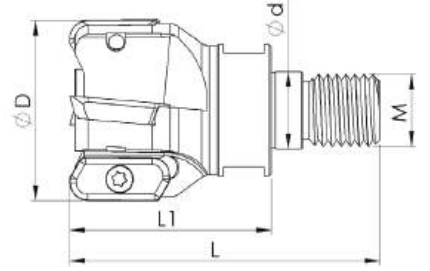

| Kesici Uç Uyumluluğu Insert Suitability | | Stok Stock | Takım Ölçüleri / Dimension (mm) | | | | | | Uç Insert | Vida Screw | Anahtar Torx Key |
|--|--|---------------|---------------------------------|---|----|----|------|-----|--------------|---------------|---------------------|
| 90° XDHT 1904 CRTZT | | | D | Z | L1 | L | d | M | | | |
| SİPARİŞ KODU Ordering Code | SİPARİŞ KODU Ordering Code Inter Coolant | | | | | | | | | | |
| VT 10888 | X | ✓ | 25 | 2 | 38 | 60 | 12,5 | M12 | XDHT 1904 | M4X10 | T15 |
| VT 10889 | X | ✓ | 40 | 4 | 36 | 60 | 17 | M16 | XDHT 1904 | M4X10 | T15 |

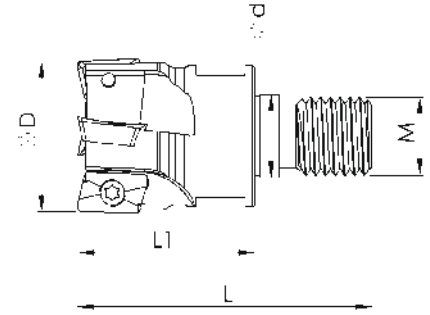

90° APMT 0602 - 0903 KRLY NEW



| Kesici Uç Uyumluluğu Insert Suitability | | Stok Stock | Takım Ölçüleri / Dimension (mm) | | | | | | Uç Insert | Vida Screw | Anahtar Torx Key |
|--|--|---------------|---------------------------------|---|----|----|------|-----|--------------|---------------|---------------------|
| 90° APMT 0602 - 0903 KRLY | | | D | Z | L1 | L | d | M | | | |
| SİPARİŞ KODU Ordering Code | SİPARİŞ KODU Ordering Code Inter Coolant | | | | | | | | | | |
| VT 15372 | X | ✓ | 10 | 2 | 22 | 40 | 6,5 | M6 | APMT 0602 | M1,8X4 | T6 |
| X | VT 14370 | ✓ | 16 | 2 | 23 | 40 | 8,5 | M8 | APMT 0903 | M2,5X6 | T8 |
| X | VT 21247 | ✓ | 20 | 2 | 31 | 50 | 10,5 | M10 | APMT 0903 | M2,5X6 | T8 |
| X | VT 21248 | ✓ | 25 | 3 | 38 | 60 | 12,5 | M12 | APMT 0903 | M2,5X6 | T8 |
| X | VT 21249 | ✓ | 32 | 4 | 36 | 60 | 17 | M16 | APMT 0903 | M2,5X6 | T8 |

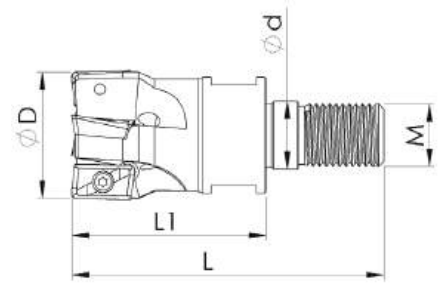

90° APMT 11T3 KRLY

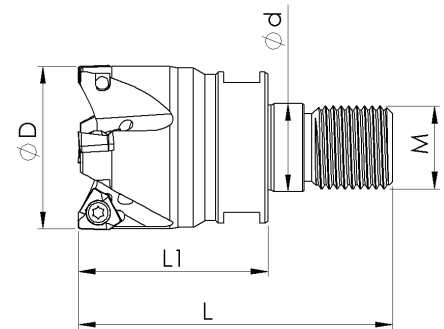

| Kesici Uç Uyumluluğu Insert Suitability | | Stok Stock | Takım Ölçüleri / Dimension (mm) | | | | | | Uç Insert | Vida Screw | Anahtar Torx Key |
|--|--|---------------|---------------------------------|---|----|----|------|---|---|---|---------------------|
| 90° APMT 11T3 KRLY | | | D | Z | L1 | L | d | M | | | |
| SİPARİŞ KODU Ordering Code | SİPARİŞ KODU Ordering Code Inter Coolant | | | | | | |  |  |  | |
| X | VT 11458 | ✓ | 20 | 3 | 31 | 50 | 10,5 | M10 | APMT 11T3 | M2,5X6 | T08 |
| X | VT 11460 | ✓ | 32 | 4 | 36 | 60 | 17 | M16 | APMT 11T3 | M2,5X7 | T08 |

90° XNKT 0604 KRLY



| Kesici Uç Uyumluluğu Insert Suitability | | Stok Stock | Takım Ölçüleri / Dimension (mm) | | | | | | Uç Insert | Vida Screw | Anahtar Torx Key |
|--|--|---------------|---------------------------------|---|----|----|------|---|---|---|---------------------|
| 90° XNKT 0604 KRLY | | | D | Z | L1 | L | d | M | | | |
| SİPARİŞ KODU Ordering Code | SİPARİŞ KODU Ordering Code Inter Coolant | | | | | | |  |  |  | |
| X | VT 12470 | ✓ | 20 | 2 | 31 | 50 | 10,5 | M10 | XNKT 0604 | M2,5X7 | T08 |
| X | VT 11277 | ✓ | 25 | 3 | 28 | 50 | 12,5 | M12 | XNKT 0604 | M2,5X7 | T08 |
| X | VT 11278 | ✓ | 32 | 4 | 36 | 60 | 17 | M16 | XNKT 0604 | M2,5X7 | T08 |
| X | VT 11279 | ✓ | 42 | 5 | 36 | 60 | 17 | M16 | XNKT 0604 | M2,5X7 | T08 |

90° XNKT 0805 KRLY

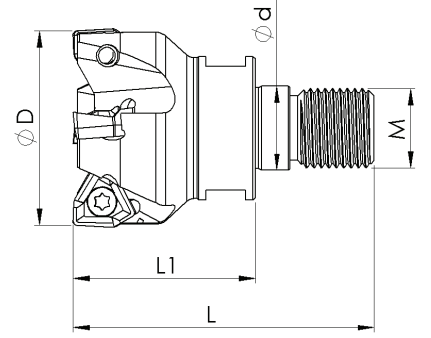

| Kesici Uç Uyumluluğu Insert Suitability | | Stok Stock | Takım Ölçüleri / Dimension (mm) | | | | | | Uç Insert | Vida Screw | Anahtar Torx Key |
|--|--|---------------|---------------------------------|---|----|----|----|-----|--------------|---------------|---------------------|
| SİPARİŞ KODU Ordering Code | SİPARİŞ KODU Ordering Code Inter Coolant | | D | Z | L1 | L | d | M | | | |
| 90° XNKT 0805 KRLY | | | | | | | | | | | |
| X | VT 11280 | ✓ | 32 | 3 | 36 | 60 | 17 | M16 | XNKT 0805 | M4X10 | T15 |
| X | VT 11507 | ✓ | 40 | 4 | 36 | 60 | 17 | M16 | XNKT 0805 | M4X10 | T15 |
| X | VT 11281 | ✓ | 42 | 4 | 36 | 60 | 17 | M16 | XNKT 0805 | M4X10 | T15 |

90° 4NKT 0603 TT

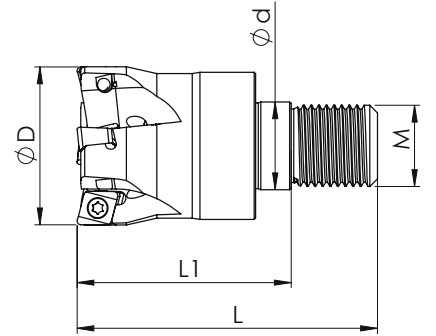

| Kesici Uç Uyumluluğu Insert Suitability | | Stok Stock | Takım Ölçüleri / Dimension (mm) | | | | | | Uç Insert | Vida Screw | Anahtar Torx Key |
|--|--|---------------|---------------------------------|---|----|----|------|-----|--------------|---------------|---------------------|
| SİPARİŞ KODU Ordering Code | SİPARİŞ KODU Ordering Code Inter Coolant | | D | Z | L1 | L | d | M | | | |
| 90° 4NKT 0603 TT | | | | | | | | | | | |
| X | VT 13062 | ✓ | 21 | 3 | 31 | 50 | 17 | M10 | 4NKT 0603 | M3X8 | T10 |
| X | VT 13066 | ✓ | 26 | 3 | 28 | 50 | 12,5 | M12 | 4NKT 0603 | M3X8 | T10 |
| X | VT 13070 | ✓ | 32 | 4 | 36 | 60 | 17 | M16 | 4NKT 0603 | M3X8 | T10 |

RD.. 1003 - 12T3 - 1604 ISO

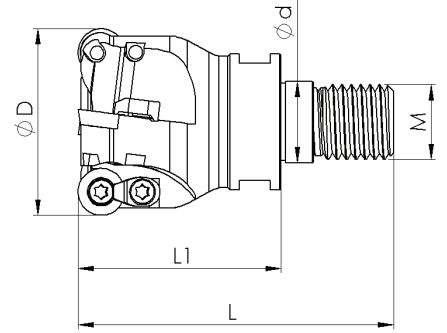

| Kesici Uç Uyumluluğu Insert Suitability | | Stok Stock | Takım Ölçüleri / Dimension (mm) | | | | | | Uç Insert | Vida Screw | Pabuç Clamp | Vida Screw | Anahtar Torx Key |
|--|--|---------------|---------------------------------|---|----|----|------|-----|--------------|---------------|----------------|---------------|---------------------|
| RD.. 1003 - 12T3 - 1604 ISO | | | D | Z | L1 | L | d | M | | | | | |
| SİPARİŞ KODU Ordering Code | SİPARİŞ KODU Ordering Code Inter Coolant | | | | | | | | | | | | |
| X | VT 11913 | ✓ | 16 | 2 | 23 | 40 | 8,5 | M8 | RDKW 0803 | M3X8 | - | - | T10 |
| X | VT 11466 | ✓ | 20 | 2 | 31 | 50 | 10,5 | M10 | RD.. 1003 | M3,5X8 | CK14 | M3,5X10 | T15 |
| X | VT 10779 | ✓ | 25 | 2 | 29 | 51 | 12,5 | M12 | RD.. 1003 | M3,5X8 | CK14 | M3,5X10 | T15 |
| X | VT 10781 | ✓ | 32 | 4 | 41 | 65 | 17 | M16 | RD.. 1003 | M3,5X8 | CK14 | M3,5X10 | T15 |
| X | VT 10782 | ✓ | 35 | 4 | 41 | 65 | 17 | M16 | RD.. 1003 | M3,5X8 | CK14 | M3,5X10 | T15 |
| X | VT 10783 | ✓ | 40 | 4 | 44 | 68 | 17 | M16 | RD.. 1003 | M3,5X8 | CK14 | M3,5X10 | T15 |
| X | VT 10784 | ✓ | 42 | 5 | 43 | 68 | 17 | M16 | RD.. 1003 | M3,5X8 | CK14 | M3,5X10 | T15 |
| X | VT 10785 | ✓ | 25 | 2 | 29 | 51 | 12,5 | M12 | RD.. 12T3 | M3,5X8 | CK14 | M3,5X10 | T15 |
| X | VT 10786 | ✓ | 32 | 3 | 41 | 65 | 17 | M16 | RD.. 12T3 | M3,5X8 | CK14 | M3,5X10 | T15 |
| X | VT 10787 | ✓ | 35 | 3 | 41 | 65 | 17 | M16 | RD.. 12T3 | M3,5X8 | CK14 | M3,5X10 | T15 |
| X | VT 10789 | ✓ | 42 | 4 | 44 | 68 | 17 | M16 | RD.. 12T3 | M3,5X8 | CK14 | M3,5X10 | T15 |
| X | VT 10790 | ✓ | 32 | 2 | 41 | 65 | 17 | M16 | RD.. 1604 | M4,5X12 | CK14 | M3,5X10 | T20 |
| X | VT 10791 | ✓ | 40 | 2 | 41 | 65 | 17 | M16 | RD.. 1604 | M4,5X12 | CK14 | M3,5X10 | T20 |

RPMW 1003 ISO

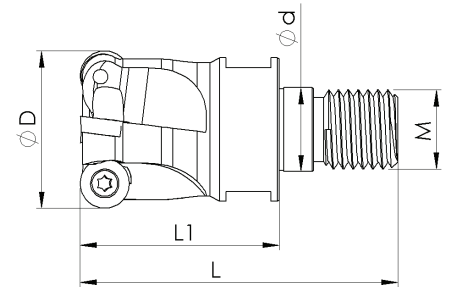

| Kesici Uç Uyumluluğu Insert Suitability | | Stok Stock | Takım Ölçüleri / Dimension (mm) | | | | | | Uç Insert | Vida Screw | Anahtar Torx Key | |
|--|--|---------------|---------------------------------|---|----|----|------|-----|--------------|---------------|---------------------|-----|
| RPMW 1003 ISO | | | D | Z | L1 | L | d | M | | | | |
| SİPARİŞ KODU Ordering Code | SİPARİŞ KODU Ordering Code Inter Coolant | | | | | | | | | | | |
| X | VT 11428 | ✓ | 20 | 2 | 31 | 50 | 10,5 | M10 | RPMW 1003 | M3,5X9 | | T15 |
| X | VT 11429 | ✓ | 25 | 2 | 29 | 51 | 12,5 | M12 | RPMW 1003 | M3,5X9 | | T15 |
| X | VT 10815 | ✓ | 32 | 4 | 41 | 65 | 17 | M16 | RPMW 1003 | M3,5X9 | | T15 |
| X | VT 10816 | ✓ | 42 | 5 | 44 | 68 | 17 | M16 | RPMW 1003 | M3,5X9 | | T15 |

RPMT 10T3 KYCR

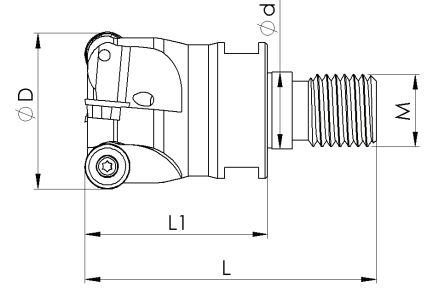

| Kesici Uç Uyumluluğu Insert Suitability | | Stok Stock | Takım Ölçüleri / Dimension (mm) | | | | | | Uç Insert | Vida Screw | Anahtar Torx Key |
|--|--|---------------|---------------------------------|---|----|----|------|-----|--------------|---------------|---------------------|
| RPMT 10T3 KYCR | | | D | Z | L1 | L | d | M | | | |
| SİPARİŞ KODU Ordering Code | SİPARİŞ KODU Ordering Code Inter Coolant | | | | | | | | | | |
| X | VT 10805 | ✓ | 25 | 3 | 28 | 50 | 12,5 | M12 | RPMT 10T3 | M3X8 | T10 |
| X | VT 10807 | ✓ | 32 | 4 | 46 | 70 | 17 | M16 | RPMT 10T3 | M3X8 | T10 |
| X | VT 10810 | ✓ | 42 | 5 | 46 | 70 | 17 | M16 | RPMT 10T3 | M3X8 | T10 |

ROHX 1604 - 2005 ZCC

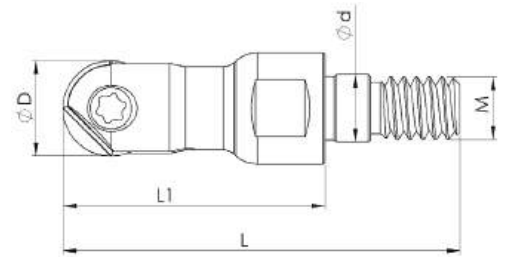

| Kesici Uç Uyumluluğu Insert Suitability | | Stok Stock | Takım Ölçüleri / Dimension (mm) | | | | | | Uç Insert | Vida Screw | Anahtar Torx Key |
|--|--|---------------|---------------------------------|----|----|----|------|-----|--------------|---------------|---------------------|
| ROHX 1604 - 2005 ZCC | | | D | Z | L1 | L | d | M | | | |
| SİPARİŞ KODU Ordering Code | SİPARİŞ KODU Ordering Code Inter Coolant | | | | | | | | | | |
| VT 10803 | X | ✓ | 16 | 33 | 38 | 50 | 8,5 | M8 | ROHX 1604 | M5X0,5X12 D16 | T20 |
| VT 10804 | X | ✓ | 20 | 42 | 36 | 61 | 10,5 | M10 | ROHX 2005 | M5X0,5X16 D20 | T20 |

XPHT 32 R16 ZCC

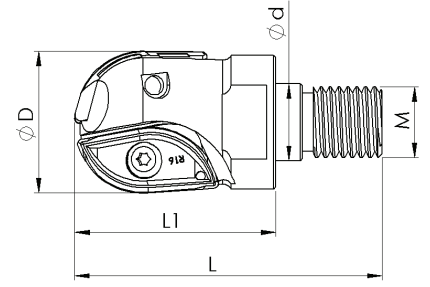

| Kesici Uç Uyumluluğu Insert Suitability | | Stok Stock | Takım Ölçüleri / Dimension (mm) | | | | | | Uç Insert | Vida Screw | Anahtar Torx Key |
|--|--|---------------|---------------------------------|---|----|----|------|-----|---------------|---------------|---------------------|
| XPHT 32 R16 ZCC | | | D | Z | L1 | L | d | M | | | |
| SİPARİŞ KODU Ordering Code | SİPARİŞ KODU Ordering Code Inter Coolant | | | | | | | | | | |
| X | VT 10917 | ✓ | 25 | 2 | 36 | 58 | 12,5 | M12 | XPHT 25 R12,5 | M4X10 | T15 |
| X | VT 10918 | ✓ | 32 | 2 | 46 | 70 | 17 | M16 | XPHT 32 R16 | M5X12 | T20 |

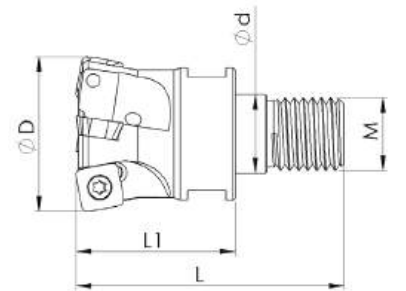

SDMT 09T3 ZCC



| Kesici Uç Uyumluluğu Insert Suitability | | Stok Stock | Takım Ölçüleri / Dimension (mm) | | | | | | Uç Insert | Vida Screw | Anahtar Torx Key |
|--|--|---------------|---------------------------------|---|----|----|------|-----|--------------|---------------|---------------------|
| SDMT 09T3 ZCC | | | D | Z | L1 | L | d | M | | | |
| SİPARİŞ KODU Ordering Code | SİPARİŞ KODU Ordering Code Inter Coolant | | | | | | | | | | |
| X | VT 12077 | ✓ | 25 | 2 | 28 | 50 | 12,5 | M12 | SDMT 09T3 | M3,5X8 | T15 |
| X | VT 10835 | ✓ | 25 | 3 | 28 | 50 | 12,5 | M12 | SDMT 09T3 | M3,5X8 | T15 |
| X | VT 10837 | ✓ | 32 | 3 | 36 | 60 | 17 | M16 | SDMT 09T3 | M3,5X8 | T15 |
| X | VT 10839 | ✓ | 35 | 4 | 36 | 60 | 17 | M16 | SDMT 09T3 | M3,5X8 | T15 |
| X | VT 10841 | ✓ | 40 | 4 | 36 | 60 | 17 | M16 | SDMT 09T3 | M3,5X8 | T15 |
| X | VT 10843 | ✓ | 42 | 4 | 36 | 60 | 17 | M16 | SDMT 09T3 | M3,5X8 | T15 |

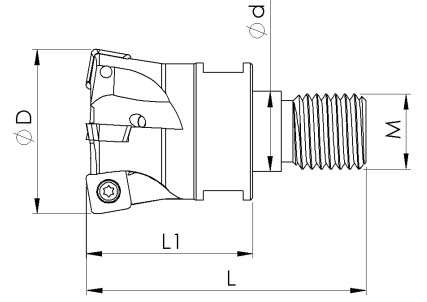

SOEW 0803 PLBT

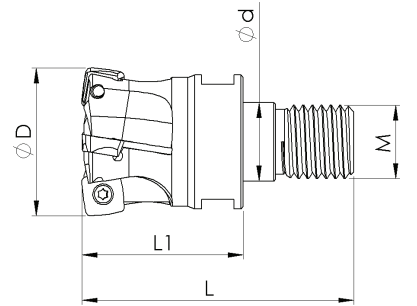

| Kesici Uç Uyumluluğu Insert Suitability | | Stok Stock | Takım Ölçüleri / Dimension (mm) | | | | | | Uç Insert | Vida Screw | Anahtar Torx Key |
|--|----------|---------------|---------------------------------|---|----|----|------|-----|---|---|---|
| SOEW 0803 PLBT | | | D | Z | L1 | L | d | M |  |  |  |
| X | VT 10858 | ✓ | 25 | 3 | 28 | 50 | 12,5 | M12 | SOEW 0803 | M3X8 | T10 |
| X | VT 10855 | ✓ | 32 | 4 | 36 | 60 | 17 | M16 | SOEW 0803 | M3X8 | T10 |
| X | VT 10856 | ✓ | 35 | 4 | 36 | 60 | 17 | M16 | SOEW 0803 | M3X8 | T10 |
| X | VT 10857 | ✓ | 40 | 5 | 36 | 60 | 17 | M16 | SOEW 0803 | M3X8 | T10 |

SDMX 09T3 PLBT



| Kesici Uç Uyumluluğu Insert Suitability | | Stok Stock | Takım Ölçüleri / Dimension (mm) | | | | | | Uç Insert | Vida Screw | Anahtar Torx Key |
|--|----------|---------------|---------------------------------|---|----|----|------|-----|---|---|---|
| SDMX 09T3 PLBT | | | D | Z | L1 | L | d | M |  |  |  |
| X | VT 10849 | ✓ | 25 | 3 | 28 | 50 | 12,5 | M12 | SDMX 09T3 | M3X8 | T10 |
| X | VT 10850 | ✓ | 32 | 4 | 36 | 60 | 17 | M16 | SDMX 09T3 | M3X8 | T10 |
| X | VT 10851 | ✓ | 35 | 5 | 36 | 60 | 17 | M16 | SDMX 09T3 | M3X8 | T10 |
| X | VT 10852 | ✓ | 42 | 6 | 36 | 60 | 17 | M16 | SDMX 09T3 | M3X8 | T10 |

XDHW 0401 - 0602 PLBT

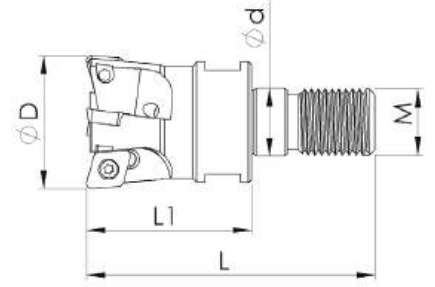

| Kesici Uç Uyumluluğu Insert Suitability | | Stok Stock | Takım Ölçüleri / Dimension (mm) | | | | | | Uç Insert | Vida Screw | Anahtar Torx Key |
|--|--|---------------|---------------------------------|---|----|----|------|-----|--------------|---------------|---------------------|
| XDHW 0401 - 0602 PLBT | | | D | Z | L1 | L | d | M | | | |
| SİPARİŞ KODU Ordering Code | SİPARİŞ KODU Ordering Code Inter Cooland | | | | | | | | | | |
| X | VT 10896 | ✓ | 16 | 4 | 23 | 40 | 8,5 | M8 | XDHW 0401 | M1,8X4 | T06 |
| X | VT 10897 | ✓ | 16 | 2 | 25 | 42 | 8,2 | M8 | XDHW 0602 | M2,5X6 | T08 |
| X | VT 13059 | ✓ | 17 | 2 | 25 | 42 | 8,5 | M8 | XDHW 0602 | M2,5X6 | T08 |
| X | VT 10890 | ✓ | 20 | 3 | 31 | 50 | 10,5 | M10 | XDHW 0602 | M2,5X6 | T08 |
| X | VT 13060 | ✓ | 21 | 3 | 30 | 52 | 10,5 | M10 | XDHW 0602 | M2,5X6 | T08 |
| X | VT 10903 | ✓ | 25 | 4 | 30 | 52 | 12,5 | M12 | XDHW 0602 | M2,5X6 | T08 |
| X | VT 10899 | ✓ | 32 | 5 | 35 | 62 | 17 | M16 | XDHW 0602 | M2,5X6 | T08 |
| X | VT 10893 | ✓ | 35 | 5 | 35 | 62 | 17 | M16 | XDHW 0602 | M2,5X6 | T08 |
| X | VT 10902 | ✓ | 42 | 6 | 30 | 62 | 17 | M16 | XDHW 0602 | M2,5X6 | T08 |

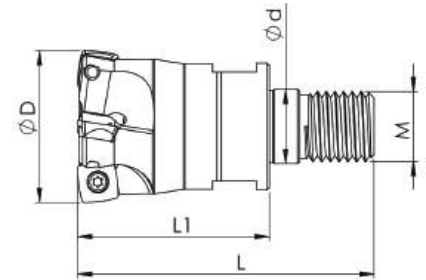

SEMT 09T3 PLBT



| Kesici Uç Uyumluluğu Insert Suitability | | Stok Stock | Takım Ölçüleri / Dimension (mm) | | | | | | Uç Insert | Vida Screw | Anahtar Torx Key |
|--|--|---------------|---------------------------------|---|----|----|----|-----|--------------|---------------|---------------------|
| SEMT 09T3 PLBT | | | D | Z | L1 | L | d | M | | | |
| SİPARİŞ KODU Ordering Code | SİPARİŞ KODU Ordering Code Inter Cooland | | | | | | | | | | |
| X | VT 12713 | ✓ | 35 | 4 | 44 | 68 | 17 | M16 | SEMT 09T3 | M3X8 | T10 |
| X | VT 12714 | ✓ | 42 | 5 | 44 | 68 | 17 | M16 | SEMT 09T3 | M3X8 | T10 |

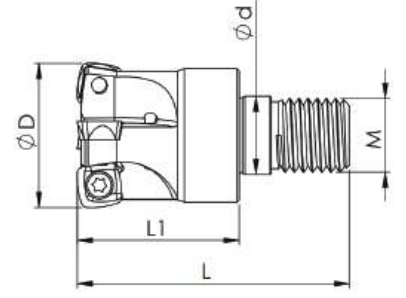

XCNT 09T3 LMT FT

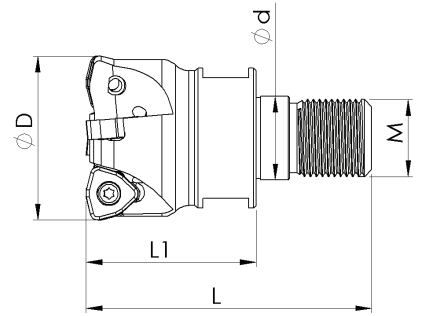

| Kesici Uç Uyumluluğu Insert Suitability | | Stok Stock | Takım Ölçüleri / Dimension (mm) | | | | | | Uç Insert | Vida Screw | Anahtar Torx Key |
|--|----------|---------------|---------------------------------|---|----|----|----|-----|---|---|---|
| XCNT 09T3 KRLY | | | D | Z | L1 | L | d | M |  |  |  |
| X | VT 12078 | ✓ | 32 | 4 | 36 | 60 | 17 | M16 | XCNT 09T3 | M3,5X8 | T15 |
| X | VT 12079 | ✓ | 42 | 4 | 36 | 60 | 17 | M16 | XCNT 09T3 | M3,5X8 | T15 |

WNMX 09T3 KRLY



| Kesici Uç Uyumluluğu Insert Suitability | | Stok Stock | Takım Ölçüleri / Dimension (mm) | | | | | | Uç Insert | Vida Screw | Anahtar Torx Key |
|--|----------|---------------|---------------------------------|---|----|----|------|-----|---|---|---|
| WNMX 09T3 KRLY | | | D | Z | L1 | L | d | M |  |  |  |
| X | VT 10882 | ✓ | 25 | 2 | 28 | 50 | 12,5 | M12 | WNMX 09T3 | M3X10 | T10 |
| X | VT 10883 | ✓ | 32 | 3 | 36 | 60 | 17 | M16 | WNMX 09T3 | M3X10 | T10 |
| X | VT 10885 | ✓ | 35 | 4 | 36 | 60 | 17 | M16 | WNMX 09T3 | M3X10 | T10 |
| X | VT 10886 | ✓ | 40 | 4 | 36 | 60 | 17 | M16 | WNMX 09T3 | M3X10 | T10 |
| X | VT 12067 | ✓ | 42 | 4 | 36 | 60 | 17 | M16 | WNMX 09T3 | M3X10 | T10 |

WNMX 0603 KRLY

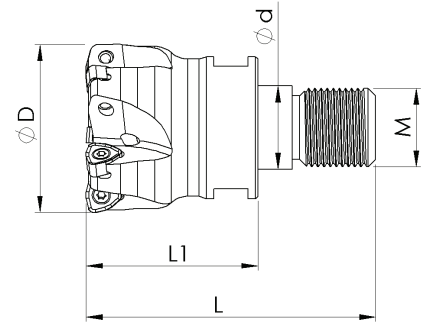

| Kesici Uç Uyumluluğu Insert Suitability | | Stok Stock | Takım Ölçüleri / Dimension (mm) | | | | | | Uç Insert | Vida Screw | Anahtar Torx Key |
|--|--|---------------|---------------------------------|---|----|----|------|-----|--------------|---------------|---------------------|
| SİPARİŞ KODU Ordering Code | SİPARİŞ KODU Ordering Code Inter Coolant | | D | Z | L1 | L | d | M | | | |
| X | VT 10877 | ✓ | 16 | 2 | 25 | 42 | 8,5 | M8 | WNMX 0603 | M2,5X7 | T08 |
| X | VT 10878 | ✓ | 20 | 3 | 31 | 50 | 10,5 | M10 | WNMX 0603 | M2,5X7 | T08 |
| X | VT 10879 | ✓ | 25 | 3 | 38 | 60 | 12,5 | M12 | WNMX 0603 | M2,5X7 | T08 |
| X | VT 10880 | ✓ | 25 | 4 | 38 | 60 | 12,5 | M12 | WNMX 0603 | M2,5X7 | T08 |
| X | VT 10881 | ✓ | 35 | 5 | 36 | 60 | 17 | M16 | WNMX 0603 | M2,5X7 | T08 |
| X | VT 11498 | ✓ | 32 | 5 | 36 | 60 | 17 | M16 | WNMX 0603 | M2,5X7 | T08 |

LNMT 0603 KRLY

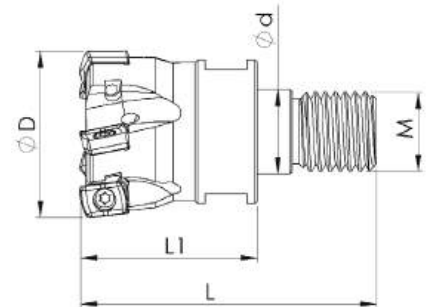

| Kesici Uç Uyumluluğu Insert Suitability | | Stok Stock | Takım Ölçüleri / Dimension (mm) | | | | | | Uç Insert | Vida Screw | Anahtar Torx Key |
|--|--|---------------|---------------------------------|---|----|----|----|-----|--------------|---------------|---------------------|
| SİPARİŞ KODU Ordering Code | SİPARİŞ KODU Ordering Code Inter Coolant | | D | Z | L1 | L | d | M | | | |
| X | VT 10753 | ✓ | 35 | 5 | 36 | 60 | 17 | M16 | LN.. 0603 | M3X8 | T10 |
| X | VT 10754 | ✓ | 40 | 6 | 36 | 60 | 17 | M16 | LN.. 0603 | M3X8 | T10 |

LNMX 0603 KRLY

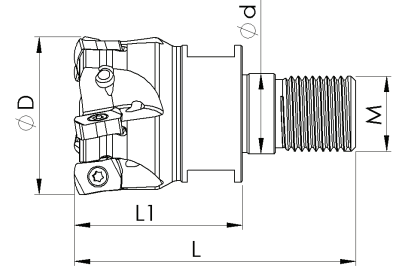

| Kesici Uç Uyumluluğu Insert Suitability | | Stok Stock | Takım Ölçüleri / Dimension (mm) | | | | | | Uç Insert | Vida Screw | Anahtar Torx Key |
|--|--|---------------|---------------------------------|---|----|----|------|-----|--------------|---------------|---------------------|
| LNMX 0603 KRLY | | | D | Z | L1 | L | d | M | | | |
| SİPARİŞ KODU Ordering Code | SİPARİŞ KODU Ordering Code Inter Coolant | | | | | | | | | | |
| X | VT 11406 | ✓ | 16 | 2 | 23 | 40 | 8,5 | M8 | LNMX 0603 | M3X8 | T10 |
| X | VT 12693 | ✓ | 17 | 5 | 23 | 40 | 8,5 | M8 | LNMX 0603 | M3X8 | T10 |
| X | VT 11407 | ✓ | 20 | 3 | 31 | 50 | 10,5 | M10 | LNMX 0603 | M3X8 | T10 |
| X | VT 12694 | ✓ | 21 | 3 | 31 | 50 | 10,5 | M12 | LNMX 0603 | M3X8 | T10 |
| X | VT 11408 | ✓ | 25 | 4 | 28 | 50 | 12,5 | M12 | LNMX 0603 | M3X8 | T10 |
| X | VT 12695 | ✓ | 26 | 4 | 28 | 50 | 12,5 | M12 | LNMX 0603 | M3X8 | T10 |
| X | VT 12281 | ✓ | 32 | 5 | 36 | 60 | 17 | M16 | LNMX 0603 | M3X8 | T10 |
| X | VT 11401 | ✓ | 35 | 5 | 36 | 60 | 17 | M16 | LNMX 0603 | M3X8 | T10 |
| X | VT 12280 | ✓ | 40 | 6 | 36 | 60 | 17 | M16 | LNMX 0603 | M3X8 | T10 |
| X | VT 11402 | ✓ | 42 | 6 | 36 | 60 | 17 | M16 | LNMX 0603 | M3X8 | T10 |

BLMP 0603 TT

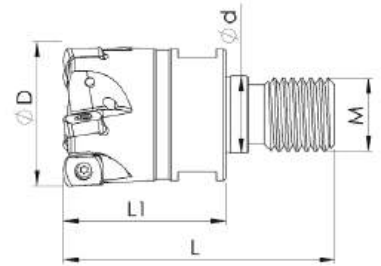

| Kesici Uç Uyumluluğu Insert Suitability | | Stok Stock | Takım Ölçüleri / Dimension (mm) | | | | | | Uç Insert | Vida Screw | Anahtar Torx Key |
|--|--|---------------|---------------------------------|---|----|----|------|-----|--------------|---------------|---------------------|
| BLMP 0603 TT | | | D | Z | L1 | L | d | M | | | |
| SİPARİŞ KODU Ordering Code | SİPARİŞ KODU Ordering Code Inter Coolant | | | | | | | | | | |
| X | VT 17185 | ✓ | 16 | 2 | 23 | 40 | 8,5 | M8 | BLMP 0603 | M2,5X7 | T08 |
| X | VT 10715 | ✓ | 20 | 3 | 31 | 50 | 10,5 | M10 | BLMP 0603 | M2,5X7 | T08 |
| X | VT 10716 | ✓ | 25 | 4 | 38 | 60 | 12,5 | M12 | BLMP 0603 | M2,5X7 | T08 |
| X | VT 10717 | ✓ | 32 | 5 | 36 | 60 | 17 | M16 | BLMP 0603 | M2,5X7 | T08 |
| X | VT 17184 | ✓ | 35 | 5 | 36 | 60 | 17 | M16 | BLMP 0603 | M2,5X7 | T08 |
| X | VT 11217 | ✓ | 40 | 6 | 36 | 60 | 17 | M16 | BLMP 0603 | M2,5X7 | T08 |
| X | VT 10718 | ✓ | 42 | 6 | 36 | 60 | 17 | M16 | BLMP 0603 | M2,5X7 | T08 |

SOMT 1004 KYCR

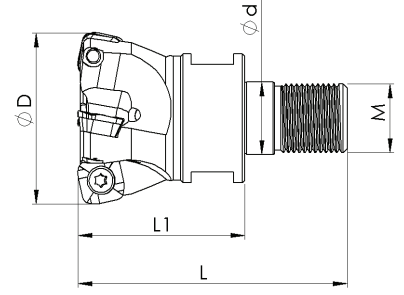

| Kesici Uç Uyumluluğu Insert Suitability | | Stok Stock | Takım Ölçüleri / Dimension (mm) | | | | | | Uç Insert | Vida Screw | Anahtar Torx Key |
|--|--|---------------|---------------------------------|---|----|----|----|-----|--------------|---------------|---------------------|
| SOMT 1004 KYCR | | | D | Z | L1 | L | d | M | | | |
| SİPARİŞ KODU Ordering Code | SİPARİŞ KODU Ordering Code Inter Coolant | | | | | | | | | | |
| X | VT 10860 | ✓ | 32 | 3 | 40 | 64 | 17 | M16 | SOMT 1004 | M4X10 | T15 |
| X | VT 10861 | ✓ | 35 | 3 | 40 | 64 | 17 | M16 | SOMT 1004 | M4X10 | T15 |
| X | VT 10862 | ✓ | 40 | 4 | 40 | 64 | 17 | M16 | SOMT 1004 | M4X10 | T15 |
| X | VT 10863 | ✓ | 42 | 4 | 40 | 64 | 17 | M16 | SOMT 1004 | M4X10 | T15 |

LOGU 0303 KYCR

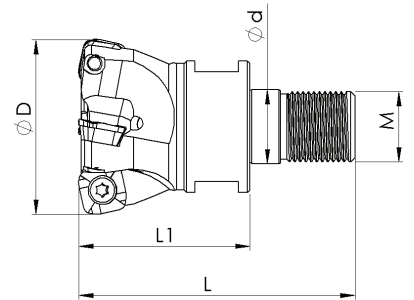

| Kesici Uç Uyumluluğu Insert Suitability | | Stok Stock | Takım Ölçüleri / Dimension (mm) | | | | | | Uç Insert | Vida Screw | Anahtar Torx Key |
|--|--|---------------|---------------------------------|---|----|----|------|-----|--------------|---------------|---------------------|
| LOGU 0303 KYCR | | | D | Z | L1 | L | d | M | | | |
| SİPARİŞ KODU Ordering Code | SİPARİŞ KODU Ordering Code Inter Coolant | | | | | | | | | | |
| X | VT 11912 | ✓ | 17 | 2 | 33 | 50 | 8,5 | M8 | LOGU 0303 | M3X8 | T08 - T10 |
| X | VT 10759 | ✓ | 20 | 3 | 31 | 50 | 10,5 | M10 | LOGU 0303 | M3X8 | T08 - T10 |
| X | VT 10760 | ✓ | 25 | 4 | 29 | 51 | 12,5 | M12 | LOGU 0303 | M3X8 | T08 - T10 |
| X | VT 10761 | ✓ | 32 | 5 | 39 | 63 | 17 | M16 | LOGU 0303 | M3X8 | T08 - T10 |
| X | VT 11329 | ✓ | 35 | 5 | 39 | 63 | 17 | M16 | LOGU 0303 | M3X8 | T08 - T10 |
| X | VT 10762 | ✓ | 40 | 6 | 39 | 63 | 17 | M16 | LOGU 0303 | M3X8 | T08 - T10 |
| X | VT 10763 | ✓ | 42 | 6 | 39 | 63 | 17 | M16 | LOGU 0303 | M3X8 | T08 - T10 |

P26335 R10 - R14 WLTR

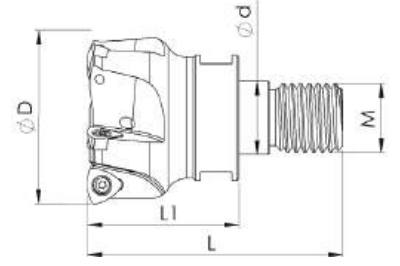

| Kesici Uç Uyumluluğu Insert Suitability | | Stok Stock | Takım Ölçüleri / Dimension (mm) | | | | | | Uç Insert | Vida Screw | Anahtar Torx Key |
|--|--|---------------|---------------------------------|---|----|----|----|-----|--------------|---------------|---------------------|
| P26335 R10 - R14 WLTR | | | D | Z | L1 | L | d | M | | | |
| SİPARİŞ KODU Ordering Code | SİPARİŞ KODU Ordering Code Inter Coolant | | | | | | | | | | |
| VT 10776 | X | ✓ | 32 | 3 | 36 | 60 | 17 | M16 | P26335R-10 | M2,5X7 | T08 |
| X | VT 10777 | ✓ | 40 | 5 | 36 | 60 | 17 | M16 | P26335R-14 | M4X11 | T15 |

LNMU 0303 TNGLY

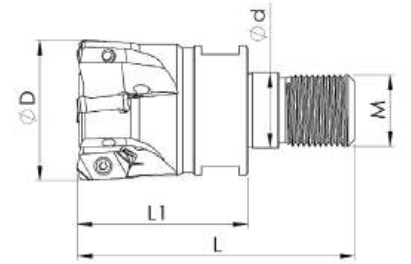

| Kesici Uç Uyumluluğu Insert Suitability | | Stok Stock | Takım Ölçüleri / Dimension (mm) | | | | | | Uç Insert | Vida Screw | Anahtar Torx Key |
|--|--|---------------|---------------------------------|---|----|----|------|-----|--------------|---------------|---------------------|
| LNLMU 0303 TNGLY | | | D | Z | L1 | L | d | M | | | |
| SİPARİŞ KODU Ordering Code | SİPARİŞ KODU Ordering Code Inter Coolant | | | | | | | | | | |
| X | VT 11591 | ✓ | 20 | 3 | 31 | 50 | 10,5 | M10 | LNLMU 0303 | M2,5X7 | T08 |
| X | VT 10755 | ✓ | 25 | 4 | 29 | 51 | 12,5 | M12 | LNLMU 0303 | M2,5X7 | T08 |
| X | VT 11592 | ✓ | 32 | 4 | 39 | 63 | 17 | M16 | LNLMU 0303 | M2,5X7 | T08 |
| X | VT 10756 | ✓ | 32 | 5 | 39 | 63 | 17 | M16 | LNLMU 0303 | M2,5X7 | T08 |
| X | VT 11593 | ✓ | 35 | 4 | 39 | 63 | 17 | M16 | LNLMU 0303 | M2,5X7 | T08 |
| X | VT 11286 | ✓ | 40 | 6 | 39 | 63 | 17 | M16 | LNLMU 0303 | M2,5X7 | T08 |
| X | VT 11594 | ✓ | 42 | 5 | 39 | 63 | 17 | M16 | LNLMU 0303 | M2,5X7 | T08 |
| X | VT 12230 | ✓ | 42 | 6 | 39 | 63 | 17 | M16 | LNLMU 0303 | M2,5X7 | T08 |

BNGX 10T3 PRMT

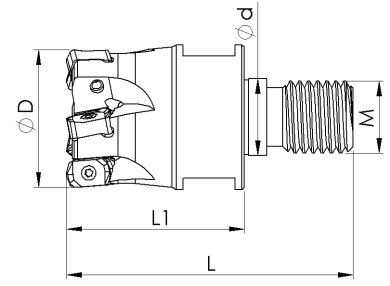

| Kesici Uç Uyumluluğu Insert Suitability | | Stok Stock | Takım Ölçüleri / Dimension (mm) | | | | | | Uç Insert | Vida Screw | Anahtar Torx Key |
|--|--|---------------|---------------------------------|---|----|----|------|-----|--------------|---------------|---------------------|
| BNGX 10T3 PRMT | | | D | Z | L1 | L | d | M | | | |
| SİPARİŞ KODU Ordering Code | SİPARİŞ KODU Ordering Code Inter Cooland | | | | | | | | | | |
| X | VT 10719 | ✓ | 25 | 4 | 28 | 50 | 12,5 | M12 | BNGX 10T3 | M2,5X7 | T08 |
| X | VT 10720 | ✓ | 32 | 5 | 38 | 62 | 17 | M16 | BNGX 10T3 | M2,5X7 | T08 |

SDMT 1004 BHLR

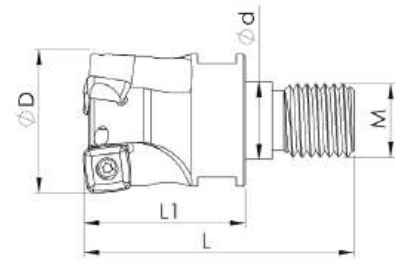

| Kesici Uç Uyumluluğu Insert Suitability | | Stok Stock | Takım Ölçüleri / Dimension (mm) | | | | | | Uç Insert | Vida Screw | Anahtar Torx Key |
|--|--|---------------|---------------------------------|---|----|----|------|-----|--------------|---------------|---------------------|
| SDMT 1004 BHLR | | | D | Z | L1 | L | d | M | | | |
| SİPARİŞ KODU Ordering Code | SİPARİŞ KODU Ordering Code Inter Cooland | | | | | | | | | | |
| X | VT 10845 | ✓ | 25 | 2 | 28 | 50 | 12,5 | M12 | SDMT 1004 | M3X8 | T10 |
| X | VT 10844 | ✓ | 32 | 3 | 34 | 60 | 17 | M16 | SDMT 1004 | M3X8 | T10 |



U - DRILLER U - DRILLS

DRILL WCM. D2

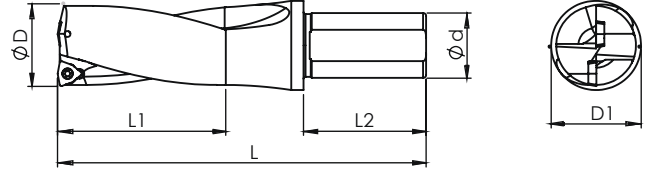

| Kesici Uç Uyumluluğu Insert Suitability | | Stok Stock | Takım Ölçüleri / Dimension (mm) | | | | | | Uç Insert | Vida Screw | Anahtar Torx Key |
|--|--|---------------|---------------------------------|----|----|-----|----|----|--------------|---------------|---------------------|
| DRILL WCM. D2 | | | D | d | d1 | L | L1 | L2 | | | |
| SİPARİŞ KODUR Ordering Code | SİPARİŞ KODU Ordering Code Inter Coolant | | | | | | | | | | |
| X | UDRL 10928 | ✓ | 16 | 25 | 34 | 110 | 32 | 50 | WCM 030208 | M2,5X6 | T08 |
| X | UDRL 12984 | ✓ | 16,5 | 25 | 34 | 112 | 33 | 56 | WCM 030208 | M2,5X6 | T08 |
| X | UDRL 10929 | ✓ | 17 | 25 | 34 | 112 | 34 | 56 | WCM 030208 | M2,5X6 | T08 |
| X | UDRL 12985 | ✓ | 17,5 | 25 | 34 | 114 | 35 | 56 | WCM 030208 | M2,5X6 | T08 |
| X | UDRL 10930 | ✓ | 18 | 25 | 34 | 114 | 36 | 56 | WCM 030208 | M2,5X6 | T08 |
| X | UDRL 10931 | ✓ | 18,5 | 25 | 34 | 116 | 37 | 56 | WCM 030208 | M2,5X6 | T08 |
| X | UDRL 10932 | ✓ | 19 | 25 | 34 | 116 | 38 | 56 | WCM 030208 | M2,5X6 | T08 |
| X | UDRL 10933 | ✓ | 19,5 | 25 | 34 | 119 | 39 | 56 | WCM 030208 | M2,5X6 | T08 |
| X | UDRL 10934 | ✓ | 20 | 25 | 34 | 119 | 40 | 56 | WCM 040208 | M2,5X7 | T08 |
| X | UDRL 12601 | ✓ | 20,5 | 25 | 34 | 122 | 41 | 56 | WCM 040208 | M2,5X7 | T08 |
| X | UDRL 10935 | ✓ | 21 | 25 | 34 | 122 | 42 | 56 | WCM 040208 | M2,5X7 | T08 |
| X | UDRL 10936 | ✓ | 21 | 25 | 34 | 125 | 43 | 56 | WCM 040208 | M2,5X7 | T08 |
| X | UDRL 10937 | ✓ | 22 | 25 | 34 | 125 | 44 | 56 | WCM 040208 | M2,5X7 | T08 |
| X | UDRL 14242 | ✓ | 22,5 | 25 | 34 | 128 | 45 | 56 | WCM 040208 | M2,5X7 | T08 |
| X | UDRL 10938 | ✓ | 23 | 25 | 34 | 128 | 46 | 56 | WCM 040208 | M2,5X7 | T08 |
| X | UDRL 14243 | ✓ | 23,5 | 25 | 34 | 129 | 47 | 56 | WCM 040208 | M2,5X7 | T08 |
| X | UDRL 10939 | ✓ | 24 | 25 | 34 | 129 | 48 | 56 | WCM 050308 | M3X8 | T10 |
| X | UDRL 14244 | ✓ | 24,5 | 25 | 34 | 131 | 49 | 56 | WCM 050308 | M3X8 | T10 |
| X | UDRL 10940 | ✓ | 25 | 25 | 34 | 131 | 50 | 56 | WCM 050308 | M3X8 | T10 |
| X | UDRL 14245 | ✓ | 25,5 | 25 | 34 | 134 | 53 | 56 | WCM 050308 | M3X8 | T10 |
| X | UDRL 10941 | ✓ | 26 | 25 | 34 | 134 | 52 | 56 | WCM 050308 | M3X8 | T10 |
| X | UDRL 12976 | ✓ | 26,5 | 25 | 34 | 137 | 53 | 56 | WCM 050308 | M3X8 | T10 |
| X | UDRL 10942 | ✓ | 27 | 25 | 34 | 137 | 54 | 56 | WCM 050308 | M3X8 | T10 |
| X | UDRL 14246 | ✓ | 27,5 | 25 | 34 | 140 | 55 | 56 | WCM 050308 | M3X8 | T10 |
| X | UDRL 10943 | ✓ | 28 | 25 | 34 | 140 | 56 | 56 | WCM 050308 | M3X8 | T10 |
| X | UDRL 14247 | ✓ | 28,5 | 25 | 34 | 140 | 57 | 56 | WCM 050308 | M3X8 | T10 |
| X | UDRL 10944 | ✓ | 29 | 25 | 34 | 143 | 58 | 56 | WCM 050308 | M3X8 | T10 |
| X | UDRL 14248 | ✓ | 28,5 | 25 | 34 | 143 | 59 | 60 | WCM 050308 | M3X8 | T10 |
| X | UDRL 10945 | ✓ | 30 | 32 | 44 | 150 | 60 | 60 | WCM 06T308 | M3,5X11X4.8 | T15 |
| X | UDRL 10946 | ✓ | 31 | 32 | 44 | 153 | 62 | 60 | WCM 06T308 | M3,5X11X4.8 | T15 |
| X | UDRL 10947 | ✓ | 32 | 32 | 44 | 156 | 64 | 60 | WCM 06T308 | M3,5X11X4.8 | T15 |
| X | UDRL 10948 | ✓ | 33 | 32 | 44 | 159 | 66 | 60 | WCM 06T308 | M3,5X11X4.8 | T15 |
| X | UDRL 10949 | ✓ | 34 | 32 | 44 | 162 | 68 | 60 | WCM 06T308 | M3,5X11X4.8 | T15 |
| X | UDRL 10950 | ✓ | 35 | 32 | 44 | 165 | 70 | 60 | WCM 06T308 | M3,5X11X4.8 | T15 |
| X | UDRL 10951 | ✓ | 36 | 32 | 44 | 168 | 72 | 60 | WCM 06T308 | M3,5X11X4.8 | T15 |
| X | UDRL 10952 | ✓ | 37 | 32 | 44 | 171 | 74 | 60 | WCM 06T308 | M3,5X11X4.8 | T15 |
| X | UDRL 10953 | ✓ | 38 | 32 | 44 | 174 | 76 | 60 | WCM 06T308 | M3,5X11X4.8 | T15 |
| X | UDRL 10954 | ✓ | 39 | 32 | 44 | 177 | 78 | 60 | WCM 06T308 | M3,5X11X4.8 | T15 |
| X | UDRL 10955 | ✓ | 40 | 32 | 44 | 180 | 80 | 60 | WCM 06T308 | M3,5X11X4.8 | T15 |
| X | UDRL 10956 | ✓ | 41 | 32 | 44 | 183 | 82 | 60 | WCM 06T308 | M3,5X11X4.8 | T15 |
| X | UDRL 10957 | ✓ | 42 | 32 | 44 | 186 | 84 | 60 | WCM 06T308 | M3,5X11X4.8 | T15 |
| X | UDRL 10958 | ✓ | 43 | 32 | 44 | 189 | 86 | 60 | WCM 06T308 | M3,5X11X4.8 | T15 |
| X | UDRL 10959 | ✓ | 44 | 32 | 44 | 192 | 88 | 60 | WCM 06T308 | M3,5X11X4.8 | T15 |

DRILL WCM. D2

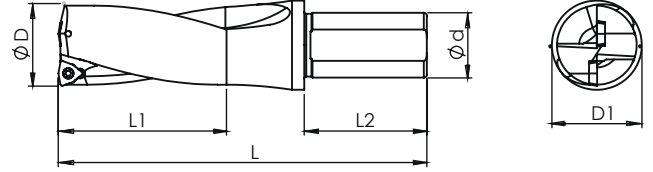

| Kesici Uç Uyumluluğu Insert Suitability | | Stok Stock | Takım Ölçüleri / Dimension (mm) | | | | | Uç Insert | Vida Screw | Anahtar Torx Key | |
|--|--|---------------|---------------------------------|----|----|-----|-----|--------------|---------------|---------------------|-----|
| DRILL WCM. D2 | | | D | d | d1 | L | L1 | L2 | | | |
| SİPARİŞ KODU Ordering Code | SİPARİŞ KODU Ordering Code Inter Coolant | | | | | | | | | | |
| X | UDRL 10960 | ✓ | 45 | 40 | 54 | 195 | 90 | 70 | WCM 080412 | M4X11 | T15 |
| X | UDRL 10961 | ✓ | 46 | 40 | 54 | 198 | 92 | 70 | WCM 080412 | M4X11 | T15 |
| X | UDRL 10962 | ✓ | 47 | 40 | 54 | 201 | 94 | 70 | WCM 080412 | M4X11 | T15 |
| X | UDRL 10963 | ✓ | 48 | 40 | 54 | 204 | 96 | 70 | WCM 080412 | M4X11 | T15 |
| X | UDRL 10964 | ✓ | 49 | 40 | 54 | 207 | 98 | 70 | WCM 080412 | M4X11 | T15 |
| X | UDRL 10965 | ✓ | 50 | 40 | 54 | 210 | 100 | 70 | WCM 080412 | M4X11 | T15 |

DRILL WCM. D3

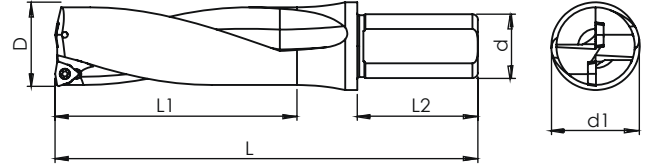

| Kesici Uç Uyumluluğu Insert Suitability | | Stok Stock | Takım Ölçüleri / Dimension (mm) | | | | | Uç Insert | Vida Screw | Anahtar Torx Key | |
|--|--|---------------|---------------------------------|----|----|-----|------|--------------|---------------|---------------------|-----|
| DRILL WCM. D3 | | | D | d | d1 | L | L1 | L2 | | | |
| SİPARİŞ KODU Ordering Code | SİPARİŞ KODU Ordering Code Inter Coolant | | | | | | | | | | |
| X | UDRL 10972 | ✓ | 15,5 | 25 | 34 | 126 | 46,5 | 56 | WCM 030208 | M2,5X6 | T08 |
| X | UDRL 10973 | ✓ | 16 | 25 | 34 | 126 | 48 | 56 | WCM 030208 | M2,5X6 | T08 |
| X | UDRL 10974 | ✓ | 16,5 | 25 | 34 | 129 | 49,5 | 56 | WCM 030208 | M2,5X6 | T08 |
| X | UDRL 10975 | ✓ | 17 | 25 | 34 | 129 | 51 | 56 | WCM 030208 | M2,5X6 | T08 |
| X | UDRL 10976 | ✓ | 17,5 | 25 | 34 | 132 | 52,5 | 56 | WCM 030208 | M2,5X6 | T08 |
| X | UDRL 10977 | ✓ | 18 | 25 | 34 | 132 | 54 | 56 | WCM 030208 | M2,5X6 | T08 |
| X | UDRL 10978 | ✓ | 18,5 | 25 | 34 | 135 | 55,5 | 56 | WCM 030208 | M2,5X6 | T08 |
| X | UDRL 10979 | ✓ | 19 | 25 | 34 | 135 | 57 | 56 | WCM 030208 | M2,5X6 | T08 |
| X | UDRL 10980 | ✓ | 19,5 | 25 | 34 | 139 | 58,5 | 56 | WCM 030208 | M2,5X6 | T08 |
| X | UDRL 10981 | ✓ | 20 | 25 | 34 | 139 | 60 | 56 | WCM 040208 | M2,5X7 | T08 |
| X | UDRL 10982 | ✓ | 20,5 | 25 | 34 | 143 | 61,5 | 56 | WCM 040208 | M2,5X7 | T08 |
| X | UDRL 10983 | ✓ | 21 | 25 | 34 | 143 | 63 | 56 | WCM 040208 | M2,5X7 | T08 |
| X | UDRL 10984 | ✓ | 21,5 | 25 | 34 | 147 | 64,5 | 56 | WCM 040208 | M2,5X7 | T08 |
| X | UDRL 10985 | ✓ | 22 | 25 | 34 | 147 | 66 | 56 | WCM 040208 | M2,5X7 | T08 |
| X | UDRL 10986 | ✓ | 22,5 | 25 | 34 | 151 | 67,5 | 56 | WCM 040208 | M2,5X7 | T08 |
| X | UDRL 10987 | ✓ | 23 | 25 | 34 | 151 | 69 | 56 | WCM 040208 | M2,5X7 | T08 |
| X | UDRL 10988 | ✓ | 23,5 | 25 | 34 | 153 | 70,5 | 56 | WCM 040208 | M2,5X7 | T08 |
| X | UDRL 10989 | ✓ | 24 | 25 | 34 | 153 | 72 | 56 | WCM 050308 | M3X8 | T10 |
| X | UDRL 10990 | ✓ | 24,5 | 25 | 34 | 156 | 73,5 | 56 | WCM 050308 | M3X8 | T10 |
| X | UDRL 10991 | ✓ | 25 | 25 | 34 | 156 | 75 | 56 | WCM 050308 | M3X8 | T10 |
| X | UDRL 10992 | ✓ | 25,5 | 25 | 34 | 160 | 76,5 | 56 | WCM 050308 | M3X8 | T10 |
| X | UDRL 10993 | ✓ | 26 | 25 | 34 | 160 | 78 | 56 | WCM 050308 | M3X8 | T10 |
| X | UDRL 10994 | ✓ | 26,5 | 25 | 34 | 164 | 79,5 | 56 | WCM 050308 | M3X8 | T10 |

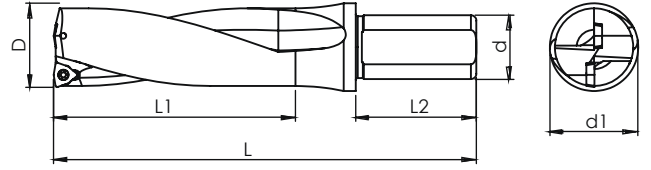
DRILL WCM. D3

| Kesici Uç Uyumluluğu Insert Suitability | | Stok Stock | Takım Ölçüleri / Dimension (mm) | | | | | | Uç Insert | Vida Screw | Anahtar Torx Key |
|--|--|---------------|---------------------------------|----|----|-----|-------|----|--------------|---------------|---------------------|
| DRILL WCM. D3 | | | D | d | d1 | L | L1 | L2 | | | |
| SİPARİŞ KODU Ordering Code | SİPARİŞ KODU Ordering Code Inter Coolant | | | | | | | | | | |
| X | UDRL 10995 | ✓ | 27 | 25 | 34 | 164 | 81 | 56 | WCM 050308 | M3X8 | T10 |
| X | UDRL 10996 | ✓ | 27,5 | 25 | 34 | 168 | 82,5 | 56 | WCM 050308 | M3X8 | T10 |
| X | UDRL 10997 | ✓ | 28 | 25 | 34 | 168 | 84 | 56 | WCM 050308 | M3X8 | T10 |
| X | UDRL 10998 | ✓ | 28,5 | 25 | 34 | 172 | 85,5 | 56 | WCM 050308 | M3X8 | T10 |
| X | UDRL 10999 | ✓ | 29 | 25 | 34 | 172 | 87 | 56 | WCM 050308 | M3X8 | T10 |
| X | UDRL 11000 | ✓ | 29,5 | 25 | 34 | 172 | 88,5 | 56 | WCM 050308 | M3X8 | T10 |
| X | UDRL 11001 | ✓ | 30 | 32 | 44 | 180 | 90 | 60 | WCM 06T308 | M3,5X11X4.8 | T15 |
| X | UDRL 12407 | ✓ | 30,5 | 32 | 44 | 184 | 91,5 | 60 | WCM 06T308 | M3,5X11X4.8 | T15 |
| X | UDRL 11002 | ✓ | 31 | 32 | 44 | 184 | 93 | 60 | WCM 06T308 | M3,5X11X4.8 | T15 |
| X | UDRL 12406 | ✓ | 31,5 | 32 | 44 | 188 | 94,5 | 60 | WCM 06T308 | M3,5X11X4.8 | T15 |
| X | UDRL 11003 | ✓ | 32 | 32 | 44 | 188 | 96 | 60 | WCM 06T308 | M3,5X11X4.8 | T15 |
| X | UDRL 12405 | ✓ | 32,5 | 32 | 44 | 192 | 97,5 | 60 | WCM 06T308 | M3,5X11X4.8 | T15 |
| X | UDRL 11004 | ✓ | 33 | 32 | 44 | 192 | 99 | 60 | WCM 06T308 | M3,5X11X4.8 | T15 |
| X | UDRL 12404 | ✓ | 33,5 | 32 | 44 | 192 | 100,5 | 60 | WCM 06T308 | M3,5X11X4.8 | T15 |
| X | UDRL 11005 | ✓ | 34 | 32 | 44 | 192 | 102 | 60 | WCM 06T308 | M3,5X11X4.8 | T15 |
| X | UDRL 12403 | ✓ | 34,5 | 32 | 44 | 200 | 103,5 | 60 | WCM 06T308 | M3,5X11X4.8 | T15 |
| X | UDRL 11006 | ✓ | 35 | 32 | 44 | 200 | 105 | 60 | WCM 06T308 | M3,5X11X4.8 | T15 |
| X | UDRL 12402 | ✓ | 35,5 | 32 | 44 | 204 | 106,5 | 60 | WCM 06T308 | M3,5X11X4.8 | T15 |
| X | UDRL 11007 | ✓ | 36 | 32 | 44 | 204 | 108 | 60 | WCM 06T308 | M3,5X11X4.8 | T15 |
| X | UDRL 12401 | ✓ | 36,5 | 32 | 44 | 208 | 109,5 | 60 | WCM 06T308 | M3,5X11X4.8 | T15 |
| X | UDRL 11008 | ✓ | 37 | 32 | 44 | 208 | 111 | 60 | WCM 06T308 | M3,5X11X4.8 | T15 |
| X | UDRL 12400 | ✓ | 37,5 | 32 | 44 | 212 | 112,5 | 60 | WCM 06T308 | M3,5X11X4.8 | T15 |
| X | UDRL 11009 | ✓ | 38 | 32 | 44 | 212 | 114 | 60 | WCM 06T308 | M3,5X11X4.8 | T15 |
| X | UDRL 12399 | ✓ | 38,5 | 32 | 44 | 216 | 115,5 | 60 | WCM 06T308 | M3,5X11X4.8 | T15 |
| X | UDRL 11010 | ✓ | 39 | 32 | 44 | 216 | 117 | 60 | WCM 06T308 | M3,5X11X4.8 | T15 |
| X | UDRL 14249 | ✓ | 39,5 | 32 | 44 | 220 | 118,5 | 60 | WCM 06T308 | M3,5X11X4.8 | T15 |
| X | UDRL 11011 | ✓ | 40 | 32 | 44 | 220 | 120 | 60 | WCM 06T308 | M3,5X11X4.8 | T15 |
| X | UDRL 11012 | ✓ | 41 | 32 | 44 | 223 | 123 | 60 | WCM 06T308 | M3,5X11X4.8 | T15 |
| X | UDRL 11013 | ✓ | 42 | 32 | 44 | 226 | 126 | 60 | WCM 06T308 | M3,5X11X4.8 | T15 |
| X | UDRL 11014 | ✓ | 43 | 32 | 44 | 229 | 129 | 60 | WCM 06T308 | M3,5X11X4.8 | T15 |
| X | UDRL 11015 | ✓ | 44 | 32 | 44 | 232 | 132 | 60 | WCM 06T308 | M3,5X11X4.8 | T15 |
| X | UDRL 11016 | ✓ | 45 | 40 | 54 | 245 | 135 | 70 | WCM 080412 | M4X11 | T15 |
| X | UDRL 11017 | ✓ | 46 | 40 | 54 | 248 | 138 | 70 | WCM 080412 | M4X11 | T15 |
| X | UDRL 11018 | ✓ | 47 | 40 | 54 | 251 | 141 | 70 | WCM 080412 | M4X11 | T15 |
| X | UDRL 11019 | ✓ | 48 | 40 | 54 | 254 | 144 | 70 | WCM 080412 | M4X11 | T15 |
| X | UDRL 11020 | ✓ | 49 | 40 | 54 | 257 | 147 | 70 | WCM 080412 | M4X11 | T15 |
| X | UDRL 11021 | ✓ | 50 | 40 | 54 | 260 | 150 | 70 | WCM 080412 | M4X11 | T15 |
| X | UDRL 16708 | ✓ | 51 | 40 | 54 | 263 | 153 | 70 | WCM 080412 | M4X11 | T15 |
| X | UDRL 16709 | ✓ | 52 | 40 | 54 | 266 | 156 | 70 | WCM 080412 | M4X11 | T15 |
| X | UDRL 16710 | ✓ | 53 | 40 | 54 | 269 | 159 | 70 | WCM 080412 | M4X11 | T15 |
| X | UDRL 16711 | ✓ | 54 | 40 | 54 | 271 | 162 | 70 | WCM 080412 | M4X11 | T15 |
| X | UDRL 16712 | ✓ | 55 | 40 | 54 | 274 | 165 | 70 | WCM 080412 | M4X11 | T15 |
| X | UDRL 16713 | ✓ | 56 | 40 | 54 | 277 | 168 | 70 | WCM 080412 | M4X11 | T15 |
| X | UDRL 16714 | ✓ | 57 | 40 | 54 | 280 | 171 | 70 | WCM 080412 | M4X11 | T15 |
| X | UDRL 16715 | ✓ | 58 | 40 | 54 | 283 | 174 | 70 | WCM 080412 | M4X11 | T15 |
| X | UDRL 16716 | ✓ | 59 | 40 | 54 | 286 | 177 | 70 | WCM 080412 | M4X11 | T15 |
| X | UDRL 16717 | ✓ | 60 | 40 | 54 | 289 | 200 | 70 | WCM 080412 | M4X11 | T15 |

DRILL WCM. D4

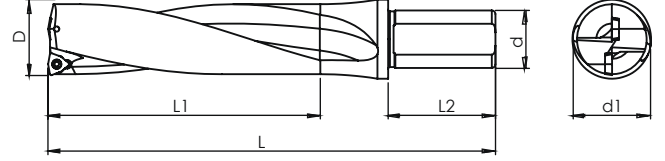

| Kesici Uç Uyumluluğu Insert Suitability | | Stok Stock | Takım Ölçüleri / Dimension (mm) | | | | | | Uç Insert | Vida Screw | Anahtar Torx Key |
|--|--|---------------|---------------------------------|----|----|-----|-----|----|--------------|---------------|---------------------|
| DRILL WCM. D4 | | | D | d | d1 | L | L1 | L2 | | | |
| SİPARİŞ KODU Ordering Code | SİPARİŞ KODU Ordering Code Inter Cooland | | | | | | | | | | |
| X | UDRL 11419 | ✓ | 15,5 | 25 | 34 | 142 | 62 | 56 | WCM 030208 | M2,5X6 | T08 |
| X | UDRL 11022 | ✓ | 16 | 25 | 34 | 142 | 64 | 56 | WCM 030208 | M2,5X6 | T08 |
| X | UDRL 11023 | ✓ | 17 | 25 | 34 | 146 | 68 | 56 | WCM 030208 | M2,5X6 | T08 |
| X | UDRL 11024 | ✓ | 17,5 | 25 | 34 | 150 | 72 | 56 | WCM 030208 | M2,5X6 | T08 |
| X | UDRL 11025 | ✓ | 18 | 25 | 34 | 150 | 72 | 56 | WCM 030208 | M2,5X6 | T08 |
| X | UDRL 11026 | ✓ | 19 | 25 | 34 | 154 | 76 | 56 | WCM 030208 | M2,5X6 | T08 |
| X | UDRL 11027 | ✓ | 19,5 | 25 | 34 | 159 | 80 | 56 | WCM 030208 | M2,5X6 | T08 |
| X | UDRL 11028 | ✓ | 20 | 25 | 34 | 159 | 80 | 56 | WCM 040208 | M2,5X7 | T08 |
| X | UDRL 11029 | ✓ | 21 | 25 | 34 | 164 | 84 | 56 | WCM 040208 | M2,5X7 | T08 |
| X | UDRL 11030 | ✓ | 22 | 25 | 34 | 169 | 88 | 56 | WCM 040208 | M2,5X7 | T08 |
| X | UDRL 11031 | ✓ | 23 | 25 | 34 | 174 | 92 | 56 | WCM 040208 | M2,5X7 | T08 |
| X | UDRL 11420 | ✓ | 23,5 | 25 | 34 | 174 | 94 | 56 | WCM 040208 | M2,5X7 | T08 |
| X | UDRL 11032 | ✓ | 24 | 25 | 34 | 177 | 96 | 56 | WCM 050308 | M3X8 | T10 |
| X | UDRL 11033 | ✓ | 25 | 25 | 34 | 181 | 100 | 56 | WCM 050308 | M3X8 | T10 |
| X | UDRL 11034 | ✓ | 25,5 | 25 | 34 | 181 | 102 | 56 | WCM 050308 | M3X8 | T10 |
| X | UDRL 11035 | ✓ | 26 | 25 | 34 | 186 | 104 | 56 | WCM 050308 | M3X8 | T10 |
| X | UDRL 11036 | ✓ | 27 | 25 | 34 | 191 | 108 | 56 | WCM 050308 | M3X8 | T10 |
| X | UDRL 11421 | ✓ | 27,5 | 25 | 34 | 191 | 110 | 56 | WCM 050308 | M3X8 | T10 |
| X | UDRL 11037 | ✓ | 28 | 25 | 34 | 196 | 112 | 56 | WCM 050308 | M3X8 | T10 |
| X | UDRL 11038 | ✓ | 29 | 25 | 34 | 201 | 116 | 56 | WCM 050308 | M3X8 | T10 |
| X | UDRL 17011 | ✓ | 29,5 | 25 | 34 | 201 | 116 | 56 | WCM 050308 | M3X8 | T10 |
| X | UDRL 11039 | ✓ | 30 | 32 | 44 | 210 | 120 | 60 | WCM 06T308 | M3,5X11X4,8 | T15 |
| X | UDRL 11040 | ✓ | 31 | 32 | 44 | 215 | 124 | 60 | WCM 06T308 | M3,5X11X4,8 | T15 |
| X | UDRL 12458 | ✓ | 31,5 | 32 | 44 | 220 | 126 | 60 | WCM 06T308 | M3,5X11X4,8 | T15 |
| X | UDRL 11041 | ✓ | 32 | 32 | 44 | 220 | 128 | 60 | WCM 06T308 | M3,5X11X4,8 | T15 |
| X | UDRL 11042 | ✓ | 33 | 32 | 44 | 225 | 132 | 60 | WCM 06T308 | M3,5X11X4,8 | T15 |
| X | UDRL 11422 | ✓ | 33,5 | 32 | 44 | 225 | 134 | 60 | WCM 06T308 | M3,5X11X4,8 | T15 |
| X | UDRL 11043 | ✓ | 34 | 32 | 44 | 230 | 136 | 60 | WCM 06T308 | M3,5X11X4,8 | T15 |
| X | UDRL 11044 | ✓ | 35 | 32 | 44 | 235 | 140 | 60 | WCM 06T308 | M3,5X11X4,8 | T15 |
| X | UDRL 11045 | ✓ | 36 | 32 | 44 | 238 | 144 | 60 | WCM 06T308 | M3,5X11X4,8 | T15 |
| X | UDRL 11046 | ✓ | 37 | 32 | 44 | 241 | 148 | 60 | WCM 06T308 | M3,5X11X4,8 | T15 |
| X | UDRL 11047 | ✓ | 38 | 32 | 44 | 244 | 152 | 60 | WCM 06T308 | M3,5X11X4,8 | T15 |
| X | UDRL 12460 | ✓ | 38,5 | 32 | 44 | 247 | 154 | 60 | WCM 06T308 | M3,5X11X4,8 | T15 |
| X | UDRL 11048 | ✓ | 39 | 32 | 44 | 247 | 156 | 60 | WCM 06T308 | M3,5X11X4,8 | T15 |
| X | UDRL 11049 | ✓ | 40 | 32 | 44 | 250 | 160 | 60 | WCM 06T308 | M3,5X11X4,8 | T15 |
| X | UDRL 11050 | ✓ | 41 | 32 | 44 | 253 | 164 | 60 | WCM 06T308 | M3,5X11X4,8 | T15 |
| X | UDRL 12461 | ✓ | 41,5 | 32 | 44 | 256 | 166 | 60 | WCM 06T308 | M3,5X11X4,8 | T15 |
| X | UDRL 11051 | ✓ | 42 | 32 | 44 | 256 | 168 | 60 | WCM 06T308 | M3,5X11X4,8 | T15 |
| X | UDRL 11052 | ✓ | 43 | 32 | 44 | 259 | 172 | 60 | WCM 06T308 | M3,5X11X4,8 | T15 |
| X | UDRL 11053 | ✓ | 44 | 32 | 44 | 262 | 176 | 60 | WCM 06T308 | M3,5X11X4,8 | T15 |
| X | UDRL 11054 | ✓ | 45 | 40 | 54 | 265 | 180 | 70 | WCM 080412 | M4X11 | T15 |
| X | UDRL 11055 | ✓ | 46 | 40 | 54 | 268 | 184 | 70 | WCM 080412 | M4X11 | T15 |
| X | UDRL 11056 | ✓ | 47 | 40 | 54 | 271 | 188 | 70 | WCM 080412 | M4X11 | T15 |
| X | UDRL 11057 | ✓ | 48 | 40 | 54 | 274 | 192 | 70 | WCM 080412 | M4X11 | T15 |
| X | UDRL 11058 | ✓ | 49 | 40 | 54 | 277 | 196 | 70 | WCM 080412 | M4X11 | T15 |
| X | UDRL 11059 | ✓ | 50 | 40 | 54 | 280 | 200 | 70 | WCM 080412 | M4X11 | T15 |

DRILL WCM. D5

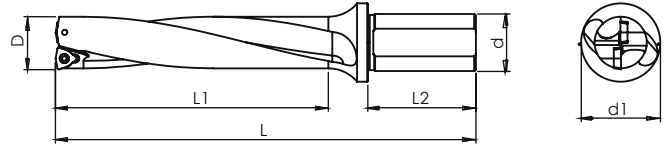

| Kesici Uç Uyumluluğu Insert Suitability | | Stok Stock | Takım Ölçüleri / Dimension (mm) | | | | | | Uç İnsert | Vida Screw | Anahtar Torx Key |
|--|--|---------------|---------------------------------|----|----|-----|-----|----|--------------|---------------|---------------------|
| DRILL WCM. D5 | | | D | d | d1 | L | L1 | L2 | | | |
| SİPARİŞ KODU Ordering Code | SİPARİŞ KODU Ordering Code Inter Cooland | | | | | | | | | | |
| X | UDRL 21312 | ✓ | 16 | 25 | 34 | 153 | 80 | 56 | WCM 030208 | M2,5X6 | T08 |
| X | UDRL 16812 | ✓ | 17 | 25 | 34 | 158 | 85 | 56 | WCM 030208 | M2,5X6 | T08 |
| X | UDRL 16813 | ✓ | 18 | 25 | 34 | 163 | 90 | 56 | WCM 030208 | M2,5X6 | T08 |
| X | UDRL 16814 | ✓ | 19 | 25 | 34 | 168 | 95 | 56 | WCM 030208 | M2,5X6 | T08 |
| X | UDRL 16815 | ✓ | 20 | 25 | 34 | 174 | 100 | 56 | WCM 040208 | M2,5X7 | T08 |
| X | UDRL 16816 | ✓ | 21 | 25 | 34 | 180 | 105 | 56 | WCM 040208 | M2,5X7 | T08 |
| X | UDRL 16817 | ✓ | 22 | 25 | 34 | 186 | 110 | 56 | WCM 040208 | M2,5X7 | T08 |
| X | UDRL 16818 | ✓ | 23 | 25 | 34 | 192 | 115 | 56 | WCM 040208 | M2,5X7 | T08 |
| X | UDRL 16819 | ✓ | 24 | 25 | 34 | 196 | 120 | 56 | WCM 050308 | M3X8 | T10 |
| X | UDRL 16820 | ✓ | 25 | 25 | 34 | 200 | 125 | 56 | WCM 050308 | M3X8 | T10 |
| X | UDRL 16821 | ✓ | 26 | 25 | 34 | 206 | 130 | 56 | WCM 050308 | M3X8 | T10 |
| X | UDRL 11060 | ✓ | 27 | 25 | 34 | 212 | 135 | 56 | WCM 050308 | M3X8 | T10 |
| X | UDRL 11061 | ✓ | 28 | 25 | 34 | 218 | 140 | 56 | WCM 050308 | M3X8 | T10 |
| X | UDRL 11062 | ✓ | 29 | 25 | 34 | 224 | 145 | 56 | WCM 050308 | M3X8 | T10 |
| X | UDRL 11063 | ✓ | 30 | 32 | 44 | 233 | 150 | 60 | WCM 06T308 | M3,5X11X4.8 | T15 |
| X | UDRL 11064 | ✓ | 50,5 | 40 | 54 | 283 | 202 | 70 | WCM 080412 | M4X11 | T15 |
| X | UDRL 11065 | ✓ | 51 | 40 | 54 | 286 | 204 | 70 | WCM 080412 | M4X11 | T15 |
| X | UDRL 11066 | ✓ | 52 | 40 | 54 | 289 | 208 | 70 | WCM 080412 | M4X11 | T15 |
| X | UDRL 11067 | ✓ | 53 | 40 | 54 | 291 | 212 | 70 | WCM 080412 | M4X11 | T15 |
| X | UDRL 11068 | ✓ | 54 | 40 | 54 | 294 | 216 | 70 | WCM 080412 | M4X11 | T15 |
| X | UDRL 11069 | ✓ | 55 | 40 | 54 | 297 | 220 | 70 | WCM 080412 | M4X11 | T15 |
| X | UDRL 11070 | ✓ | 56 | 40 | 54 | 300 | 224 | 70 | WCM 080412 | M4X11 | T15 |
| X | UDRL 11071 | ✓ | 57 | 40 | 54 | 303 | 228 | 70 | WCM 080412 | M4X11 | T15 |
| X | UDRL 11072 | ✓ | 58 | 40 | 54 | 306 | 232 | 70 | WCM 080412 | M4X11 | T15 |
| X | UDRL 11073 | ✓ | 59 | 40 | 54 | 309 | 236 | 70 | WCM 080412 | M4X11 | T15 |
| X | UDRL 11074 | ✓ | 60 | 40 | 54 | 311 | 240 | 70 | WCM 080412 | M4X11 | T15 |

DRILL SP.. D2

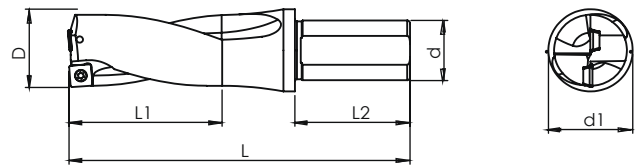

| Kesici Uç Uyumluluğu Insert Suitability | | Stok Stock | Takım Ölçüleri / Dimension (mm) | | | | | | Uç İnsert | Vida Screw | Anahtar Torx Key |
|--|--|---------------|---------------------------------|----|----|-----|----|----|--------------|---------------|---------------------|
| DRILL SP.. D2 | | | D | d | d1 | L | L1 | L2 | | | |
| SİPARİŞ KODU Ordering Code | SİPARİŞ KODU Ordering Code Inter Cooland | | | | | | | | | | |
| X | UDRL 12219 | ✓ | 12,5 | 20 | 25 | 94 | 25 | 50 | SP.. 050204 | M2X5 | T06 |
| X | UDRL 8052 | ✓ | 13 | 20 | 25 | 94 | 26 | 50 | SP.. 050204 | M2X5 | T06 |
| X | UDRL 14250 | ✓ | 13,5 | 20 | 25 | 94 | 27 | 50 | SP.. 050204 | M2X5 | T06 |
| X | UDRL 8053 | ✓ | 14 | 20 | 25 | 97 | 28 | 50 | SP.. 050204 | M2X5 | T06 |
| X | UDRL 12271 | ✓ | 14,5 | 20 | 25 | 100 | 29 | 50 | SP.. 050204 | M2X5 | T06 |
| X | UDRL 8054 | ✓ | 15 | 20 | 25 | 100 | 30 | 50 | SP.. 050204 | M2X5 | T06 |
| X | UDRL 12684 | ✓ | 15,5 | 25 | 34 | 110 | 31 | 56 | SP.. 050204 | M2X5 | T06 |
| X | UDRL 8055 | ✓ | 16 | 25 | 34 | 110 | 32 | 56 | SP.. 060204 | M2,2X5 | T06 |
| X | UDRL 12051 | ✓ | 16,5 | 25 | 34 | 112 | 33 | 56 | SP.. 060204 | M2,2X5 | T06 |
| X | UDRL 8056 | ✓ | 17 | 25 | 34 | 112 | 34 | 56 | SP.. 060204 | M2,2X5 | T06 |
| X | UDRL 12052 | ✓ | 17,5 | 25 | 34 | 113 | 35 | 56 | SP.. 060204 | M2,2X5 | T06 |
| X | UDRL 8057 | ✓ | 18 | 25 | 34 | 114 | 36 | 56 | SP.. 060204 | M2,2X5 | T06 |

DRILL SP.. D2

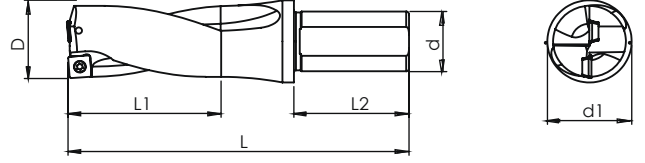

| Kesici Uç Uyumluluğu Insert Suitability | | Stok Stock | Takım Ölçüleri / Dimension (mm) | | | | | | Uç İnsert | Vida Screw | Anahtar Torx Key |
|--|--|---------------|---------------------------------|----|----|-----|-----|----|--------------|---------------|---------------------|
| DRILL SP.. D2 | | | D | d | d1 | L | L1 | L2 | | | |
| SİPARİŞ KODU Ordering Code | SİPARİŞ KODU Ordering Code Inter Coolant | | | | | | | | | | |
| X | UDRL 12050 | ✓ | 18,5 | 25 | 34 | 116 | 37 | 56 | SP.. 060204 | M2,2X5 | T06 |
| X | UDRL 8058 | ✓ | 19 | 25 | 34 | 116 | 38 | 56 | SP.. 060204 | M2,2X5 | T06 |
| X | UDRL 8059 | ✓ | 19,5 | 25 | 34 | 119 | 39 | 56 | SP.. 060204 | M2,2X5 | T06 |
| X | UDRL 8060 | ✓ | 20 | 25 | 34 | 119 | 40 | 56 | SP.. 060204 | M2,2X5 | T06 |
| X | UDRL 8061 | ✓ | 20,5 | 25 | 34 | 122 | 41 | 56 | SP.. 060204 | M2,2X5 | T06 |
| X | UDRL 8062 | ✓ | 21 | 25 | 34 | 122 | 42 | 56 | SP.. 060204 | M2,2X5 | T06 |
| X | UDRL 12049 | ✓ | 21,5 | 25 | 34 | 125 | 43 | 56 | SP.. 060204 | M2,2X5 | T06 |
| X | UDRL 8063 | ✓ | 22 | 25 | 34 | 125 | 44 | 56 | SP.. 07T308 | M2,5X7 | T08 |
| X | UDRL 14251 | ✓ | 22,5 | 25 | 34 | 128 | 45 | 56 | SP.. 07T308 | M2,5X7 | T08 |
| X | UDRL 8064 | ✓ | 23 | 25 | 34 | 128 | 46 | 56 | SP.. 07T308 | M2,5X7 | T08 |
| X | UDRL 14252 | ✓ | 23,5 | 25 | 34 | 129 | 47 | 56 | SP.. 07T308 | M2,5X7 | T08 |
| X | UDRL 8065 | ✓ | 24 | 25 | 34 | 129 | 48 | 56 | SP.. 07T308 | M2,5X7 | T08 |
| X | UDRL 14181 | ✓ | 24,5 | 25 | 34 | 131 | 49 | 56 | SP.. 07T308 | M2,5X7 | T08 |
| X | UDRL 8066 | ✓ | 25 | 25 | 34 | 131 | 50 | 56 | SP.. 07T308 | M2,5X7 | T08 |
| X | UDRL 12547 | ✓ | 25,5 | 25 | 34 | 134 | 51 | 56 | SP.. 07T308 | M2,5X7 | T08 |
| X | UDRL 8067 | ✓ | 26 | 25 | 34 | 134 | 52 | 56 | SP.. 07T308 | M2,5X7 | T08 |
| X | UDRL 12972 | ✓ | 26,5 | 25 | 34 | 136 | 53 | 56 | SP.. 07T308 | M2,5X7 | T08 |
| X | UDRL 8068 | ✓ | 27 | 25 | 34 | 137 | 54 | 56 | SP.. 07T308 | M2,5X7 | T08 |
| X | UDRL 8069 | ✓ | 27,5 | 25 | 34 | 140 | 55 | 56 | SP.. 090408 | M3,5X8 | T15 |
| X | UDRL 8070 | ✓ | 28 | 25 | 34 | 140 | 56 | 56 | SP.. 090408 | M3,5X8 | T15 |
| X | UDRL 14253 | ✓ | 28,5 | 25 | 34 | 143 | 57 | 56 | SP.. 090408 | M3,5X8 | T15 |
| X | UDRL 8071 | ✓ | 29 | 25 | 34 | 143 | 58 | 56 | SP.. 090408 | M3,5X8 | T15 |
| X | UDRL 14254 | ✓ | 29,5 | 25 | 34 | 143 | 59 | 56 | SP.. 090408 | M3,5X8 | T15 |
| X | UDRL 8072 | ✓ | 30 | 32 | 44 | 150 | 60 | 60 | SP.. 090408 | M3,5X8 | T15 |
| X | UDRL 8073 | ✓ | 31 | 32 | 44 | 153 | 62 | 60 | SP.. 090408 | M3,5X8 | T15 |
| X | UDRL 8074 | ✓ | 32 | 32 | 44 | 156 | 64 | 60 | SP.. 090408 | M3,5X8 | T15 |
| X | UDRL 8075 | ✓ | 33 | 32 | 44 | 159 | 66 | 60 | SP.. 090408 | M3,5X8 | T15 |
| X | UDRL 8076 | ✓ | 34 | 32 | 44 | 162 | 68 | 60 | SP.. 110408 | M4X11 | T15 |
| X | UDRL 8077 | ✓ | 35 | 32 | 44 | 165 | 70 | 60 | SP.. 110408 | M4X11 | T15 |
| X | UDRL 8078 | ✓ | 36 | 32 | 44 | 168 | 72 | 60 | SP.. 110408 | M4X11 | T15 |
| X | UDRL 8079 | ✓ | 37 | 32 | 44 | 171 | 74 | 60 | SP.. 110408 | M4X11 | T15 |
| X | UDRL 8080 | ✓ | 38 | 32 | 44 | 174 | 76 | 60 | SP.. 110408 | M4X11 | T15 |
| X | UDRL 8081 | ✓ | 39 | 32 | 44 | 177 | 78 | 60 | SP.. 110408 | M4X11 | T15 |
| X | UDRL 8082 | ✓ | 40 | 32 | 44 | 180 | 80 | 60 | SP.. 110408 | M4X11 | T15 |
| X | UDRL 8083 | ✓ | 41 | 32 | 44 | 183 | 82 | 60 | SP.. 110408 | M4X11 | T15 |
| X | UDRL 8084 | ✓ | 42 | 32 | 44 | 186 | 84 | 60 | SP.. 140512 | M5X12 | T20 |
| X | UDRL 8085 | ✓ | 42,5 | 32 | 44 | 189 | 86 | 60 | SP.. 140512 | M5X12 | T20 |
| X | UDRL 8086 | ✓ | 43 | 32 | 44 | 189 | 86 | 60 | SP.. 140512 | M5X12 | T20 |
| X | UDRL 8087 | ✓ | 44 | 32 | 44 | 192 | 88 | 60 | SP.. 140512 | M5X12 | T20 |
| X | UDRL 8088 | ✓ | 45 | 40 | 54 | 195 | 90 | 70 | SP.. 140512 | M5X12 | T20 |
| X | UDRL 8089 | ✓ | 46 | 40 | 54 | 198 | 92 | 70 | SP.. 140512 | M5X12 | T20 |
| X | UDRL 8090 | ✓ | 47 | 40 | 54 | 201 | 94 | 70 | SP.. 140512 | M5X12 | T20 |
| X | UDRL 8091 | ✓ | 48 | 40 | 54 | 204 | 96 | 70 | SP.. 140512 | M5X12 | T20 |
| X | UDRL 8092 | ✓ | 49 | 40 | 54 | 207 | 98 | 70 | SP.. 140512 | M5X12 | T20 |
| X | UDRL 8093 | ✓ | 50 | 40 | 54 | 210 | 100 | 70 | SP.. 140512 | M5X12 | T20 |

DRILL SP. D3

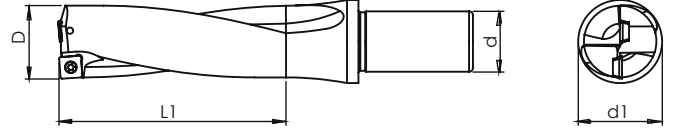

| Kesici Uç Uyumluluğu Insert Suitability | | Stok Stock | Takım Ölçüleri / Dimension (mm) | | | | | | Uç Insert | Vida Screw | Anahtar Torx Key |
|--|--|---------------|---------------------------------|----|----|-----|-------|----|--------------|---------------|---------------------|
| DRILL SP. D3 | | | D | d | d1 | L | L1 | L2 | | | |
| SİPARİŞ KODU Ordering Code | SİPARİŞ KODU Ordering Code Inter Coolant | | | | | | | | | | |
| X | UDRL 12220 | ✓ | 12,5 | 20 | 25 | 101 | 37,5 | 50 | SP.. 050204 | M2X5 | T06 |
| X | UDRL 8094 | ✓ | 13 | 20 | 25 | 101 | 39 | 50 | SP.. 050204 | M2X5 | T06 |
| X | UDRL 14255 | ✓ | 13,5 | 20 | 25 | 105 | 40,5 | 50 | SP.. 050204 | M2X5 | T06 |
| X | UDRL 8095 | ✓ | 14 | 20 | 25 | 105 | 42 | 50 | SP.. 050204 | M2X5 | T06 |
| X | UDRL 8096 | ✓ | 14,5 | 20 | 25 | 109 | 43,5 | 50 | SP.. 050204 | M2X5 | T06 |
| X | UDRL 8097 | ✓ | 15 | 20 | 25 | 109 | 45 | 50 | SP.. 050204 | M2X5 | T06 |
| X | UDRL 8098 | ✓ | 15,5 | 20 | 25 | 110 | 46,5 | 50 | SP.. 050204 | M2X5 | T06 |
| X | UDRL 8099 | ✓ | 16 | 25 | 34 | 126 | 48 | 56 | SP.. 060204 | M2,2X5 | T06 |
| X | UDRL 8100 | ✓ | 16,5 | 25 | 34 | 129 | 49,5 | 56 | SP.. 060204 | M2,2X5 | T06 |
| X | UDRL 8101 | ✓ | 17 | 25 | 34 | 129 | 51 | 56 | SP.. 060204 | M2,2X5 | T06 |
| X | UDRL 8102 | ✓ | 17,5 | 25 | 34 | 132 | 52,5 | 56 | SP.. 060204 | M2,2X5 | T06 |
| X | UDRL 8103 | ✓ | 18 | 25 | 34 | 132 | 54 | 56 | SP.. 060204 | M2,2X5 | T06 |
| X | UDRL 8104 | ✓ | 18,5 | 25 | 34 | 135 | 55,5 | 56 | SP.. 060204 | M2,2X5 | T06 |
| X | UDRL 8105 | ✓ | 19 | 25 | 34 | 135 | 57 | 56 | SP.. 060204 | M2,2X5 | T06 |
| X | UDRL 8106 | ✓ | 19,5 | 25 | 34 | 139 | 58,5 | 56 | SP.. 060204 | M2,2X5 | T06 |
| X | UDRL 8107 | ✓ | 20 | 25 | 34 | 139 | 60 | 56 | SP.. 060204 | M2,2X5 | T06 |
| X | UDRL 8108 | ✓ | 20,5 | 25 | 34 | 143 | 61,5 | 56 | SP.. 060204 | M2,2X5 | T06 |
| X | UDRL 8109 | ✓ | 21 | 25 | 34 | 143 | 63 | 56 | SP.. 060204 | M2,2X5 | T06 |
| X | UDRL 8110 | ✓ | 21,5 | 25 | 34 | 147 | 64,5 | 56 | SP.. 060204 | M2,2X5 | T06 |
| X | UDRL 8111 | ✓ | 22 | 25 | 34 | 147 | 66 | 56 | SP.. 07T308 | M2,5X7 | T08 |
| X | UDRL 8112 | ✓ | 22,5 | 25 | 34 | 151 | 67,5 | 56 | SP.. 07T308 | M2,5X7 | T08 |
| X | UDRL 8113 | ✓ | 23 | 25 | 34 | 151 | 69 | 56 | SP.. 07T308 | M2,5X7 | T08 |
| X | UDRL 8114 | ✓ | 23,5 | 25 | 34 | 153 | 70,5 | 56 | SP.. 07T308 | M2,5X7 | T08 |
| X | UDRL 8115 | ✓ | 24 | 25 | 34 | 153 | 72 | 56 | SP.. 07T308 | M2,5X7 | T08 |
| X | UDRL 8116 | ✓ | 24,5 | 25 | 34 | 156 | 73,5 | 56 | SP.. 07T308 | M2,5X7 | T08 |
| X | UDRL 8117 | ✓ | 25 | 25 | 34 | 156 | 75 | 56 | SP.. 07T308 | M2,5X7 | T08 |
| X | UDRL 8118 | ✓ | 25,5 | 25 | 34 | 160 | 76,5 | 56 | SP.. 07T308 | M2,5X7 | T08 |
| X | UDRL 8119 | ✓ | 26 | 25 | 34 | 160 | 78 | 56 | SP.. 07T308 | M2,5X7 | T08 |
| X | UDRL 8120 | ✓ | 26,5 | 25 | 34 | 164 | 79,5 | 56 | SP.. 07T308 | M2,5X7 | T08 |
| X | UDRL 8121 | ✓ | 27 | 25 | 34 | 164 | 81 | 56 | SP.. 07T308 | M2,5X7 | T08 |
| X | UDRL 8122 | ✓ | 27,5 | 25 | 34 | 168 | 82,5 | 56 | SP.. 07T308 | M2,5X7 | T08 |
| X | UDRL 8123 | ✓ | 28 | 25 | 34 | 168 | 84 | 56 | SP.. 090408 | M3,5X8 | T15 |
| X | UDRL 8124 | ✓ | 28,5 | 25 | 34 | 172 | 85,5 | 56 | SP.. 090408 | M3,5X8 | T15 |
| X | UDRL 8125 | ✓ | 29 | 25 | 34 | 172 | 87 | 56 | SP.. 090408 | M3,5X8 | T15 |
| X | UDRL 8126 | ✓ | 29,5 | 25 | 44 | 180 | 88,5 | 56 | SP.. 090408 | M3,5X8 | T15 |
| X | UDRL 8127 | ✓ | 30 | 32 | 44 | 180 | 90 | 60 | SP.. 090408 | M3,5X8 | T15 |
| X | UDRL 8128 | ✓ | 31 | 32 | 44 | 184 | 93 | 60 | SP.. 090408 | M3,5X8 | T15 |
| X | UDRL 8129 | ✓ | 32 | 32 | 44 | 188 | 96 | 60 | SP.. 090408 | M3,5X8 | T15 |
| X | UDRL 8130 | ✓ | 33 | 32 | 44 | 192 | 99 | 60 | SP.. 090408 | M3,5X8 | T15 |
| X | UDRL 8131 | ✓ | 34 | 32 | 44 | 192 | 102 | 60 | SP.. 110408 | M4X11 | T15 |
| X | UDRL 8132 | ✓ | 35 | 32 | 44 | 200 | 105 | 60 | SP.. 110408 | M4X11 | T15 |
| X | UDRL 8133 | ✓ | 36 | 32 | 44 | 204 | 108 | 60 | SP.. 110408 | M4X11 | T15 |
| X | UDRL 8134 | ✓ | 37 | 32 | 44 | 208 | 111 | 60 | SP.. 110408 | M4X11 | T15 |
| X | UDRL 8135 | ✓ | 38 | 32 | 44 | 212 | 114 | 60 | SP.. 110408 | M4X11 | T15 |
| X | UDRL 8136 | ✓ | 38,5 | 32 | 44 | 216 | 115,5 | 60 | SP.. 110408 | M4X11 | T15 |
| X | UDRL 8137 | ✓ | 39 | 32 | 44 | 216 | 117 | 60 | SP.. 110408 | M4X11 | T15 |
| X | UDRL 8138 | ✓ | 40 | 32 | 44 | 220 | 120 | 60 | SP.. 110408 | M4X11 | T15 |
| X | UDRL 8139 | ✓ | 41 | 32 | 44 | 223 | 123 | 60 | SP.. 110408 | M4X11 | T15 |
| X | UDRL 11414 | ✓ | 41,5 | 32 | 44 | 226 | 124,5 | 60 | SP.. 110408 | M4X11 | T15 |
| X | UDRL 8140 | ✓ | 42 | 32 | 44 | 226 | 126 | 60 | SP.. 140512 | M5X12 | T20 |
| X | UDRL 8141 | ✓ | 43 | 32 | 44 | 229 | 129 | 60 | SP.. 140512 | M5X12 | T20 |
| X | UDRL 8142 | ✓ | 44 | 32 | 44 | 232 | 132 | 60 | SP.. 140512 | M5X12 | T20 |
| X | UDRL 8143 | ✓ | 45 | 40 | 54 | 245 | 135 | 70 | SP.. 140512 | M5X12 | T20 |
| X | UDRL 8144 | ✓ | 46 | 40 | 54 | 248 | 138 | 70 | SP.. 140512 | M5X12 | T20 |
| X | UDRL 8145 | ✓ | 47 | 40 | 54 | 251 | 141 | 70 | SP.. 140512 | M5X12 | T20 |
| X | UDRL 8146 | ✓ | 48 | 40 | 54 | 254 | 144 | 70 | SP.. 140512 | M5X12 | T20 |
| X | UDRL 8147 | ✓ | 49 | 40 | 54 | 257 | 147 | 70 | SP.. 140512 | M5X12 | T20 |
| X | UDRL 8148 | ✓ | 50 | 40 | 54 | 260 | 150 | 70 | SP.. 140512 | M5X12 | T20 |
| X | UDRL 11415 | ✓ | 50,5 | 40 | 54 | 260 | 150 | 70 | SP.. 140512 | M5X12 | T20 |
| X | UDRL 16804 | ✓ | 51 | 40 | 54 | 263 | 153 | 70 | SP.. 140512 | M5X12 | T20 |
| X | UDRL 16805 | ✓ | 52 | 40 | 54 | 266 | 156 | 70 | SP.. 140512 | M5X12 | T20 |
| X | UDRL 16806 | ✓ | 53 | 40 | 54 | 269 | 159 | 70 | SP.. 140512 | M5X12 | T20 |
| X | UDRL 16807 | ✓ | 54 | 40 | 54 | 271 | 162 | 70 | SP.. 140512 | M5X12 | T20 |

DRILL SP. D4

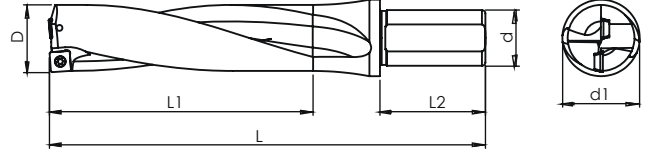

| Kesici Uç Uyumluluğu Insert Suitability | | Stok Stock | Takım Ölçüleri / Dimension (mm) | | | | | | Uç Insert | Vida Screw | Anahtar Torx Key |
|--|--|---------------|---------------------------------|----|----|-----|------|----|--------------|---------------|---------------------|
| DRILL SP. D4 | | | D | d | d1 | L | L1 | L2 | | | |
| SİPARİŞ KODU Ordering Code | SİPARİŞ KODU Ordering Code Inter Coolant | | | | | | | | | | |
| X | UDRL 8149 | ✓ | 13 | 20 | 25 | 115 | 52 | 50 | SP.. 050204 | M2X5 | T06 |
| X | UDRL 8150 | ✓ | 14 | 20 | 25 | 119 | 56 | 50 | SP.. 050204 | M2X5 | T06 |
| X | UDRL 8151 | ✓ | 14,5 | 20 | 25 | 124 | 60 | 50 | SP.. 050204 | M2X5 | T06 |
| X | UDRL 8152 | ✓ | 15 | 20 | 25 | 124 | 60 | 50 | SP.. 050204 | M2X5 | T06 |
| X | UDRL 11417 | ✓ | 15,5 | 20 | 25 | 128 | 62 | 50 | SP.. 050204 | M2X5 | T06 |
| X | UDRL 8153 | ✓ | 16 | 25 | 34 | 142 | 64 | 56 | SP.. 060204 | M2,2X5 | T06 |
| X | UDRL 8154 | ✓ | 17 | 25 | 34 | 146 | 68 | 56 | SP.. 060204 | M2,2X5 | T06 |
| X | UDRL 11963 | ✓ | 17,5 | 25 | 34 | 150 | 52,5 | 56 | SP.. 060204 | M2,2X5 | T06 |
| X | UDRL 8155 | ✓ | 18 | 25 | 34 | 150 | 72 | 56 | SP.. 060204 | M2,2X5 | T06 |
| X | UDRL 8156 | ✓ | 19 | 25 | 34 | 154 | 76 | 56 | SP.. 060204 | M2,2X5 | T06 |
| X | UDRL 8157 | ✓ | 19,5 | 25 | 34 | 159 | 78 | 56 | SP.. 060204 | M2,2X5 | T06 |
| X | UDRL 8158 | ✓ | 20 | 25 | 34 | 159 | 80 | 56 | SP.. 060204 | M2,2X5 | T06 |
| X | UDRL 8159 | ✓ | 21 | 25 | 34 | 164 | 84 | 56 | SP.. 060204 | M2,2X5 | T06 |
| X | UDRL 8160 | ✓ | 22 | 25 | 34 | 169 | 88 | 56 | SP.. 07T308 | M2,5X7 | T08 |
| X | UDRL 8161 | ✓ | 23 | 25 | 34 | 174 | 92 | 56 | SP.. 07T308 | M2,5X7 | T08 |
| X | UDRL 14115 | ✓ | 23,5 | 25 | 34 | 174 | 92 | 56 | SP.. 07T308 | M2,5X7 | T08 |
| X | UDRL 8162 | ✓ | 24 | 25 | 34 | 177 | 96 | 56 | SP.. 07T308 | M2,5X7 | T08 |
| X | UDRL 8163 | ✓ | 23,5 | 25 | 34 | 181 | 100 | 56 | SP.. 07T308 | M2,5X7 | T08 |
| X | UDRL 8164 | ✓ | 25 | 25 | 34 | 181 | 100 | 56 | SP.. 07T308 | M2,5X7 | T08 |
| X | UDRL 8165 | ✓ | 26 | 25 | 34 | 186 | 104 | 56 | SP.. 07T308 | M2,5X7 | T08 |
| X | UDRL 8166 | ✓ | 27 | 25 | 34 | 191 | 108 | 56 | SP.. 07T308 | M2,5X7 | T08 |
| X | UDRL 8167 | ✓ | 27,5 | 25 | 34 | 191 | 112 | 56 | SP.. 07T308 | M2,5X7 | T08 |
| X | UDRL 8168 | ✓ | 28 | 25 | 34 | 196 | 112 | 56 | SP.. 090408 | M3,5X8 | T15 |
| X | UDRL 8169 | ✓ | 29 | 25 | 34 | 201 | 116 | 56 | SP.. 090408 | M3,5X8 | T15 |
| X | UDRL 8170 | ✓ | 30 | 32 | 44 | 210 | 120 | 60 | SP.. 090408 | M3,5X8 | T15 |
| X | UDRL 8171 | ✓ | 31 | 32 | 44 | 215 | 124 | 60 | SP.. 090408 | M3,5X8 | T15 |
| X | UDRL 8172 | ✓ | 32 | 32 | 44 | 220 | 128 | 60 | SP.. 090408 | M3,5X8 | T15 |
| X | UDRL 8173 | ✓ | 33 | 32 | 44 | 225 | 132 | 60 | SP.. 090408 | M3,5X8 | T15 |
| X | UDRL 8174 | ✓ | 33,5 | 32 | 44 | 225 | 136 | 60 | SP.. 090408 | M3,5X8 | T15 |
| X | UDRL 8175 | ✓ | 34 | 32 | 44 | 230 | 136 | 60 | SP.. 110408 | M4X11 | T15 |
| X | UDRL 8176 | ✓ | 35 | 32 | 44 | 235 | 140 | 60 | SP.. 110408 | M4X11 | T15 |
| X | UDRL 8177 | ✓ | 36 | 32 | 44 | 238 | 144 | 60 | SP.. 110408 | M4X11 | T15 |
| X | UDRL 8178 | ✓ | 37 | 32 | 44 | 241 | 148 | 60 | SP.. 110408 | M4X11 | T15 |
| X | UDRL 8179 | ✓ | 38 | 32 | 44 | 244 | 152 | 60 | SP.. 110408 | M4X11 | T15 |
| X | UDRL 8180 | ✓ | 38,5 | 32 | 44 | 247 | 156 | 60 | SP.. 110408 | M4X11 | T15 |
| X | UDRL 8181 | ✓ | 39 | 32 | 44 | 247 | 156 | 60 | SP.. 110408 | M4X11 | T15 |
| X | UDRL 11409 | ✓ | 39,5 | 32 | 44 | 250 | 158 | 60 | SP.. 110408 | M4X11 | T15 |
| X | UDRL 8182 | ✓ | 40 | 32 | 44 | 250 | 160 | 60 | SP.. 110408 | M4X11 | T15 |
| X | UDRL 8183 | ✓ | 41 | 32 | 44 | 253 | 164 | 60 | SP.. 110408 | M4X11 | T15 |
| X | UDRL 8184 | ✓ | 42 | 32 | 44 | 256 | 168 | 60 | SP.. 140512 | M5X12 | T20 |
| X | UDRL 8185 | ✓ | 43 | 32 | 44 | 259 | 172 | 60 | SP.. 140512 | M5X12 | T20 |
| X | UDRL 8186 | ✓ | 44 | 32 | 44 | 262 | 176 | 60 | SP.. 140512 | M5X12 | T20 |
| X | UDRL 8187 | ✓ | 45 | 40 | 54 | 265 | 180 | 70 | SP.. 140512 | M5X12 | T20 |
| X | UDRL 8188 | ✓ | 46 | 40 | 54 | 268 | 184 | 70 | SP.. 140512 | M5X12 | T20 |
| X | UDRL 8189 | ✓ | 47 | 40 | 54 | 271 | 188 | 70 | SP.. 140512 | M5X12 | T20 |
| X | UDRL 8190 | ✓ | 48 | 40 | 54 | 274 | 192 | 70 | SP.. 140512 | M5X12 | T20 |
| X | UDRL 8191 | ✓ | 49 | 40 | 54 | 277 | 196 | 70 | SP.. 140512 | M5X12 | T20 |
| X | UDRL 8192 | ✓ | 50 | 40 | 54 | 280 | 200 | 70 | SP.. 140512 | M5X12 | T20 |
| X | UDRL 16808 | ✓ | 51 | 40 | 54 | 283 | 204 | 70 | SP.. 140512 | M5X12 | T20 |
| X | UDRL 16809 | ✓ | 52 | 40 | 54 | 286 | 208 | 70 | SP.. 140512 | M5X12 | T20 |
| X | UDRL 16810 | ✓ | 53 | 40 | 54 | 289 | 212 | 70 | SP.. 140512 | M5X12 | T20 |
| X | UDRL 16811 | ✓ | 54 | 40 | 54 | 291 | 216 | 70 | SP.. 140512 | M5X12 | T20 |

DRILL SP.. D5

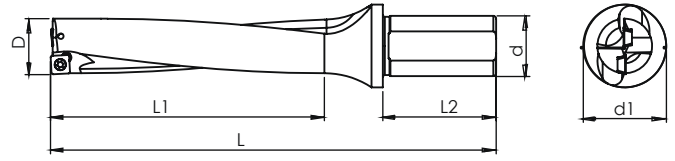

| Kesici Uç Uyumluluğu Insert Suitability | | Stok Stock | Takım Ölçüleri / Dimension (mm) | | | | | | Uç Insert | Vida Screw | Anahtar Torx Key |
|--|--|---------------|---------------------------------|----|----|-----|-----|----|--------------|---------------|---------------------|
| DRILL SP.. D5 | | | D | d | d1 | L | L1 | L2 | | | |
| SİPARİŞ KODU Ordering Code | SİPARİŞ KODU Ordering Code Inter Cooland | | | | | | | | | | |
| X | UDRL 8193 | ✓ | 16 | 25 | 34 | 153 | 80 | 56 | SP.. 060204 | M2,2X5 | T06 |
| X | UDRL 8194 | ✓ | 17 | 25 | 34 | 158 | 85 | 56 | SP.. 060204 | M2,2X5 | T06 |
| X | UDRL 8195 | ✓ | 18 | 25 | 34 | 163 | 90 | 56 | SP.. 060204 | M2,2X5 | T06 |
| X | UDRL 8196 | ✓ | 19 | 25 | 34 | 168 | 95 | 56 | SP.. 060204 | M2,2X5 | T06 |
| X | UDRL 8197 | ✓ | 20 | 25 | 34 | 174 | 100 | 56 | SP.. 060204 | M2,2X5 | T06 |
| X | UDRL 8198 | ✓ | 21 | 25 | 34 | 180 | 105 | 56 | SP.. 060204 | M2,2X5 | T06 |
| X | UDRL 8199 | ✓ | 22 | 25 | 34 | 186 | 110 | 56 | SP.. 07T308 | M2,5X7 | T08 |
| X | UDRL 8200 | ✓ | 23 | 25 | 34 | 192 | 115 | 56 | SP.. 07T308 | M2,5X7 | T08 |
| X | UDRL 8201 | ✓ | 24 | 25 | 34 | 196 | 120 | 56 | SP.. 07T308 | M2,5X7 | T08 |
| X | UDRL 8202 | ✓ | 25 | 25 | 34 | 200 | 125 | 56 | SP.. 07T308 | M2,5X7 | T08 |
| X | UDRL 8203 | ✓ | 26 | 25 | 34 | 206 | 130 | 56 | SP.. 07T308 | M2,5X7 | T08 |
| X | UDRL 8204 | ✓ | 27 | 25 | 34 | 212 | 135 | 56 | SP.. 07T308 | M2,5X7 | T08 |
| X | UDRL 8205 | ✓ | 28 | 25 | 34 | 218 | 140 | 56 | SP.. 090408 | M3,5X8 | T15 |
| X | UDRL 8206 | ✓ | 29 | 25 | 34 | 224 | 145 | 56 | SP.. 090408 | M3,5X8 | T15 |
| X | UDRL 8207 | ✓ | 30 | 32 | 44 | 233 | 150 | 60 | SP.. 090408 | M3,5X8 | T15 |

DRILL XOMT - SPMT D2

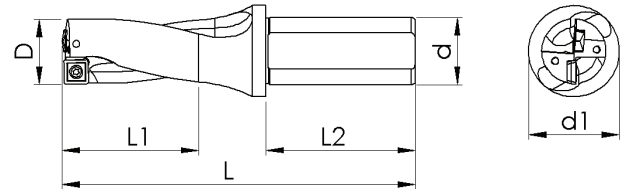

| Kesici Uç Uyumluluğu Insert Suitability | | Stok Stock | Takım Ölçüleri / Dimension (mm) | | | | | | Uç Insert | Vida Screw | Anahtar Torx Key |
|--|--|---------------|---------------------------------|----|----|-----|----|----|-----------------------|---------------|---------------------|
| DRILL XOMT - SPMT D2 | | | D | d | d1 | L | L1 | L2 | | | |
| SİPARİŞ KODU Ordering Code | SİPARİŞ KODU Ordering Code Inter Cooland | | | | | | | | | | |
| X | UDRL 11789 | ✓ | 16 | 25 | 34 | 110 | 32 | 50 | SPMT050204 XOMT050204 | M2,2X5 | T06 |
| X | UDRL 11790 | ✓ | 17 | 25 | 34 | 112 | 34 | 56 | SPMT060205 XOMT060204 | M2,2X6 | T06 |
| X | UDRL 11791 | ✓ | 18 | 25 | 34 | 114 | 36 | 56 | SPMT060205 XOMT060204 | M2,2X6 | T06 |
| X | UDRL 11793 | ✓ | 19 | 25 | 34 | 116 | 38 | 56 | SPMT060205 XOMT060204 | M2,2X6 | T06 |
| X | UDRL 11795 | ✓ | 20 | 25 | 34 | 119 | 40 | 56 | SPMT07T208 XOMT07T205 | M3X7 | T08 |
| X | UDRL 11796 | ✓ | 21 | 25 | 34 | 122 | 42 | 56 | SPMT07T208 XOMT07T205 | M3X7 | T08 |
| X | UDRL 11799 | ✓ | 22 | 25 | 34 | 125 | 44 | 56 | SPMT07T208 XOMT07T205 | M3X7 | T08 |
| X | UDRL 11801 | ✓ | 23 | 25 | 34 | 128 | 46 | 56 | SPMT07T208 XOMT07T205 | M3X7 | T08 |
| X | UDRL 11811 | ✓ | 24 | 25 | 34 | 129 | 48 | 56 | SPMT090308 XOMT090305 | M3X8 | T08 |
| X | UDRL 11812 | ✓ | 25 | 25 | 34 | 131 | 50 | 56 | SPMT090308 XOMT090305 | M3X8 | T08 |
| X | UDRL 11814 | ✓ | 26 | 25 | 34 | 134 | 52 | 56 | SPMT090308 XOMT090305 | M3X8 | T08 |
| X | UDRL 11816 | ✓ | 27 | 25 | 34 | 137 | 54 | 56 | SPMT090308 XOMT090305 | M3X8 | T08 |
| X | UDRL 11817 | ✓ | 28 | 25 | 34 | 140 | 56 | 56 | SPMT090308 XOMT090305 | M3X8 | T08 |
| X | UDRL 11819 | ✓ | 29 | 25 | 34 | 143 | 58 | 56 | SPMT090308 XOMT090305 | M3X8 | T08 |
| X | UDRL 11820 | ✓ | 30 | 32 | 44 | 150 | 60 | 60 | SPMT11T308 XOMT11T306 | M3,5X9 | T15 |
| X | UDRL 11821 | ✓ | 31 | 32 | 44 | 153 | 62 | 60 | SPMT11T308 XOMT11T306 | M3,5X9 | T15 |
| X | UDRL 11825 | ✓ | 32 | 32 | 44 | 156 | 64 | 60 | SPMT11T308 XOMT11T306 | M3,5X9 | T15 |
| X | UDRL 11827 | ✓ | 33 | 32 | 44 | 159 | 66 | 60 | SPMT11T308 XOMT11T306 | M3,5X9 | T15 |
| X | UDRL 11828 | ✓ | 34 | 32 | 44 | 162 | 68 | 60 | SPMT11T308 XOMT11T306 | M3,5X9 | T15 |
| X | UDRL 11829 | ✓ | 35 | 32 | 44 | 165 | 70 | 60 | SPMT11T308 XOMT11T306 | M3,5X9 | T15 |

DRILL XOMT - SPMT D3

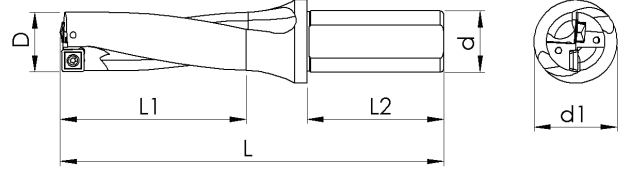

| Kesici Uç Uyumluluğu Insert Suitability | | Stok Stock | Takım Ölçüleri / Dimension (mm) | | | | | | Uç Insert | Vida Screw | Anahtar Torx Key |
|--|-------------------------------|---------------|---------------------------------|----|----|-----|-----|----|-----------------------|---------------|---------------------|
| DRILL XOMT - SPMT D3 | SIPARIŞ KODU Ordering Code | | D | d | d1 | L | L1 | L2 | | | |
| X | UDRL 12542 | ✓ | 15 | 25 | 34 | 126 | 45 | 56 | SPMT050204 XOMT050204 | M2,2X5 | T06 |
| X | UDRL 11792 | ✓ | 16 | 25 | 34 | 126 | 48 | 56 | SPMT050204 XOMT050204 | M2,2X5 | T06 |
| X | UDRL 12417 | ✓ | 16,5 | 25 | 34 | 126 | 48 | 56 | SPMT050204 XOMT050204 | M2,2X5 | T06 |
| X | UDRL 11794 | ✓ | 17 | 25 | 34 | 129 | 51 | 56 | SPMT060205 XOMT060204 | M2,2X6 | T06 |
| X | UDRL 11906 | ✓ | 17,5 | 25 | 34 | 129 | 51 | 56 | SPMT060205 XOMT060204 | M2,2X6 | T06 |
| X | UDRL 11797 | ✓ | 18 | 25 | 34 | 132 | 54 | 56 | SPMT060205 XOMT060204 | M2,2X6 | T06 |
| X | UDRL 11907 | ✓ | 18,5 | 25 | 34 | 132 | 54 | 56 | SPMT060205 XOMT060204 | M2,2X6 | T06 |
| X | UDRL 11798 | ✓ | 19 | 25 | 34 | 135 | 57 | 56 | SPMT060205 XOMT060204 | M2,2X6 | T06 |
| X | UDRL 21199 | ✓ | 19,5 | 25 | 34 | 135 | 57 | 56 | SPMT060205 XOMT060204 | M2,2X6 | T06 |
| X | UDRL 11800 | ✓ | 20 | 25 | 34 | 139 | 60 | 56 | SPMT07T208 XOMT07T205 | M3X7 | T08 |
| X | UDRL 11802 | ✓ | 21 | 25 | 34 | 143 | 63 | 56 | SPMT07T208 XOMT07T205 | M3X7 | T08 |
| X | UDRL 21200 | ✓ | 21,5 | 25 | 34 | 143 | 63 | 56 | SPMT07T208 XOMT07T205 | M3X7 | T08 |
| X | UDRL 11803 | ✓ | 22 | 25 | 34 | 147 | 66 | 56 | SPMT07T208 XOMT07T205 | M3X7 | T08 |
| X | UDRL 11804 | ✓ | 23 | 25 | 34 | 151 | 69 | 56 | SPMT07T208 XOMT07T205 | M3X7 | T08 |
| X | UDRL 11805 | ✓ | 24 | 25 | 34 | 153 | 72 | 56 | SPMT090308 XOMT090305 | M3X8 | T08 |
| X | UDRL 11806 | ✓ | 25 | 25 | 34 | 156 | 75 | 56 | SPMT090308 XOMT090305 | M3X8 | T08 |
| X | UDRL 11807 | ✓ | 26 | 25 | 34 | 160 | 78 | 56 | SPMT090308 XOMT090305 | M3X8 | T08 |
| X | UDRL 12457 | ✓ | 26,5 | 25 | 34 | 160 | 78 | 56 | SPMT090308 XOMT090305 | M3X8 | T08 |
| X | UDRL 11808 | ✓ | 27 | 25 | 34 | 164 | 81 | 56 | SPMT090308 XOMT090305 | M3X8 | T08 |
| X | UDRL 11809 | ✓ | 28 | 25 | 34 | 168 | 84 | 56 | SPMT090308 XOMT090305 | M3X8 | T08 |
| X | UDRL 11810 | ✓ | 29 | 25 | 34 | 172 | 87 | 56 | SPMT090308 XOMT090305 | M3X8 | T08 |
| X | UDRL 11813 | ✓ | 30 | 32 | 44 | 180 | 90 | 60 | SPMT11T308 XOMT11T306 | M3,5X9 | T15 |
| X | UDRL 11815 | ✓ | 31 | 32 | 44 | 184 | 93 | 60 | SPMT11T308 XOMT11T306 | M3,5X9 | T15 |
| X | UDRL 11818 | ✓ | 32 | 32 | 44 | 188 | 96 | 60 | SPMT11T308 XOMT11T306 | M3,5X9 | T15 |
| X | UDRL 11822 | ✓ | 33 | 32 | 44 | 192 | 99 | 60 | SPMT11T308 XOMT11T306 | M3,5X9 | T15 |
| X | UDRL 11824 | ✓ | 34 | 32 | 44 | 192 | 102 | 60 | SPMT11T308 XOMT11T306 | M3,5X9 | T15 |
| X | UDRL 11826 | ✓ | 35 | 32 | 44 | 200 | 105 | 60 | SPMT11T308 XOMT11T306 | M3,5X9 | T15 |

DRILL XOMT - SPMT D4

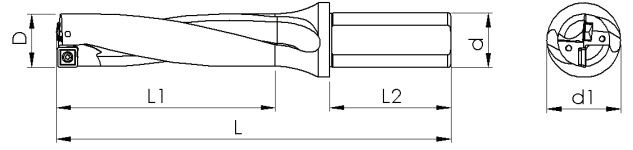

| Kesici Uç Uyumluluğu Insert Suitability | | Stok Stock | Takım Ölçüleri / Dimension (mm) | | | | | | Uç Insert | Vida Screw | Anahtar Torx Key |
|--|--|---------------|---------------------------------|----|----|-----|-----|----|-----------------------|---------------|---------------------|
| DRILL XOMT - SPMT D4 | | | D | d | d1 | L | L1 | L2 | | | |
| SİPARİŞ KODU Ordering Code | SİPARİŞ KODU Ordering Code Inter Cooland | | | | | | | | | | |
| X | UDRL 11830 | ✓ | 16 | 25 | 34 | 142 | 64 | 50 | SPMT050204 XOMT050204 | M2,2X5 | T06 |
| X | UDRL 11831 | ✓ | 17 | 25 | 34 | 146 | 68 | 56 | SPMT060205 XOMT060204 | M2,2X6 | T06 |
| X | UDRL 17209 | ✓ | 17,5 | 25 | 34 | 146 | 68 | 56 | SPMT060205 XOMT060204 | M2,2X6 | T06 |
| X | UDRL 11832 | ✓ | 18 | 25 | 34 | 150 | 72 | 56 | SPMT060205 XOMT060204 | M2,2X6 | T06 |
| X | UDRL 11833 | ✓ | 19 | 25 | 34 | 154 | 76 | 56 | SPMT060205 XOMT060204 | M2,2X6 | T06 |
| X | UDRL 11834 | ✓ | 20 | 25 | 34 | 159 | 80 | 56 | SPMT07T208 XOMT07T205 | M3X7 | T08 |
| X | UDRL 21229 | ✓ | 20,5 | 25 | 34 | 159 | 80 | 56 | SPMT07T208 XOMT07T205 | M3X7 | T08 |
| X | UDRL 11835 | ✓ | 21 | 25 | 34 | 164 | 84 | 56 | SPMT07T208 XOMT07T205 | M3X7 | T08 |
| X | UDRL 11836 | ✓ | 22 | 25 | 34 | 169 | 88 | 56 | SPMT07T208 XOMT07T205 | M3X7 | T08 |
| X | UDRL 11837 | ✓ | 23 | 25 | 34 | 174 | 92 | 56 | SPMT07T208 XOMT07T205 | M3X7 | T08 |
| X | UDRL 11838 | ✓ | 24 | 25 | 34 | 177 | 96 | 56 | SPMT090308 XOMT090305 | M3X8 | T08 |
| X | UDRL 11839 | ✓ | 25 | 25 | 34 | 181 | 100 | 56 | SPMT090308 XOMT090305 | M3X8 | T08 |
| X | UDRL 11840 | ✓ | 26 | 25 | 34 | 186 | 104 | 56 | SPMT090308 XOMT090305 | M3X8 | T08 |
| X | UDRL 11841 | ✓ | 27 | 25 | 34 | 191 | 108 | 56 | SPMT090308 XOMT090305 | M3X8 | T08 |
| X | UDRL 11842 | ✓ | 28 | 25 | 34 | 196 | 112 | 56 | SPMT090308 XOMT090305 | M3X8 | T08 |
| X | UDRL 11843 | ✓ | 29 | 25 | 34 | 201 | 116 | 56 | SPMT090308 XOMT090305 | M3X8 | T08 |
| X | UDRL 11844 | ✓ | 30 | 32 | 44 | 210 | 120 | 60 | SPMT11T308 XOMT11T306 | M3,5X9 | T15 |
| X | UDRL 11845 | ✓ | 31 | 32 | 44 | 215 | 124 | 60 | SPMT11T308 XOMT11T306 | M3,5X9 | T15 |
| X | UDRL 11846 | ✓ | 32 | 32 | 44 | 220 | 128 | 60 | SPMT11T308 XOMT11T306 | M3,5X9 | T15 |
| X | UDRL 11847 | ✓ | 33 | 32 | 44 | 225 | 132 | 60 | SPMT11T308 XOMT11T306 | M3,5X9 | T15 |
| X | UDRL 11848 | ✓ | 34 | 32 | 44 | 230 | 136 | 60 | SPMT11T308 XOMT11T306 | M3,5X9 | T15 |
| X | UDRL 11849 | ✓ | 35 | 32 | 44 | 235 | 140 | 60 | SPMT11T308 XOMT11T306 | M3,5X9 | T15 |

ECOCUT



| Kesici Uç Uyumluluğu Insert Suitability | | Stok Stock | Takım Ölçüleri / Dimension (mm) | | | | | | Uç Insert | Vida Screw | Anahtar Torx Key |
|--|--|---------------|---------------------------------|----|----|------|------|----|--------------|---------------|---------------------|
| ECOCUT | | | D | d | d1 | L | L1 | L2 | | | |
| SİPARİŞ KODU Ordering Code | SİPARİŞ KODU Ordering Code Inter Cooland | | | | | | | | | | |
| X | ECO 16783 | ✓ | 10 | 12 | 16 | 69 | 22,5 | 42 | QC.. 050204 | M2X4 | T06 |
| X | ECO 16784 | ✓ | 12 | 16 | 20 | 77,5 | 27 | 45 | QC.. 060204 | M2,2X5 | T06 |
| X | ECO 16785 | ✓ | 14 | 16 | 20 | 83 | 31,5 | 45 | QC.. 070304 | M2,5X6 | T08 |
| X | ECO 16786 | ✓ | 16 | 20 | 25 | 94 | 36 | 50 | QC.. 080304 | M3X8 | T10 |
| X | ECO 16788 | ✓ | 20 | 25 | 32 | 110 | 45 | 56 | QC.. 10T304 | M3,5X8 | T15 |
| X | ECO 16789 | ✓ | 25 | 32 | 39 | 130 | 56,5 | 60 | QC.. 130404 | M4,5X11 | T20 |

MHB - HASSAS BARA

NEW

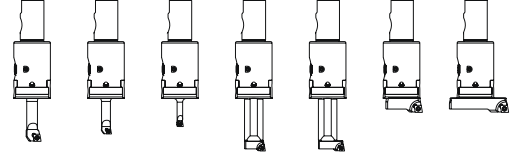
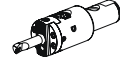

| Kesici Uç Uyumluluğu Insert Suitability | | Stok Stock | Takım Ölçüleri / Dimension (mm) | | | | | | Uç İnsert |
|--|---------------------------------------|---------------|---------------------------------|------|------|----|----|------|---|
| SİPARİŞ KODU - R Ordering Code - R | SİPARİŞ KODU - L Ordering Code - L | | Dmin | Dmax | K | L1 | L2 | L3 |  |
| MHB 21294 | X | ✓ | 9 | 130 | - | - | - | - | - |
| MHB 21295 | X | ✓ | - | - | - | - | - | - | - |
| MHB 21296 | X | ✓ | 9 | 18 | 34 | - | - | - | CCMT 0602 |
| MHB 21297 | X | ✓ | 14 | 24 | 44 | - | - | - | CCMT 0602 |
| MHB 21298 | X | ✓ | 22 | 32 | 54 | - | - | - | CCMT 09T3 |
| MHB 21299 | X | ✓ | 28 | 44 | 14 | - | 71 | - | CCMT 0602 |
| MHB 21300 | X | ✓ | 36 | 56 | 14,5 | - | 71 | - | CCMT 0602 |
| MHB 21301 | X | ✓ | 50 | 82 | 19,5 | - | - | 95,5 | CCMT 09T3 |
| MHB 21302 | X | ✓ | 80 | 130 | 19,5 | - | - | 95,5 | CCMT 09T3 |
| MHB 21303 | X | ✓ | - | - | - | 58 | - | - | - |

MKB - KABA BARA

NEW

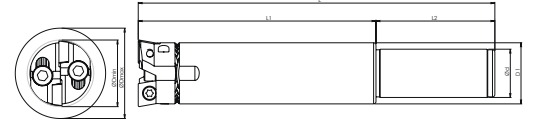

| Kesici Uç Uyumluluğu Insert Suitability | | Stok Stock | Takım Ölçüleri / Dimension (mm) | | | | | | | Uç İnsert |
|--|---------------------------------------|---------------|---------------------------------|------|-----|----|------|----|-----|---|
| SİPARİŞ KODU - R Ordering Code - R | SİPARİŞ KODU - L Ordering Code - L | | Dmin | Dmax | L1 | d | D1 | L2 | L |  |
| MKB 21304 | X | ✓ | 23 | 28 | 100 | 20 | 21,2 | 50 | 150 | CCMT 0602 |
| MKB 21305 | X | ✓ | 28 | 38 | 100 | 20 | 25,7 | 50 | 155 | CCMT 09T3 |
| MKB 21306 | X | ✓ | 37 | 48 | 95 | 25 | 33 | 56 | 170 | CCMT 09T3 |
| MKB 21307 | X | ✓ | 45 | 56 | 90 | 32 | 40 | 60 | 180 | CCMT 09T3 |

PASO KATERLERİ - STEP CUTTING TOOLS

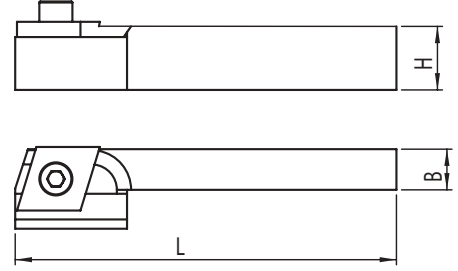

| Kesici Uç Uyumluluğu Insert Suitability | | Stok Stock | Takım Ölçüleri / Dimension (mm) | | | | Vida Screw | Anahtar Allen Key |
|--|---------------------------------------|---------------|---------------------------------|----|----|-----|---------------|----------------------|
| PASO KATERLERİ | | | H | B | L1 | L2 | | |
| SİPARİŞ KODU - R Ordering Code - R | SİPARİŞ KODU - L Ordering Code - L | | | | | | | |
| HSS 7254 | X | ✓ | 25 | 17 | 45 | 150 | M8X25 | A6 |
| HSS 7255 | X | ✓ | 25 | 17 | 45 | 150 | M8X25 | A6 |
| HSS 7256 | X | ✓ | 25 | 17 | 45 | 150 | M8X25 | A6 |
| HSS 7257 | X | ✓ | 25 | 17 | 45 | 150 | M8X25 | A6 |

KESME KATERLERİ - CUTTING TOOLS

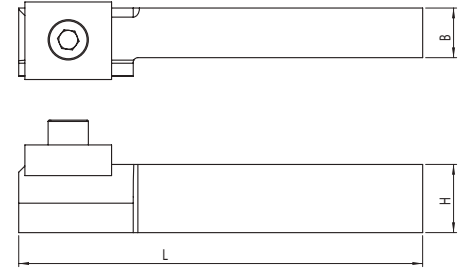

| Kesici Uç Uyumluluğu Insert Suitability | | Stok Stock | Takım Ölçüleri / Dimension (mm) | | | | Vida Screw | Anahtar Allen Key |
|--|---------------------------------------|---------------|---------------------------------|----|----|-----|---------------|----------------------|
| KESME KATERLERİ | | | H | B | L1 | L2 | | |
| SİPARİŞ KODU - R Ordering Code - R | SİPARİŞ KODU - L Ordering Code - L | | | | | | | |
| HSS 7253 | X | ✓ | 25 | 17 | 45 | 150 | M8X25 | A6 |
| HSS 7249 | X | ✓ | 25 | 17 | 45 | 150 | M8X25 | A6 |
| HSS 7251 | X | ✓ | 25 | 17 | 45 | 150 | M8X25 | A6 |
| HSS 7250 | X | ✓ | 22 | 16 | 37 | 150 | M8X25 | A6 |
| HSS 7252 | X | ✓ | 25 | 17 | 46 | 150 | M8X25 | A6 |

PUNTA KATERİ - PUNTA TOOL

NEW

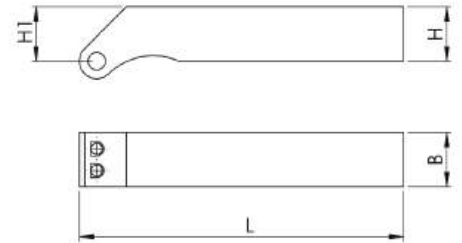

| Kesici Uç Uyumluluğu Insert Suitability | | Stok Stock | Takım Ölçüleri / Dimension (mm) | | | | | Vida Screw | Anahtar Allen Key |
|--|---------------------------------------|---------------|---------------------------------|----|----|-----|---------|---------------|----------------------|
| PUNTA KATERİ | | | H1 | H | B | L | a | | |
| SİPARİŞ KODU - R Ordering Code - R | SİPARİŞ KODU - L Ordering Code - L | | | | | | | | |
| CNCP 12840 | X | ✓ | 20 | 20 | 20 | 125 | 2,5X6,3 | M6 Setur | A2,5 |
| CNCP 12841 | X | ✓ | 20 | 20 | 20 | 125 | 3,15X8 | M5 Setur | A2,5 |
| CNCP 15450 | X | ✓ | 20 | 20 | 20 | 125 | 4X10 | M5 Setur | A2,5 |
| CNCP 12842 | X | ✓ | 25 | 25 | 25 | 150 | 2,5X6,3 | M6 Setur | A2,5 |
| CNCP 12843 | X | ✓ | 25 | 25 | 25 | 150 | 3,15X8 | M5 Setur | A2,5 |
| CNCP 15448 | X | ✓ | 25 | 25 | 25 | 150 | 4X10 | M5 Setur | A2,5 |

TIRTIR TEKLİ - SINGLE TOOLS

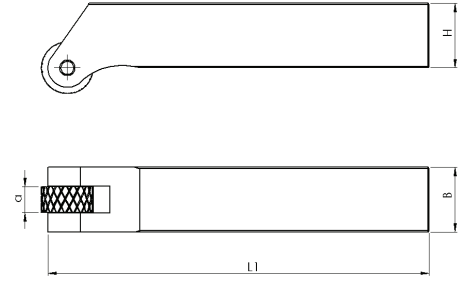

| Kesici Uç Uyumluluğu Insert Suitability | | Stok Stock | Takım Ölçüleri / Dimension (mm) | | | | Pim Pin |
|--|---------------------------------------|---------------|---------------------------------|----|----|-----|------------|
| TIRTIR TEKLİ | | | B | H | a | L | |
| SİPARİŞ KODU - R Ordering Code - R | SİPARİŞ KODU - L Ordering Code - L | | | | | | |
| UT 9688 | X | ✓ | 10 | 10 | 4 | 125 | 4X10 |
| UT 9690 | X | ✓ | 12 | 12 | 6 | 125 | 4X12 |
| UT 9691 | X | ✓ | 12 | 12 | 6 | 125 | 4X12 |
| UT 9705 | X | ✓ | 16 | 16 | 10 | 125 | 6X16 |
| UT 16557 | X | ✓ | 16 | 16 | 6 | 125 | 6X16 |
| UT 9703 | X | ✓ | 16 | 16 | 6 | 125 | 6X16 |
| UT 9704 | X | ✓ | 16 | 16 | 8 | 125 | 6X16 |
| UT 9695 | X | ✓ | 20 | 20 | 10 | 125 | 6X20 |
| UT 9694 | X | ✓ | 20 | 20 | 8 | 125 | 6X20 |
| UT 9697 | X | ✓ | 25 | 25 | 10 | 150 | 6X25 |
| UT 9696 | X | ✓ | 25 | 25 | 8 | 150 | 6X25 |
| CNCT 9708 | X | ✓ | 16 | 16 | 8 | 125 | 6X16 |
| CNCT 9707 | X | ✓ | 20 | 20 | 10 | 125 | 6X20 |
| CNCT 9706 | X | ✓ | 25 | 25 | 10 | 150 | 6X25 |

TIRTIR ÇİFTLİ - DOUBLE TOOLS

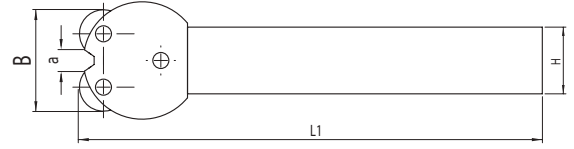

| Kesici Uç Uyumluluğu Insert Suitability | | Stok Stock | Takım Ölçüleri / Dimension (mm) | | | | Pim Pin |
|--|---------------------------------------|---------------|---------------------------------|----|----|-----|------------|
| TIRTIR ÇİFTLİ | | | B | H | a | L | |
| SİPARİŞ KODU - R Ordering Code - R | SİPARİŞ KODU - L Ordering Code - L | | | | | | |
| CNCT 9710 | X | ✓ | 22 | 22 | 10 | 150 | 6X25 |

T SOMUN

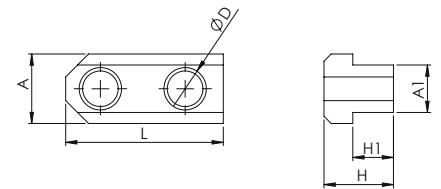

| Kesici Uç Uyumluluğu Insert Suitability | | Stok Stock | Takım Ölçüleri / Dimension (mm) | | | | | | |
|--|---------------------------------------|---------------|---------------------------------|------|------|----|------|----|-----|
| T SOMUN | | | Ayna Çapı Chuck Dia | L | A | A1 | H | H1 | d |
| SİPARİŞ KODU - R Ordering Code - R | SİPARİŞ KODU - L Ordering Code - L | | | | | | | | |
| T-S 14141 | X | ✓ | 6" | 36 | 17 | 12 | 18,5 | 11 | M10 |
| T-S 14142 | X | ✓ | 8" | 46,5 | 20,5 | 14 | 20,5 | 12 | M12 |
| T-S 14143 | X | ✓ | 10" | 51 | 22,5 | 16 | 21,5 | 13 | M12 |
| T-S 14257 | X | ✓ | 12" | 58 | 29,5 | 21 | 27,5 | 16 | M16 |

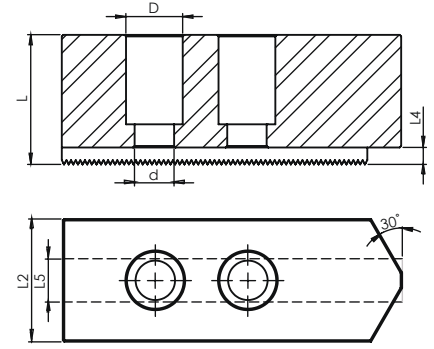
STANDART YUMUŞAK AYAK
STANDARD SOFT JAWS

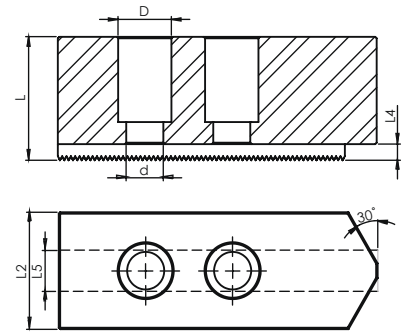

| Kesici Uç Uyumluluğu Insert Suitability | | Stok Stock | Takım Ölçüleri / Dimension (mm) | | | | | | | |
|--|---------------------------------------|---------------|---------------------------------|------|------|----|-----|----|-----|-------|
| STANDART YUMUŞAK AYAK | | | Ayna Çapı Chuck Dia | D | d | L | L1 | L2 | L4 | L5 |
| SİPARİŞ KODU - R Ordering Code - R | SİPARİŞ KODU - L Ordering Code - L | | | | | | | | | |
| SYA 9558 | x | ✓ | 6" | 17 | 10,5 | 32 | 72 | 30 | 5,5 | 12 |
| SYA 9556 | x | ✓ | 8" | 18,5 | 12,8 | 37 | 95 | 35 | 5,5 | 14,15 |
| SYA 9557 | x | ✓ | 10" | 18,5 | 12,8 | 42 | 110 | 40 | 5,5 | 16,15 |
| SYA 14256 | x | ✓ | 12" | 25 | 17 | 52 | 130 | 50 | 5,5 | 21 |

SİVRİ STANDART YUMUŞAK AYAK
POINTED STANDARD SOFT JAWS

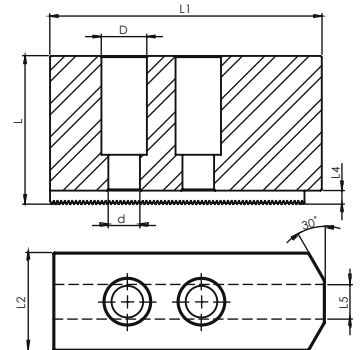
| Kesici Uç Uyumluluğu Insert Suitability | | Stok Stock | Takım Ölçüleri / Dimension (mm) | | | | | | | |
|--|---------------------------------------|---------------|---------------------------------|------|------|----|-----|----|-----|-------|
| SİVRİ STANDART YUMUŞAK AYAK | | | Ayna Çapı Chuck Dia | D | d | L | L1 | L2 | L4 | L5 |
| SİPARİŞ KODU - R Ordering Code - R | SİPARİŞ KODU - L Ordering Code - L | | | | | | | | | |
| SSYA 16463 | x | ✓ | 6" | 17 | 10,5 | 32 | 72 | 30 | 5,5 | 12 |
| SSYA 11603 | x | ✓ | 8" | 18,5 | 12,8 | 37 | 95 | 35 | 5,5 | 14,15 |
| SSYA 11604 | x | ✓ | 10" | 18,5 | 12,8 | 42 | 110 | 40 | 5,5 | 16,15 |

YÜKSEK YUMUŞAK AYAK
HIGH SOFT JAWS



| Kesici Uç Uyumluluğu Insert Suitability | | Stok Stock | Takım Ölçüleri / Dimension (mm) | | | | | | | |
|--|---------------------------------------|---------------|---------------------------------|------|------|----|-----|----|-----|-------|
| SİVRİ STANDART YUMUŞAK AYAK | | | Ayna Çapı Chuck Dia | D | d | L | L1 | L2 | L4 | L5 |
| SİPARİŞ KODU - R Ordering Code - R | SİPARİŞ KODU - L Ordering Code - L | | | | | | | | | |
| YYA 11198 | x | ✓ | 6" | 17 | 10,5 | 57 | 72 | 30 | 5,5 | 12 |
| YYA 11199 | x | ✓ | 8" | 18,5 | 12,8 | 67 | 95 | 35 | 5,5 | 14,15 |
| YYA 11200 | x | ✓ | 10" | 18,5 | 12,8 | 77 | 110 | 40 | 5,5 | 16,15 |
| YYA 14258 | x | ✓ | 12" | 25 | 17 | 77 | 130 | 50 | 5,5 | 21 |

| SİPARİŞ KODU Ordering Code | BASKI CİVATALARI | FİYAT PRICE |
|-------------------------------|--|----------------|
| YP 11122 |  M5X23 A3 | |
| YP 11127 | M6X27 A3 | |
| YP 21347 | M8X30 A5 | |

| SİPARİŞ KODU Ordering Code | BUKSE VİDA | FİYAT PRICE |
|-------------------------------|---|----------------|
| YP 11119 |  M5X0.5X3.5X11 | 64,00 |
| YP 11124 | M6X0.75X4X11 | 64,00 |

| SİPARİŞ KODU Ordering Code | BASKI VİDASI | FİYAT PRICE |
|-------------------------------|---|----------------|
| YP 11123 |  M6X0.75 | 49,00 |

| SİPARİŞ KODU Ordering Code | BASKI VİDASI | FİYAT PRICE |
|-------------------------------|---|----------------|
| YP 11130 |  M8X1 TPKN22 | 64,00 |

| SİPARİŞ KODU Ordering Code | KESME KATER VİDASI | FİYAT PRICE |
|-------------------------------|--|----------------|
| YP 11118 |  M4X12 A3 | 49,00 |
| YP 14134 | M6X16 A5 | 49,00 |
| YP 11128 | M8X27 A4 | 49,00 |

| SİPARİŞ KODU Ordering Code | P SİSTEM VİDASI | FİYAT PRICE |
|-------------------------------|--|----------------|
| YP 11432 |  MPV M8 U | 98,00 |
| YP 11433 | MPV M8 K | 98,00 |

| SİPARİŞ KODU Ordering Code | KÜRE TAKIM VİDALARI | FİYAT PRICE |
|-------------------------------|--|----------------|
| YP 7398 |  M3X7 D08 | 110,00 |
| YP 7399 | M4X9 D10 | 110,00 |
| YP 7400 | M5X10 D12 | 110,00 |
| YP 7401 | M5X13 D16 | 110,00 |
| YP 7402 | M5X17 D20 | 110,00 |
| YP 7403 | M6X21 D25 | 110,00 |
| YP 7404 | M8X24 D30 | 110,00 |

| SİPARİŞ KODU Ordering Code | ALTLIK VİDALARI | FİYAT PRICE |
|-------------------------------|---|----------------|
| YP 11116 |  M3X10 | |
| YP 11117 | M4X10 | |
| YP 11120 | M5X10 | |
| YP 21346 | M5X10 CNMG 16 | |
| YP 14153 | M6X10 | |

| SİPARİŞ KODU Ordering Code | TORX VİDALARI | FİYAT PRICE |
|-------------------------------|--|----------------|
| YP 14154 |  M1.8X4.2X2.4 | |
| YP 11168 | M2X4 | |
| YP 11169 | M2X5 | |
| YP 11161 | M2.2X5 | |
| YP 14359 | M2.2X6 | |
| YP 11164 | M2.5X5 | |
| YP 11165 | M2.5X6 | |
| YP 11166 | M2.5X7 | |
| YP 11163 | M2.5X10 | |
| YP 11177 | M3X6 | |
| YP 11178 | M3X8 LOGU | |
| YP 15445 | M3X8X4.20 | |
| YP 11176 | M3X10 | |
| YP 11174 | M3.5X8X4.8 | |
| YP 14198 | M3.5X8X5.3 | |
| YP 11171 | M3.5X10X5.30 | |
| YP 11172 | M3.5X11X4.80 | |
| YP 11175 | M3.5X12X5.30 | |
| YP 11173 | M3.5X14X5.30 | |
| YP 14360 | M3.5X14X4.80 | |
| YP 11187 | M4X9 | |
| YP 14361 | M4X10X5,8 | |
| YP 11183 | M4X11 | |
| YP 11184 | M4X14 | |
| YP 11185 | M4X16 | |
| YP 11182 | M4X16X7 WALTER | |
| YP 11180 | M4.5X12 | |
| YP 11181 | M4.5X17 | |
| YP 11188 | M5X12 | |
| YP 12642 | M5X15 | |
| YP 11189 | M5X17 | |
| YP 11190 | M6X16 | |

| SİPARİŞ KODU Ordering Code | ALTLIK | Stok Stock |
|-------------------------------|--------|--------------------|
| YP 11105 | | DNMG 11 T SİSTEM ✓ |
| YP 11106 | | DNMG 15 T SİSTEM ✓ |
| YP 17000 | | DNMG 11 P SİSTEM ✓ |
| YP 17001 | | DNMG 15 P SİSTEM ✓ |

| SİPARİŞ KODU Ordering Code | ALTLIK | Stok Stock |
|-------------------------------|--------|--------------------|
| YP 11100 | | CNMG 12 T SİSTEM ✓ |
| YP 11101 | | CNMG 16 T SİSTEM ✓ |
| YP 11102 | | CNMG 19 T SİSTEM ✓ |
| YP 17002 | | CNMG 12 P SİSTEM ✓ |
| YP 17003 | | CNMG 16 P SİSTEM ✓ |
| YP 17004 | | CNMG 19 P SİSTEM ✓ |

| SİPARİŞ KODU Ordering Code | ALTLIK | Stok Stock |
|-------------------------------|--------|--------------------|
| YP 11152 | | TNMG 16 T SİSTEM ✓ |
| YP 11153 | | TNMG 22 T SİSTEM ✓ |
| YP 11150 | | TNMG 16 M SİSTEM ✓ |
| YP 11151 | | TNMG 22 P SİSTEM ✓ |

| SİPARİŞ KODU Ordering Code | ALTLIK | Stok Stock |
|-------------------------------|--------|--------------------|
| YP 16478 | | WNMG 06 M SİSTEM ✓ |
| YP 11195 | | WNMG 08 M SİSTEM ✓ |
| YP 11196 | | WNMG 08 T SİSTEM ✓ |
| YP 11470 | | WNMG 08 P SİSTEM ✓ |

| SİPARİŞ KODU Ordering Code | ALTLIK | Stok Stock |
|-------------------------------|--------|--------------------|
| YP 11104 | | DCMT 11 S SİSTEM ✓ |

| SİPARİŞ KODU Ordering Code | ALTLIK | Stok Stock |
|-------------------------------|--------|--------------------|
| YP 11192 | | VBMT 16 S SİSTEM ✓ |
| YP 11194 | | VNMG 16 T SİSTEM ✓ |
| YP 11193 | | VCMT 16 S SİSTEM ✓ |

| SİPARİŞ KODU Ordering Code | ALTLIK | Stok Stock |
|-------------------------------|--------|------------------------|
| YP 11110 | | KNUX 16 SAĞ C SİSTEM ✓ |

| SİPARİŞ KODU Ordering Code | ALTLIK | Stok Stock |
|-------------------------------|--------|------------------------|
| YP 11111 | | KNUX 16 SOL C SİSTEM ✓ |

| SİPARİŞ KODU Ordering Code | ALTLIK | Stok Stock |
|-------------------------------|--------|--|
| YP 11107 | | SER 22 - S SİSTEM ✓ |
| YP 11108 | | SIR 22 - S SİSTEM ✓ |
| YP 11109 | | SIR-SER 16 ALTLIK SER SEL/SIR SIL ✓ |

| SİPARİŞ KODU Ordering Code | ALTLIK | Stok Stock |
|-------------------------------|--------|--------------------|
| YP 11132 | | SNMG 12 T SİSTEM ✓ |
| YP 11589 | | SNMG 15 T SİSTEM ✓ |
| YP 11133 | | SNMG 19 T SİSTEM ✓ |
| YP 17005 | | SNMG 12 P SİSTEM ✓ |
| YP 17006 | | SNMG 15 P SİSTEM ✓ |
| YP 17007 | | SNMG 19 P SİSTEM ✓ |

| SİPARİŞ KODU Ordering Code | ALTLIK | Stok Stock |
|-------------------------------|--------|----------------------|
| YP 11097 | | CCMT 12 - S SİSTEM ✓ |

| SİPARİŞ KODU Ordering Code | ALTLIK | Stok Stock |
|-------------------------------|--------|--------------------|
| YP 11149 | | TCMT 16 S SİSTEM ✓ |

| SİPARİŞ KODU Ordering Code | P SİSTEM LEVYE | Stok Stock |
|-------------------------------|----------------|-------------------------------------|
| YP 11434 | | MPL LEVYE DNMG 11-TNMG 16-WNMG 06 ✓ |
| YP 11435 | | MPL LEVYE CNMG 12-WNMG 08 ✓ |
| YP 17240 | | MPL LEVYE DNMG 15-TNMG 22 ✓ |
| YP 11436 | | MPL LEVYE CNMG 16-SNMG 15 ✓ |
| YP 11437 | | MPL LEVYE CNMG 19-SNMG 19 ✓ |

| SİPARİŞ KODU Ordering Code | P SİSTEM ALTLIK SACI | Stok Stock |
|-------------------------------|----------------------|---------------|
| YP 11438 | | MPS 011 ✓ |
| YP 11439 | | MPS 012 ✓ |
| YP 11440 | | MPS 016 ✓ |
| YP 11441 | | MPS 019 ✓ |

| SİPARİŞ KODU Ordering Code | BASKI PABUCU | FİYAT PRICE |
|-------------------------------|---|---------------------------------|
| YP 11144 |  | T190105 CNMG 19 T SİSTEM 200,00 |
| YP 11145 | | T190105 SNMG 19 T SİSTEM 200,00 |

| SİPARİŞ KODU Ordering Code | BASKI PABUCU | FİYAT PRICE |
|-------------------------------|---|----------------|
| YP 11098 |  | CK 14 135,00 |
| YP 11099 | | CK 15 135,00 |

| SİPARİŞ KODU Ordering Code | BASKI PABUCU | FİYAT PRICE |
|-------------------------------|---|--------------------------|
| YP 11114 |  | M160105 TNMG 16 M 185,00 |
| YP 11115 | | M220105 TNMG 22 M 185,00 |

| SİPARİŞ KODU Ordering Code | BASKI PABUCU | FİYAT PRICE |
|-------------------------------|---|------------------------|
| YP 11096 |  | C160105 TPKN 16 135,00 |

| SİPARİŞ KODU Ordering Code | BASKI PABUCU | FİYAT PRICE |
|-------------------------------|---|---------------------------------|
| YP 11137 |  | T110105 DNMG 11 T SİSTEM 130,00 |
| YP 11143 | | T110105 TNMG 16 T SİSTEM 130,00 |
| YP 11135 | | T110105 WNMG 06 T SİSTEM 130,00 |

| SİPARİŞ KODU Ordering Code | BASKI PABUCU | FİYAT PRICE |
|-------------------------------|---|---------------------------------|
| YP 11113 |  | M080105 WNMG 08 M SİSTEM 134,00 |

| SİPARİŞ KODU Ordering Code | BASKI PABUCU | FİYAT PRICE |
|-------------------------------|---|--------------------------|
| YP 11091 |  | C110105 SN..12 T 150,00 |
| YP 11139 | | T120105 CNMG 12 T 130,00 |
| YP 11140 | | T150105 DNMG 15 T 130,00 |
| YP 11141 | | T150105 SNMG 15 T 185,00 |
| YP 11146 | | T220105 TNMG 22 T 165,00 |
| YP 11136 | | T080105 WNMG08 T 165,00 |

| SİPARİŞ KODU Ordering Code | M SİSTEM ALTLIK PİMİ | FİYAT PRICE |
|-------------------------------|---|-------------------------------------|
| YP 11082 |  | 5X3.6X15 PİM TNMG 16 M SİSTEM |
| YP 21345 | | 5X3.6X12 PİM WNMG 16 M SİSTEM |
| YP 11083 | | 6X5X15 PİM WNMG 08 TNMG 22 M SİSTEM |

| SİPARİŞ KODU Ordering Code | BASKI PABUCU | FİYAT PRICE |
|-------------------------------|---|---------------------------------|
| YP 11142 |  | T160105 CNMG 16 T SİSTEM 185,00 |
| YP 9559 | | T160105 VNMG 16 T SİSTEM 185,00 |
| YP 11141 | | T150105 SNMG 15 T SİSTEM 185,00 |

| SİPARİŞ KODU Ordering Code | BASKI PABUÇ YAYI | FİYAT PRICE |
|-------------------------------|---|------------------------|
| YP 11197 |  | BASKI PABUC YAYI 13,00 |

| SİPARİŞ KODU Ordering Code | BASKI PABUCU | FİYAT PRICE |
|-------------------------------|---|---------------------------------|
| YP 11112 |  | M060105 WNMG 06 M SİSTEM 130,00 |

| SİPARİŞ KODU Ordering Code | BASKI PABUÇ PULU | FİYAT PRICE |
|-------------------------------|---|--------------------------------|
| YP 11081 |  | 10X6X1 mm PUL T-M SİSTEM 13,00 |

| SİPARİŞ KODU Ordering Code | BASKI PABUCU | FİYAT PRICE |
|-------------------------------|---|---------------------|
| YP 11093 |  | C160105 KNUX 16 SAĞ |
| YP 11094 | | C160105 KNUX 16 SOL |

TORNALAMA İÇİN FORMÜLLER

$$\text{DEVİR SAYISI} = n = \frac{V_c \times 1000}{\pi \times D} \quad \text{devir / dakika}$$

Revolutions / Umdrehungen Revs / min.
Umdrehungen / min.

n: Devir Sayısı (dev./dak)
Revolutions / Umdrehungen Revs/min.
Umdrehungen/min.

V_c: Kesme Hızı (m./dak.)
Cutting Speed / Schnittgeschwindigkeit (Meter/Min)

$$\text{KESME HIZI} = V_c = \frac{\pi \times D \times n}{1000} \quad \text{metre / dakika}$$

Cutting speed Revs / min.
Schnittgeschwindigkeit Umdrehungen / min.

D: İş Parçasının Çapı (mm)
Workpiece diameter / Werkstückdurchmesser

π: Sabit Sayı(3,14)
Constant (3,14) / Gleich bleibend (3,14)

TORNALAMA İŞLEMİNDE ZAMANININ HESAPLANMASI

$$\text{Çap Tornalamada} = th = \frac{L \times Ps}{n \times f} \quad \text{dakika}$$

Turning diameter / Drehdurchmesser min.

Ps: Paso Sayısı (kaç defada)
no of passes / Durchgänge

th: İşleme Zamanı (dakika)
Processing Time / Bearbeitungszeit (min)

f: İlerleme (mm)
Length delivery / Stirn Zustellung (min.)

$$\text{Alın Tornalama} = th = \frac{d \times \pi \times L \times Ps}{V_c \times 1000 \times f} \quad \text{dakika}$$

Length turning / Stirn Drehen min.

Alın Tornalama
İçin Boy $L = \frac{d_1 - d_2}{2}$ mm
Length for face turning / Länge für Stirn Drehen

Dolu Malzemede
Alın Tornalama $L = \frac{d}{2}$ mm
Face turning for solid tool / Massive Werkstücke Stirn Drehen

YÜZEY FREZELEMEDE KULLANILAN FORMÜLLER

$$\text{DEVİR SAYISI} = n = \frac{V_c \times 1000}{\pi \times D} \quad \text{devir / dakika}$$

Revolutions / Umdrehungen Revs / min.
Umdrehungen / min.

z: Frezenin Ağız Sayısı (adet)
Number of tooth / Anzahl Schneiden

k: Disk Frezenin Efektif Ağız sayısı (adet)
Effective edge of the cutter / Effektive Schneiden des Fräasers

$$\text{KESME HIZI} = V_c = \frac{\pi \times D \times n}{1000} \quad \text{metre / dakika}$$

Revolutions / Umdrehungen Revs / min.
Schnittgeschwindigkeit Umdrehungen / min.

fz : Ağız başına ilerleme (mm/ağız)
Delivery per cutting mm /Z/ Zustellung pro Schneide mm/Z

th: İşleme Zamanı (dak.)
Processing time / Bearbeitungszeit minute

$$\text{TABLA İLERLEMESİ} = Vf = n \times z \times fz \quad \text{mm/ dak}$$

Delivery / Zustellung mm / min.

Ps : Paso Sayısı
Number of passes / Anzahl der Durchgänge

PLASMA NITRATION

Nedir?

Vasıflı çelik malzemelerde uygulanabilen bir yüzey sertleştirme yöntemidir. İşlem için özel tasarlanmış vakum fırınlarında, elektrik akımı vasıtasıyla proses gazlarının iyonize edilerek iş parçalarına yönlendirilmesi sayesinde gerçekleşir.

What Is It?

It is surface hardening method which can be applied inskilled steel materials. The procedre takes place inspecial designed vacuum furnaces by means of electric current in ionizing the process gases and directing them to workpieces.

Avantajlar

- Aşınma direncini artırır.
- Yorulma ömrünü uzatır.
- Çarpılma riski minimum düzeydedir.
- Yüksek yüzey sertliği sağlar.
- Ölçü hassasiyeti yüksektir.
- Korozyon direncini artırır.
- Temiz ve parlak yüzeyler elde edilir.
- Sertlik dağılımı homojendir.
- Çevreyi kirlilemez.
- Çalışan sağlığına zarar vermez.

Advantages

- Increases wear resistance.
- Extends fatigue life.
- The risk of distortion is minimal.
- Provides high surface hardness.
- Measurement accuracy is high.
- Increases corrosion resistance.
- Clean and shiny surfaces are obtained.
- Hardness distribution is homogeneous.
- Does not pollute the environment.
- Does not harm employee health.

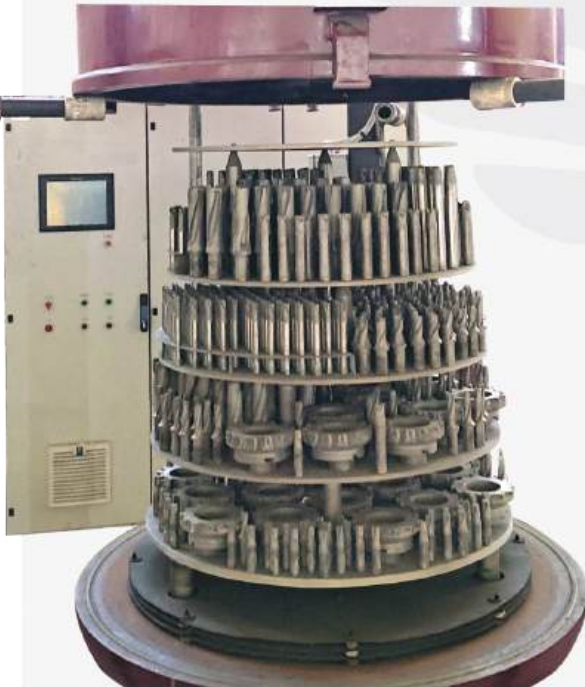
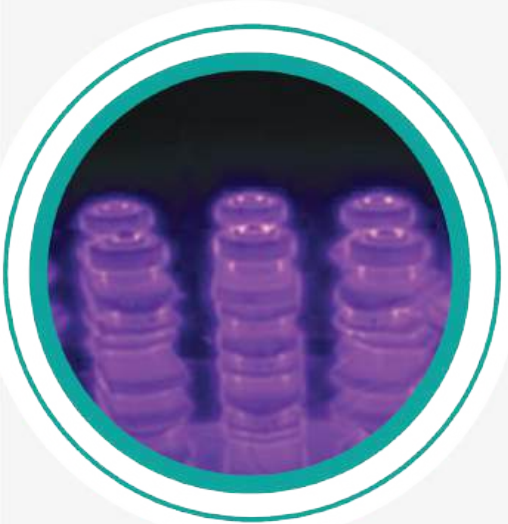
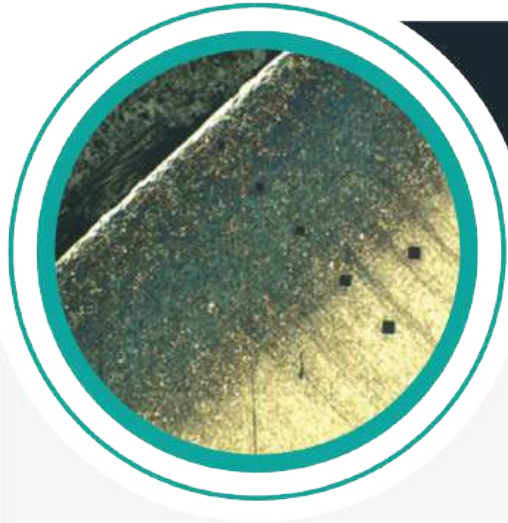



Organize Sanayi Bölgesi 40. Sok. No:19 BURDUR



T. +90 248 252 81 15 - 252 81 65 F. +90 248 252 99 37



info@baydarlar.com - info@mbckesicitakim.com



www.baydarlar.com